

SOUTHEAST RED ANGUS ASSOCIATION'S

31st Annual

Grasstime Auction 2022

SATURDAY APRIL 2, 2022 | 12:00 NOON (CT)

Cullman Stockyards, 75 Co. Rd 1339, Cullman, AL 35058



EZ-FACTOR

"Sleep all night" calving ease sire

LSF SRR EZ-Factor 9056G



Semen available.

Call John for more information on including EZ-Factor in your breeding program.

FREE straw

included with each Veto Valley Farms heifer purchase.

- LSF MEW X-Factor 6693D x LSF SRR Della C5027 E7260 (Reg #: 4110072)
- Great heifer bull for EZ calving for any operation with Top 2% CED & Top 4% BW
- An EZ choice to increase carcass quality & growth while improving structure & phenotype with marbling EPD in top 2% and \$Ranch in Top 1% of the breed
- Featured in LSF Semen Directory and used extensively as a LSF herd bull, EZ-Factor is proven genetics and was one of top selling herd bulls in the historic LSF dispersal

5 EPDs in Top 10% and 10 EPDs in Top 25% of the breed.

ProS	HB	GM	CED	BW	WW	YW	ADG	Milk	ME	HPG	CEM	STAY	Marb	YG	CW	REA	FAT	EPD & RANK
117	53	65	20	-5.9	69	118	0.31	27	5	13	12	11	0.90	0.24	24	0.01	0.07	
22%	67%	9%	2%	4%	25%	16%	11%	31%	67%	25%	3%	89%	2%	97%	38%	65%	99%	



VETO VALLEY FARMS

304 Elk Ave. S. Fayetteville, TN 37334 • vetovalleyfarms.com 

jwcarter.1980@gmail.com • 931.703.0090 • bescottdavis@gmail.com • 917.679.8488

SALE BARN:
Culman Stockyards ...256/734-4531

AUCTIONEER:
Kyle Gilchrist 641/919-1077
Alabama Auctioneer License #1206

RINGMEN:
Bill Braddock 205/275-2651
Doug Harris 256/796-7993
Bart Phillips 256/412-5205

RED ANGUS ASSN. REPS:
Tom Brink Chief Executive Officer
Jeff Pettit 2nd V President &
Region C Director
Jim Yancey Area 8 Southeast Director

JOIN US **Friday April 1, 2022** AT THE

**CULLMAN COUNTY
AGRICULTURAL TRADE CENTER**

17465 US Hwy 31 Cullman, Alabama

— 5:00PM Grasstime Show

— 6:00PM Ribeye Steak Meal

Please RSVP to Jane Whitley

205/466-7612 \$25 adults / \$12 children

— 7:00 p.m. Donation Semen Auction

(See listing in back of catalog)

AREA HOTELS:

Quality Inn 256/734-1240

Sleep Inn..... 256/734-6166

La Quinta Inn 256/775-9500

Hampton Inn 256/739-4444

Comfort Suites.... 256/255-5999

Holiday Inn

Express 256/736-1906

Best Western 256/737-5009

TRUCKING:

Trucking can be arranged through Bill Braddock 205/275-2651 or the Sale manager. We will help coordinate prorated loads to minimize trucking costs.

HEALTH CERTIFICATES:

Interstate health certificates will be furnished on each animal sold. Special details in regards to the foreign exportation of cattle may be arranged through the sale manager.

DVAuction
Broadcasting Real-Time Auctions

2022 SERAA

Grasstime Auction

SATURDAY APRIL 2, 2022 | 12:00 NOON (CT)

Cullman Stockyards, 75 Co. Rd 1339, Cullman, AL 35058

WELCOME TO THE 2022 SERAA GRASSTIME AUCTION

As I write this letter, the Russian invasion of Ukraine is at the top of the news and the global outcome with the fallout is always a great concern to all of us. In times of world chaos, I have to remind myself to concentrate on things that I can control. As a cattle producer I believe we all need to take that initiative to concentrate on the things that we can control. The choice you make for your own cowherd is critically important. Red Angus cattle have become the top selling commercial female breed for some very powerful reasons. The #1 benefits to use Red Angus genetics are (and not limited to) disposition, carcass quality and mothering ability. If you have not experienced the great Red Angus mother cow yet, now is the time to add them into your program. There is not another beef breed on the planet that combines with others in a crossbreeding program or adds maternal traits to a cowherd better than Red Angus. With the high costs of all inputs in a cattle operation, 2022 is certainly not the time to be raising commodity cattle. High quality beef demands a premium and there is one way to produce high quality beef – invest in top genetics and maximize your income outputs by raising premium quality beef. Red Angus genetics will help propel your program from simply selling commodity cattle to premium quality cattle. The cattle market with record exports and strong national demand looks to be on the upswing for 2022–2023. With fat cattle finally seeing decent prices, the bull market and seedstock prices have been stronger and look to be very positive for the coming years.

As you search for places to buy top quality Red Angus genetics, ask yourself “why does an annual consignment auction succeed for over 31 years? The answer: the quality of the cattle and the dedication of the beef producers who raise them. The first Southeast Red Angus Association Sale was held on May 2, 1992 and while I was not at this sale, I began a 30 year span of being the auctioneer/sale manager in 1993. The folks of the Southeast region of the United States have established this auction as “the Premier Red Angus Event for Red Angus” with buyers traveling across the United States to purchase top quality Red Angus genetics year-after-year. I am thrilled to be returning to Cullman, Alabama on April 2, 2022 for my 30th year of selling the amazing Red Angus cattle that these consignors have put forth for you. Be sure and make plans to attend the activities on Friday, April 1st at the Cullman County Agricultural Trade Center, 17465 US Hwy 31, Cullman, Alabama.

I hope you can attend the 31st Grasstime Auction in person. If you cannot, please tune in via DVAuction where you can bid “live” online during the auction or contact me or any of our buyer representative/ringmen listed in this catalog. We will be happy to evaluate cattle for you and give you our unbiased opinion.

I look forward to seeing you in Cullman, Alabama April 1st and 2nd!

Best Regards,

Kyle Gilchrist

SALE MANAGEMENT BY _____



A production of
Star G Ranch, Inc.



Gilchrist Auction Co.

Lisa & Kyle Gilchrist

14075 120th St, Douds, IA 52551

641/919-1077 • redcowseller@yahoo.com • www.redcows.net

VIEW THIS CATALOG ONLINE AT **www.redcows.net**

COW/CALF PAIRS

Lot

1

VETO DYANA 4589 0G18

#4250735 BD: 10/10/2019 Tattoo: 0G18VETO 1A 100% AR Cow
BW 70 lbs. BR 113 lbs. • WW 546 lbs. WR 106 lbs.

BROWN INCREDABULL Z7277
LSF MEW PLATINUM 5660C
BROWN MS NEW STANDARD A7053

BROWN P707 Y7002
TW DYANA 4589
JACOBSON DYANA 8003

S A V FINAL ANSWER 0035
BROWN MS MISSION STMT X7559
LCC NEW STANDARD
BROWN MS DESTINATION U7733
BECKTON NEBULA P P707
BROWN MS ABIGRACE L7730
CBR RAM 3109-936
JLRA DYANA



LSF MEW PLATINUM 5660C Sire of Lot 1

ProS	HB	GM	CED	BW	WW	YW	ADG	DMI	Milk	ME	HPG	CEM	STAY	Marb	YG	CW	REA	FAT
86	15	71	9	0.8	72	124	0.33	1.63	25	21	12	6	12	0.60	0.14	41	0.27	0.04
54%	98%	3%	89%	91%	11%	5%	2%	72%	48%	99%	34%	76%	83%	13%	89%	4%	20%	90%

Consigned by John Carter / Scott Davis – Veto Valley Farms

Fayetteville, Tennessee • 931/703-0090 • jwcarter.1980@gmail.com

You have to appreciate 0G18's low birth and high growth EPDs. She comes in an attractive beautifully uddered package. Platinum has proven himself to be an elite carcass and growth sire after being the top selling bull of the breed. Her MGS is an own son of the legendary Brown Ms Abigrace, making 0G18 even more enticing. The maternal granddam touts a 102 MPPA in the highly maternal and respected Whitley cowherd. The October WFL Merlin 018A heifer calf makes this an exciting addition to any herd. Whether carcass or phenotypic excellence is your desire, this pair is your answer. Al'd to Bieber Stockmarket E119 12/12/21, PE to VETO Oscar 1E3 (4012554) a Feddes Oscar X28 x Dakota Rambler 75R son that's one of our powerful natural service sires that stacks 5 generations of proven AI sires, his progeny are impressing us. As an added bonus she sells with 2 straws of semen from our newest herd sire addition, LSF SRR EZ Factor, an LSF SRR X Factor son that was a top selling herd bull of the Ludvigson dispersal, who offers outstanding calving ease with breed leading carcass traits.



Lot 2 DIX MS OMAK 113C 351G

ProS	HB	GM	CED	BW	WW	YW	ADG	DMI	Milk	ME	HPG	CEM	STAY	Marb	YG	CW	REA	FAT
76	40	36	11	-2.1	72	111	0.24	1.60	28	4	16	4	13	0.69	0.17	17	0.02	0.05
72%	75%	51%	78%	43%	10%	19%	37%	69%	24%	58%	3%	95%	79%	6%	94%	71%	73%	98%

Here's one of the best females we've ever raised, and I believe you are really going to like her! She's as smooth and stout made as they come, hailing from the great Omak cow family. She is backed by some powerhouse females. Her dam carries a 103 MPPA and her grand dam carries a 105 MPPA and this young female is falling in line to be a great one also. Not only did she wean at the top of our fall 2019 heifer calves, she weighed in at an actual 688 pound WW! She's sired by the great 5L Bourne 117-48A, whose known for producing some outstanding females. I truly believe she will make a great producing cow in any herd. She speaks for herself with a big, stout made bull calf at her side sired by Andras Dominant E110 born on 10-5-21. She's bred back to RREDS Pathfinder F811 with sorted heifer semen on 12-2-21 then P.E. to LSF SRR Excellence 8167F.

Lot

2

DIX MS OMAK 113C 351G

#4264641 BD: 10/01/2019 Tattoo: 351G DIX 1A 100% AR Cow
BW 74 lbs. BR 109 lbs. • WW 671 lbs. WR 109 lbs.

5L ADVANTAGE 3267-221Y
5L BOURNE 117-48A
5L ROXIE 854-117

LSF RAB EXCLUSIVE 2793Z
OSBORN OMAK 113C
OOF OMAK 1230

BUF CRK THE RIGHT KIND U199
5L ADINA 195-3267
5L SIGNATURE 5615
XXX ROXIE 854 MR
BROWN PARAMOUNT X7879
BROWN MS MISSION STMT W7525
ANDRAS LEGEND X11
MONTVUE M375 RAC R078

Consigned by Jed Dixon / Dixon Red Angus

Athens, Alabama • 256/614-4212 • jdixon@dixonstables.com

Lot

3

DIX BELGA 354G

#4264655 BD: 10/28/2019 Tattoo: 354G DIX 1A 100% AR Cow
BW 58 lbs. BR 86 lbs. • WW 641 lbs. WR 104 lbs.

BROWN AA PRESTIGIOUS B5153
OSBORN PRESTIGIOUS 247E
ANDRAS REBA 2143

OSBORN LEGEND 1597
DIX MS BELGA 1419 232E
OSBORN MS BELGA 1419

LSF TAKEOVER 9943W
BROWN MS DESTINATION T7634
MLK CRK EPIC 9175
ANDRAS REBA 7065
ANDRAS LEGEND X11
WOF SAL 876
BROWN COVENANT U7548
OOF BELGA 1162



Lot 3 DIX BELGA 354G

ProS	HB	GM	CED	BW	WW	YW	ADG	DMI	Milk	ME	HPG	CEM	STAY	Marb	YG	CW	REA	FAT
75	47	28	17	-4.4	59	92	0.21	0.96	24	1	10	8	15	0.36	0.03	11	0.08	0.02
74%	61%	70%	7%	10%	54%	58%	62%	16%	59%	39%	64%	37%	58%	61%	31%	88%	59%	52%

Consigned by Jed Dixon / Dixon Red Angus

Athens, Alabama • 256/614-4212 • jdixon@dixonstables.com

This super attractive female comes from one of our very top cow families, the Belgas. She is a moderate, extremely thick made heifer that has a ton of depth and eye appeal. I look for her to make a really easy keeping good uddered cow. Her maternal grand dam carries a whopping 107 MPPA and is one of our top cows. Starting out with a 86 BW ratio, she grew to a 641 pound AWW. She's bred to Andras Ultimatum E026 with a heifer calf due 2-28-22.

Lot
4

POOL MS 810

#3966753 BD: 12/16/2017 Tattoo: 810 DPR 1A 100% AR Cow
BW 69 lbs. • WW 508 lbs.

BROWN JYJ REDEMPTION Y1334
POOL REDEMPTION 572
MISS DIRECT VISION 039

NSF PACKER Y147
NSF C277
NSF MS TRES TIEMPO Z285

BECKTON NEBULA P P707
JYJ MS JOLENE W16
ANDRAS DIRECT VISION 7006
WCS MISS CHATEAU 7056
LSF PACKER 8123U
NSF MS KING ROB S622
LSF MEW TRES TIEMPO 5115
GHF VACATION P160

ProS	HB	GM	CED	BW	WW	YW	ADG	DMI	Milk	ME	HPG	CEM	STAY	Marb	YG	CW	REA	FAT
61	36	26	9	-1.6	48	76	0.17	1.24	26	1	11	6	13	0.39	0.11	15	-0.07	0.02
85%	83%	58%	83%	48%	84%	82%	77%	37%	39%	39%	48%	75%	81%	45%	74%	68%	80%	68%

Consigned by Ron & Kitty Ladner / Ladner Livestock

Sebastopol, Mississippi • 662/418-2624 • ladnerlivestock@gmail.com

This is a heavy milking Redemption bred female that puts it all in her calf each year, but breeds back on time and is ready to get it done again each winter. Bull calf RLL 149, born 12/20/21 AI bred on 2/12/22 to 5L Advocate 560- 35Z (1549934), a full brother to 5L Defender. PE from 2/20/22 until sale time to Ridge Provision 8033 (3934377)



RLL 84S The Rock 723 Sire of bred heifers (lots 18 & 9)
and sire to calves at side of the pairs (lots 4-6)

Lot
5

CCFP MS BOURNE E7607

#3861275 BD: 10/06/2017 Tattoo: E7607 CCFP 1A 100% AR Cow
BW 47 lbs. • WW 466 lbs.

5L ADVANTAGE 3267-221Y
5L BOURNE 117-48A
5L ROXIE 854-117

BECKTON NEBULA P P707
BROWN MS P707 Y7787
BROWN MS ABIGRACE L7730

BUF CRK THE RIGHT KIND U199
5L ADINA 195-3267
5L SIGNATURE 5615
XXX ROXIE 854 MR
BECKTON NEBULA M045
BECKTON LANA M809 EP
GLACIER LOGAN 210
LCHMN ABIGAIL E1013

ProS	HB	GM	CED	BW	WW	YW	ADG	DMI	Milk	ME	HPG	CEM	STAY	Marb	YG	CW	REA	FAT
95	49	46	18	-8.0	52	81	0.18	1.24	25	3	15	9	14	0.82	0.20	13	-0.14	0.05
36%	63%	19%	3%	1%	74%	74%	71%	36%	47%	53%	10%	17%	79%	1%	97%	72%	90%	98%

Consigned by Ron & Kitty Ladner / Ladner Livestock

Sebastopol, Mississippi • 662/418-2624 • ladnerlivestock@gmail.com

Here comes a 5L Bourne 48A out of a Nebula P707 daughter. Moderate in her frame, very gentle and sporting a heifer calf at side "RLL 151" born 1/6/21. Calf sire RLL 84S The Rock 723 (3769589) AI bred 2/13/22 to Red Hills Julian 17P (990784) PE to Ridge Provision 8033 from 2/20/22 until sale time.

Lot
6

POOL MS 824

#4010230 BD: 12/13/2017 Tattoo: 824 DPR 1A 100% AR Cow
BW 86 lbs. • WW 428 lbs.

RED LAZY MC COWBOY CUT 26U
POOL COWBOY 558
POOL RANCH X22

3K/BOLA MAJOR PLAYER
X74 DPR
HSJ MONU PROOF

RED LAZY MC STOUT 30S
RED LAZY MC STAR 185M
3K/BOLA MAJOR PLAYER
3J TALLY M68
LCC MAJOR LEAGUE A502M
BCRR ROBIN 0153
HSJ POSITIVE
HARB MS MONU 16L

ProS	HB	GM	CED	BW	WW	YW	ADG	DMI	Milk	ME	HPG	CEM	STAY	Marb	YG	CW	REA	FAT
60	49	11	11	-1.3	56	83	0.17	1.53	25	-2	11	7	14	0.23	0.14	24	0.01	0.03
86%	63%	87%	66%	54%	59%	69%	77%	66%	51%	24%	48%	57%	75%	85%	86%	34%	63%	83%

Consigned by Ron & Kitty Ladner / Ladner Livestock

Sebastopol, Mississippi • 662/418-2624 • ladnerlivestock@gmail.com

This is a heavy milking Cowboy Cut / Major League bred female that puts it all in her calf each year, but breeds back on time and is ready to get it done again each winter. Her 84S bred Heifer calf RLL 211, born 2/11/22, is going to be fancy. Calf sire RLL 84S The Rock 723 (3769589)

Lot
7

CBOY ROSE E283

#3877755 BD: 10/01/2017 Tattoo: E283 CBOY 1A 100% AR Cow
BW 68 lbs. BR 93 lbs. • WW 477 lbs. WR 84 lbs.

BECKTON NEBULA P P707
BROWN JYJ REDEMPTION Y1334
JYJ MS JOLENE W16

LCC MAJOR LEAGUE A502M
CBOY ML ROSE R908
J BAR K RAMBLIN ROSE

BECKTON NEBULA M045
BECKTON LANA M809 EP
LJC MISSION STATEMENT P27
HXC JOLENE R548
BFCK CHEROKEE CNYN 4912
KRN REBA'S ROBIN
FCC RAMBO 502
ROYAL BLOSSOM 320

ProS	HB	GM	CED	BW	WW	YW	ADG	DMI	Milk	ME	HPG	CEM	STAY	Marb	YG	CW	REA	FAT
114	70	44	14	-4.5	49	83	0.21	1.07	25	-8	10	6	18	0.52	0.08	14	-0.11	0.01
13%	26%	21%	30%	8%	81%	70%	52%	23%	52%	8%	67%	61%	32%	20%	60%	68%	86%	32%

Consigned by David Miller / Country Boy Farms

South Carolina • 803/637-9876 • 706/840-3709

Heifer calf born 1-19-22. Sired by Cboy Fergus F133 (#4075898)

Lot
8

CBOY CLAREE ROSE E297

#3877861 BD: 10/18/2017 Tattoo: E297 CBOY 1A 100% AR Cow
BW 63 lbs. BR 94 lbs. • WW 555 lbs. WR 100 lbs.

BROWN JYJ REDEMPTION Y1334
B141 CBOY
CBOY NK ROSE T141

ANDRAS FUSION R236
CBOY CLAREE OF ROSE C233
RN ROSE

BECKTON NEBULA P P707
JYJ MS JOLENE W16
5L NORSEMAN KING 2291
CBOY ROSE P902
ANDRAS IN FOCUS B175
ANDRAS BELLE B167
RED NATIVE X910
CBOY ROSE P902

ProS	HB	GM	CED	BW	WW	YW	ADG	DMI	Milk	ME	HPG	CEM	STAY	Marb	YG	CW	REA	FAT
94	49	44	15	-3.9	48	79	0.19	1.42	30	1	8	6	17	0.56	0.04	18	0.06	0.01
39%	63%	21%	16%	13%	83%	77%	65%	55%	18%	41%	85%	69%	36%	15%	37%	55%	51%	32%

Consigned by David Miller / Country Boy Farms

South Carolina • 803/637-9876 • 706/840-3709

Heifer calf born 1-19-22. Sired by Cboy Fergus F133 (#4075898)

COW/CALF PAIRS

Lot
9

ROSA B216

#1680766 BD: 05/09/2014 Tattoo: B216 CBOY 1A 100% AR Cow
BW **74** lbs. BR **100** lbs. • WW **489** lbs. WR **100** lbs.

Consigned by **David Miller / Country Boy Farms**

South Carolina • 803/637-9876 • 706/840-3709

Heifer calf born 1-25-22. Sired by Cboy Fenton F141 (#4075902)

J BAR 7 GRAND CANYON 2222
YAMPA Y44
LITTLE ROSE

LODI PRINCE 2632
OLD ROSE X918
J BAR K RAMBLIN ROSE

LCHMN GRANDCANYON 1244G
LCHMN DARBY H1046
LODI PRINCE 2632
J BAR K RAMBLIN ROSE
CALIFORNIA SUPREME 2087
JIL 2560
FCC RAMBO 502
ROYAL BLOSSOM 320

ProS	HB	GM	CED	BW	WW	YW	ADG	DMI	Milk	ME	HPG	CEM	STAY	Marb	YG	CW	REA	FAT
67	52	15	9	0.2	45	71	0.16	1.01	30	-3	10	6	15	0.24	0.08	12	-0.04	0.02
79%	59%	80%	84%	80%	89%	88%	83%	19%	15%	22%	71%	59%	59%	83%	58%	77%	74%	62%

Lot
10

CH LADY ROCK 5027

#1741763 BD: 04/03/2015 Tattoo: 5027 CH 1A 100% AR Cow
BW **60** lbs. • WW **623** lbs.

BECKTON NEBULA P P707
BROWN PACESETTER Y7170
BROWN MS REVELATION U7748

BROWN COMMITMENT S7206
CH ROCKETTE U864
SPLIT ROCK T4-99

BECKTON NEBULA M045
BECKTON LANA M809 EP
BROWN REVELATION P7021
BROWN MS ABBY P7944
LJC LANCER 806
BROWN MS SHAZZAM P7940
SPLIT ROCK R6-T24
MISS R48-T4 EQUAL

ProS	HB	GM	CED	BW	WW	YW	ADG	DMI	Milk	ME	HPG	CEM	STAY	Marb	YG	CW	REA	FAT
108	50	57	11	-2.5	70	109	0.24	1.99	35	6	11	5	16	0.69	0.03	37	0.37	0.01
20%	61%	7%	66%	32%	11%	16%	27%	95%	3%	68%	51%	88%	46%	5%	30%	6%	7%	39%

Consigned by **Jeff & Michelle Pettit / Diamond P Cattle Co.**

Sebree, Kentucky • 270/832-2963 • jp@noashconstruction.com

Very nice Pacesetter daughter with heifer calf at side by Diamond P ELI a son of Red Soo Line Power Eye. Cow was AI bred to Six Mile Tidal Wave on 1/19/22 and then PE to WDSC Boudreaux #4417029 from 1/20/22 to 3/1/22. If you are looking for performance look no further than this cow she is in the top 21%ProS, 7%GM, 12%WW, 16%YW, 3% Milk, 5%Marb, 6%CW & 7% REA WOW!!



BROWN PACESETTER Y7170 Sire of Lot 10

Lot
11

DIAMOND P OLIVIA B09

#1733336 BD: 09/09/2014 Tattoo: B09 DPC 1A 100% AR Cow
BW **60** lbs. BR **92** lbs. • WW **635** lbs. WR **99** lbs.

RED TOWAW INDEED 104H
RED SIX MILE TIDAL WAVE 254T
RED RSL DUCHESS 914L

LCC HEAVEN OR BUST1000B
LANIERS' ABBY '09
DUCHESS '06

RED CC EXPANSION 5E
RED TOWAW MOLLY 67C
RED RSL BARON 130C
RED C Y DUCHESS 409Z
LEACHMAN HEAVENLY 8141
LMAN MARY 9003
LANIERS' MR. BEEF
LANIER'S PRISS II

ProS	HB	GM	CED	BW	WW	YW	ADG	DMI	Milk	ME	HPG	CEM	STAY	Marb	YG	CW	REA	FAT
61	47	14	12	-3.1	37	59	0.14	0.87	21	-1	12	8	14	0.26	0.07	5	-0.26	0.00
85%	67%	83%	53%	23%	97%	96%	92%	11%	79%	28%	37%	23%	78%	79%	53%	91%	98%	14%

Consigned by **Jeff & Michelle Pettit / Diamond P Cattle Co.**

Sebree, Kentucky • 270/832-2963 • jp@noashconstruction.com

If your looking for a moderate framed productive cow Diamond P Olivia is what you have been searching for she calved as a 2 year old and has had a calf every year since. Also, notice her ME of -1 which ranks her in the top 28% and her DMI of .87 gives her a 11% ranking, the epitome of moderation and efficiency! Oh and don't miss the stout bull calf at side by Lacy Signature, I think he will find his way to the keeper pen! Olivia was AI bred on 1/19/22 to Lacy Signature and then PE to WDSC Boudreaux #4417029 from 1/20/22 – 3/1/22.

Lot
12

DPC G963

#4278767 BD: 10/26/2019 Tattoo: G963 DPC 1A 100% AR Cow
BW **75** lbs. BR **101** lbs. • WW **518** lbs. WR **102** lbs.

BROWN PROFIT DRIVEN A7603
BROWN-CH PROFIT DRIVEN C5620
CH SASSY 2011

SIX MILE GAME FACE 164Y
ELSA16748081P
SIX MILE MAIDEN 56Z

BECKTON EPIC R397 K
BROWN MS P707 Y7694
BROWN COMMITMENT S7206
CH SASSY 069
VGW GAME PLAN 816
RED SIX MILE LAKOTO 35W
SIX MILE WIND CHILL 828W
RED SIX MILE MAIDEN 898W

ProS	HB	GM	CED	BW	WW	YW	ADG	DMI	Milk	ME	HPG	CEM	STAY	Marb	YG	CW	REA	FAT
74	32	43	11	-1.0	61	96	0.22	1.40	27	3	11	7	12	0.62	0.12	19	0.07	0.04
74%	87%	34%	78%	66%	46%	49%	54%	49%	35%	51%	41%	60%	87%	11%	79%	65%	62%	89%

Consigned by **Jeff & Michelle Pettit / Diamond P Cattle Co.**

Sebree, Kentucky • 270/832-2963 • jp@noashconstruction.com

Here is a first calf heifer that has calved as a 2 year old and is doing an great job with her bull calf at side. This heifer's grandsire on the dam's side was the \$65,000.00 Six Mile Game Face bull and then on her sire's side she goes back to Brown Profit Driven, performance and phenotype bred into this one with her whole life ahead of her. She was AI bred on 1/19/22 to Feddes Treadstone and then PE to WDSC Boudreaux #4417029 from 1/20/22 – 3/1/22.



GMRA TESLA 6214 Sire of Lot 13

Lot
13

JLW EMILY 5073

#4333501 BD: 10/11/2019 Tattoo: 5073 HW 1A 100% AR Cow
BW **63** lbs. • WW **603** lbs.

GMRA TRILOGY 0226
GMRA TESLA 6214
GMRA ANGIE ROSE 448

LARSON LION KING 938
JLW EMILY 4179
CCF FLY EMILY 0363

MESSMER PACKER S008
GMRA LAKOTA 625
GMRA PEACEMAKER 1216
GMRA ANGIE ROSE 967

MESSMER PACKER S008
LARSON ELIZABETH 111L
LCHMN RED SPREAD 1271F
BJR EMILY 041-917

ProS	HB	GM	CED	BW	WW	YW	ADG	DMI	Milk	ME	HPG	CEM	STAY	Marb	YG	CW	REA	FAT
112	67	45	14	-2.6	64	103	0.24	1.70	30	12	11	11	17	0.52	0.08	30	0.24	0.03
16%	22%	29%	33%	33%	32%	35%	40%	77%	10%	93%	46%	2%	26%	25%	59%	22%	24%	72%

Consigned by **Jimmy Whitley**

Horton, AL • 205/466-7826 • 205/359-0154 • whitfeed@hopper.net

Cow/Calf Pair #4333501

This long bodied and sound uddered first calf heifer traces back to the BJR Emily cow family. 5073's dam posts a 102 MPPA and has worked her way to the front of the calving season. Expect Emily 5073 to follow in her footsteps. Very fancy 12/20/21 Stockmarket heifer calf at side. Sells open.

Lot
14

OHF MISS CAROLINE 44F

#4034944 BD: 09/16/2018 Tattoo: 44 OH 1A 100% AR Cow
BW **66** lbs. BR **103** lbs. • WW **586** lbs. WR **97** lbs.

LEACHMAN PLEDGE A282Z
HXC DECLARATION 5504C
HXC190Y

FRITZ JUSTICE 8013
OHF MISS JUSTICE
LCF LARKABA 514U

LSF NEXTPECTION 0083X
LCOC ZARA TG004
BECKTON NEBULA P P707
HXC ELLIE MAY MA638

VGW JUSTICE 614
FRITZ CHRIS 6047
BIEBER MAKE MIMI 7249
OLC LARKABA M72

ProS	HB	GM	CED	BW	WW	YW	ADG	DMI	Milk	ME	HPG	CEM	STAY	Marb	YG	CW	REA	FAT
81	35	46	12	-2.2	65	110	0.28	2.05	21	13	11	8	14	0.48	0.09	33	0.10	0.01
58%	83%	19%	55%	37%	24%	15%	10%	96%	78%	95%	47%	25%	79%	26%	67%	11%	42%	34%

Consigned by **Danny Winchester / Oak Hill Farm**

Six Mile, South Carolina • 864/637-8592 • winchesterd@bellsouth.net

This powerful Declaration daughter comes with 6 EPD traits in the top 25% of the Red Angus breed. She is sporting a stout, fancy Merlin heifer calf (RAAA # 4538553) at side that was born 12/15/21 and ranks EPD traits in the top 11% BW, 14% WW, 13% YW, 13% ADG, 8% YG and 13% REA.

SPRING BRED FEMALES

Lot 15 **BFRA ESB REBELLA 2019**

#4241474 BD: 03/17/2020 Tattoo: 2019 ESB 1A 100% AR Cow
BW 78 • WW 669 lbs.

RED SOO LINE POWER EYE 161X
KJHT POWER TAKE OFF
SRA PAINTBUCKET

MAJESTIC LIGHTNING 717 SGMR
BFRA REBELLA 1504
MAJESTIC REBELLA X35

RED COCKBURN RIBEYE 308U
RED TR LYNN 301R
RED NORTHLINE FAT TONY 605U
SRA PICABO PROMISE
WHITESTONE CAYENNE 423R
WHITESTONE BLOCKANNA R227
LSF GRAND SKY 8138U
LSF REBELLA R5008 U8245

ProS	HB	GM	CED	BW	WW	YW	ADG	DMI	Milk	ME	HPG	CEM	STAY	Marb	YG	CW	REA	FAT
49	34	16	11	0.4	60	95	0.22	1.62	25	6	10	7	13	0.20	0.07	23	0.10	0.02
97%	85%	90%	71%	87%	50%	53%	56%	70%	49%	70%	70%	55%	75%	94%	54%	47%	54%	47%

Consigned by **Tom Bell / Bell Farms**

Friendship, Tennessee • 731/225-2490 • tombell2@bellsouth.net

2 in 1 Cow Calf pair Stacked Pedigree, Balanced EPD's and the Sound Physical Appearance to match! Here is a March 2020 PTO daughter out the of the Rebella cow family that will calve this spring. Our Rebella cows are the epitome of a Brood Cow. These Rebella cows have raised the higher weaning weight calves for us consistently over time. This one will be no different. Add being sired by the National Champion bull, PTO, and you have added even more horsepower to this genetic package. As an added bonus, she sells with an Andras Fusion R236 sired bull calf (4561831) born on 2/28/22. Future herd sire? The genetics and EPD's are there for sure! Please follow Bell Farms Red Angus on Facebook for more up to date info, pics and videos as we get closer to the sale.

Lot 17 **MS KIP 12Y RED LADY H306**

#4344847 BD: 05/09/2020 Tattoo: H306 KIP 1A 100% AR Cow
BW 73 lbs. • WW 808 lbs.

SILVEIRAS MISSION NEXUS 1378
DAMAR NEXT D852
DAMAR MIMI W085

RED GET ALONG WANDER 905
NED LUCKY 7 LADY 12Y
RED SHODEREE LADY 12W

LJC MISSION STATEMENT P27
SILVEIRAS DAORV 8399
RED FINE LINE MULBERRY 26P
DFRA TARMILY N512
BUF CRK HOB0 1961
RED SSFA JOANNA 93T
RED BAR-E-L TIE BREAKER 14T
RED SHODEREE LEADING LADY 80

ProS	HB	GM	CED	BW	WW	YW	ADG	DMI	Milk	ME	HPG	CEM	STAY	Marb	YG	CW	REA	FAT
107	75	32	13	-2.0	50	81	0.19	1.25	26	4	12	8	19	0.38	0.06	18	0.06	0.01
21%	12%	60%	51%	46%	82%	79%	74%	34%	37%	56%	29%	32%	10%	56%	45%	69%	64%	45%

Consigned by **Rex Howard / Briar Ridge Farm**

Lattimore, North Carolina • 704/473-6573 • 704/473-1989 •

rickyhoward2104@gmail.com

This pedigree is one that will get any Red Angus breeder excited! Red Lady is a heifer we purchased from Cloud 9 Cattle Company, and her sire is the very popular DAMAR NEXT D852 that goes back to the DAMAR MIMI W085. She is bred to HP VLADIMIR which is our herd bull directly out of SILVEIRAS MISSION NEXUS 1378. She is due to calve 5/30/22. This combination is one to look forward to. This female will produce champions in the pasture and the show ring!

Lot 16 **ULRICH RUBY 2047**

#4311157 BD: 02/01/2020 Tattoo: 2047 ULRA 1A 100% AR Cow
BW 62 lbs. BR 78 lbs. • WW 598 lbs. WR 100 lbs.

RED SIX MILE RUGER 221X
SIX MILE BUCKLE UP 296B
RED SIX MILE DEBBIE 31W

WEBR DOC HOLLIDAY 2N
WEBR RUBY 1011
WEBR MS RUBY RED 10P

RED SIX MILE ULTIMATUM 409U
RED SIX MILE SHAWNNEE 116T
RED LAZY MC SMASH 41N
RED GOLD-BAR DEBBIE KN 112M
MLK CRK CUB 722
WEBR MS DOLLY 1L
BJF HI HO 203M
PRESSER'S DAISY 201

ProS	HB	GM	CED	BW	WW	YW	ADG	DMI	Milk	ME	HPG	CEM	STAY	Marb	YG	CW	REA	FAT
70	65	5	13	-3.6	47	71	0.15	1.27	26	2	11	8	17	0.21	0.07	12	-0.04	0.02
80%	25%	97%	40%	18%	88%	90%	90%	37%	45%	46%	48%	24%	25%	93%	51%	87%	85%	48%

Consigned by **Rex Howard / Briar Ridge Farm**

Lattimore, North Carolina • 704/473-6573 • 704/473-1989 •

rickyhoward2104@gmail.com

ULRICH RUBY 2047 is a Canadian bred heifer out of SIX MILE BUCKLE UP 296B. She goes back to WEBER DOC HOILDAY 2N on the dam side. She is bred to HP VLADMIR which is our herd bull that is directly out of SILVEIRAS MISSION NEXUS. She is due to calve 5/10/2022. This will be a quick and easy return on your investment. This big footed, long bodied female is sure to produced high quality calves in her future.

Lot 18 **TKL F817**

#4247312 BD: 12/17/2017 Tattoo: F817 TKL 2 100% AR Cow
BW 69 lbs. BR 102 lbs.

RED HILL B571 JULIAN 84S
RLLL 84S THE ROCK 723
RLLL LADY IN RED 512

POOL COWBOY 558
POOL 817
DP MS ENVY 365

BECKTON JULIAN GG B571
BECKTON BARMAID M554 CH
BIEBER ROOSEVELT W384
JKC SITTING SQUALL 107W
RED LAZY MC COWBOY CUT 26U
POOL RANCH X22
POOL RANCH ENVY X62
POOL RANCH X22

ProS	HB	GM	CED	BW	WW	YW	ADG	DMI	Milk	ME	HPG	CEM	STAY	Marb	YG	CW	REA	FAT
86	65	22	12	-0.8	56	87	0.19	1.00	24	-1	11	7	17	0.26	0.07	17	0.14	0.03
54%	26%	81%	64%	70%	65%	69%	73%	18%	63%	30%	55%	43%	32%	87%	56%	72%	45%	83%

Consigned by **Ron & Kitty Ladner / Ladner Livestock**

Sebastopol, Mississippi • 662/418-2624 • ladnerlivestock@gmail.com

Lot 18/19 These 2 ¾ sisters are the kind that will get out and make a living with minimal inputs. Their sire is one of the best we have ever raised. They moderate framed, and easy keeping kind. They should calve right around sale time. PE to RLL 84S The Rock 723 (3769589)



RLL 84S THE ROCK 723 Sire of Lots 18, 19, & 66

Lot 19 TKL F814

#4247322 BD: 03/28/2020 Tattoo: F814 TKL 2 100% AR Cow
BW 71 lbs.

RED HILL B571 JULIAN 84S
RLL 84S THE ROCK 723
RLL LADY IN RED 512

POOL COWBOY 558
POOL MS 814
POOL MS HIGH CAPACITY 437

BECKTON JULIAN GG B571
BECKTON BARMAID M554 CH
BIEBER ROOSEVELT W384
JKC SITTING SQUALL 107W
RED LAZY MC COWBOY CUT 26U
POOL RANCH X22
RED BRYLR RSTD HIGH CAPACITY
POOL RANCH MS 900

ProS	HB	GM	CED	BW	WW	YW	ADG	DMI	Milk	ME	HPG	CEM	STAY	Marb	YG	CW	REA	FAT
76	52	23	13	-1.7	54	85	0.19	1.02	24	2	11	8	15	0.26	0.08	18	0.11	0.03
72%	50%	78%	51%	52%	70%	72%	73%	19%	57%	43%	49%	29%	58%	87%	62%	68%	52%	81%

Consigned by **Ron & Kitty Ladner / Ladner Livestock**

Sebastopol, Mississippi • 662/418-2624 • ladnerlivestock@gmail.com

Lot 18/19 These 2 ¾ sisters are the kind that will get out and make a living with minimal inputs. Their sire is one of the best we have ever raised. They moderate framed, and easy keeping kind. They should calve right around sale time. PE to RLL 84S The Rock 723 (3769589)

Lot 20 3T PRINCESS

#4374529 BD: 03/27/2020 Tattoo: H9 3T 1A 100% AR Cow
BW 64 lbs. • WW 566 lbs.

H2R PROFITBUILDER B403
WRANGLER38408611P
TW ANGEL BERRY 4485

TW PASSWORD 4419
3T PRISCILLA
HHFF PEARL

LSF TAKEOVER 9943W
BROWN MS P707 Y6674
JKC HUCKLEBERRY 701
TW CHECK ANGEL 4029
VGW PASSWORD 170
BULL HILL ANGELA 5021
SEEGER CUB 249
SEEGER BRITTNI 284

ProS	HB	GM	CED	BW	WW	YW	ADG	DMI	Milk	ME	HPG	CEM	STAY	Marb	YG	CW	REA	FAT
91	53	38	12	-1.9	59	96	0.23	1.21	19	3	12	8	15	0.41	0.10	22	-0.03	0.02
46%	50%	46%	54%	48%	52%	50%	48%	31%	94%	49%	35%	35%	60%	48%	73%	52%	82%	47%

Consigned by **Richie, Michelle, Shelby, Sarah / Traylor's Red Angus**

Delta, Alabama • 334/646-9074 • gotmilk.traylor98@gmail.com

This bred heifer has the longevity in her bloodlines. She is the Granddaughter to our First Registered Red Angus female HHFF Pearl we bought here at Cullman in 2005. 3T Princess is pasture exposed to Maui GG Profitmaker H10 (Reg# 4285517) From 7/10/21 to 10/3/21. Vet checked 1/26/21 safe to 5 months. Should calve first to middle of May.

FALL BRED FEMALES



Lot 21 **BFRA JTB MAIDGALE 2036**

#4381343 BD: 11/07/2020 Tattoo: 2036 JTB 1A 100% AR Cow
BW 72 lbs. • WW 672 lbs.

LJC MISSION STATEMENT P27
SILVEIRAS MISSION NEXUS 1378
SILVEIRAS DAORV 8399

RED LAZY MC CC DETOUR 2W
WCR MAIDGALE 4381B
RED FINE LINE MAIDGALE 160S

LJC LANCER 806
LJC HANNAH 106
TROTTERS ROMEO 412
MOORE'S DAORV 5365
RED RMJ REDMAN 1T
RED LAZY MC BESS 12S
RED SSS EQUAL 508N
RED FL MAIDGALE 60M

ProS	HB	GM	CED	BW	WW	YW	ADG	DMI	Milk	ME	HPG	CEM	STAY	Marb	YG	CW	REA	FAT
69	51	18	13	-2.2	61	99	0.24	1.48	24	-2	9	10	13	0.25	-0.00	14	0.18	0.01
82%	53%	87%	39%	42%	44%	42%	40%	57%	63%	24%	85%	9%	75%	88%	17%	82%	37%	41%



Lot 22 RVC STOCKMAN'S OPAL

RVC Stockmans Opal is a deep bodied, sure-footed heifer that shows great maternal potential. She is a direct descendant of Pie Stockman and Bieber Rose. Her dam has proven to be an asset to building a herd with strong genetics. She is pasture exposed to Shady's Fusion F203 (#4032130) on 1/26/2021.

Consigned by **Tom Bell / Bell Farms**

Friendship, Tennessee • 731/225-2490 • tombell2@bellsouth.net

BFRA JTB MAIDGALE 2036/Reg # 4381343. Jacob's junior show career is coming to an end. He's always wanted to sell show heifers. Our stance has been you can't sell them and then show against them. He's now almost a Junior at UTM and he's payed his way this far with the cows and bulls he has sold and it's not getting any cheaper! So here we go! We are offering for the first time, a Silveiras Mission Nexus 1378 x WCR Maidgale 4381B November 21 BRED female. The heifer is show ready, will calve this fall, and then you can have that future donor cow to be a cornerstone for your herd for years to come. She is a full sib to the 2018 NAJRAE Bred and Owned Reserve Champion female who also was a division winner at the National Western, the NAILE, 2X Reserve Grand Champion at the Arkansas State Fair, and multiple time Supreme Champion at multiple shows in West Tennessee. Heifer was AI'd on December 3rd to SLGN Bojangles and then exposed to the BFRA JTB Bojangles 2033 from 12/15/21 to 2/1/22. We will have more firm details on breeding information on the sale date. Please follow Bell Farms Red Angus on Facebook for more up to date info, pics and videos as we get closer to the sale.

Lot 22 **RVC STOCKMAN'S OPAL**

#4420059 BD: 10/10/2020 Tattoo: 252 DCAA 1A 100% AR Cow
BW 85 lbs. BR 122 lbs. • WW 515 lbs.

PIE STOCKMAN 4051
BIEBER STOCKMAN E509
BIEBER ROSE 522C

JKC ROJO 37X
LCJ BLOCKANA 1406
LCJ BLOCKANA 0704

LSF SAGA 1040Y
PIE LAKOTA 046
BIEBER HARD DRIVE Y120
BIEBER SUPRISE 316W
JKC HUCKLEBERRY 701
RED ALC GEORGIA 36T
PERKS ADVANCER 9088
LCJ JANE 0303

ProS	HB	GM	CED	BW	WW	YW	ADG	DMI	Milk	ME	HPG	CEM	STAY	Marb	YG	CW	REA	FAT
51	23	28	8	2.3	76	119	0.27	1.79	24	15	8	6	13	0.29	0.05	32	0.21	0.01
96%	94%	70%	95%	98%	6%	9%	20%	85%	65%	97%	90%	70%	74%	80%	44%	18%	30%	35%

Consigned by **Andy & Josh Camp / Camp's Red Angus**

Loganville, Georgia • 770/601-3308 • redangus@bellsouth.net

Lot
23

RVC'S STOCKMAN'S VIOLET

#4420105 BD: 10/31/2020 Tattoo: 272 DCCA 1A 100% AR Cow
BW **95** lbs. BR **137** lbs. • WW **655** lbs. WR **132** lbs.

PIE STOCKMAN 4051
BIEBER STOCKMAN E509
BIEBER ROSE 522C

HXC 0025X
PTCC FRANNY 2014
LADY FRANCIS

LSF SAGA 1040Y
PIE LAKOTA 046
BIEBER HARD DRIVE Y120
BIEBER SUPRISE 316W
BECKTON NEBULA P P707
HXC 845U
SCHULER GOLD MEDAL 6618S
SC LASS 511R

ProS	HB	GM	CED	BW	WW	YW	ADG	DMI	Milk	ME	HPG	CEM	STAY	Marb	YG	CW	REA	FAT
70	30	40	6	3.8	85	135	0.31	2.05	28	15	9	5	15	0.43	0.06	36	0.28	0.01
81%	89%	42%	98%	99%	1%	1%	4%	96%	26%	98%	88%	90%	56%	43%	45%	10%	18%	41%

Consigned by **Andy & Josh Camp / Camp's Red Angus**

Loganville, Georgia • 770/601-3308 • redangus@bellsouth.net

RVC Stockmans Violet will be a great addition to any herd. She originates from the great Beckton Nebula and her bloodlines are proven to be some of the best including P707 and Bieber Rose. She's pasture exposed to Shady's Fusion F203 (#4032130) on 1/26/2021.



Lot 23 RVC'S STOCKMAN'S VIOLET

Lot
24a

Selling Choice of Lots 24a & 24b

VETO JOLENE 106F 0H14

#4469715 BD: 10/16/2020 Tattoo: 0H14 VETO 1A 100% AR Cow
BW **78** lbs. • WW **574** lbs.

LSF TAKEOVER 9943W
LSF SRR TAKEOVER 5051C
LSF RR SYRINGA U8044 X0331

BECKTON JULIAN GG B571
VETO JOLENE LB136 106F
HXC JAYLO LB136

HXC CONQUEST 4405P
LSF WIDELOAD R5014 U8061
FRITZ GOLDEN OSCAR 8006
LSF SYRINGA P4195 U8044
BKT JULIAN 7526 G
BKT MARTA 9A13 JL
BJR MAKE MY DAY 981
HXC JAYLO 953J

ProS	HB	GM	CED	BW	WW	YW	ADG	DMI	Milk	ME	HPG	CEM	STAY	Marb	YG	CW	REA	FAT
118	63	55	15	-4.2	54	85	0.19	0.82	30	-1	12	9	15	0.78	0.04	9	0.15	0.03
11%	28%	14%	21%	12%	72%	73%	72%	10%	11%	28%	29%	13%	54%	2%	35%	92%	42%	83%

Consigned by **John Carter / Scott Davis -Veto Valley Farms**

Fayetteville, Tennessee • 931/703-0090 • jwcarter.1980@gmail.com

This one is hard to let go! Offering choice of two impressive Jolene full sisters. The consistency of these 2 exhibits the strength of the widely acclaimed Jolene family. Their dam, 106F, is becoming one of our top young donors exceeding all of our expectations. Her third natural calf is due spring '22, along with having 2 successful flushes and 1 successful aspiration without missing a beat, she's done all we could ever expect. She just happens to be a full sister to the legendary HXC Jolene 301N the dam of HXC Jackhammer and the Lazy MC bulls Venom and Ramblin Man as well as the MGGD of Brown Redemption! These ladies being sired by the now deceased "Beartooth" makes them even more intriguing and harder to let go! They are as identical as two full sister can be, both carry on their dam's natural thickness, big top, and stoutness of bone with the incredible eye appeal "Beartooth" passes on. They carry 11 EPD traits in the top 1/3 of the breed with top of the breed BW and marbling EPDs. They sell AI'd to the \$190,000 KJL/CLZB Complete (3796236) who's first progeny across the US is the talk of the industry. PE to VETO Oscar 1E3 (4012554) a Feddes Oscar X28 x Dakota Rambler 75R one of our powerful natural service sires that stacks 5 generations of proven AI sires, his progeny are impressing us. Retaining 1 successful flush within 2 years of sale date. These are 106's debut of both live progeny and frozen genetics. Get in while you can as we will likely not offer many more live direct daughters. As an added bonus the chosen female sells with 2 straws of semen from our newest herd sire addition, LSF SRR EZ Factor, an LSF SRR X Factor son that was a top selling herd bull of the Ludvigson dispersal who offers outstanding calving ease with breed leading carcass traits. 0H14 A.I date 1/30/22 – 0H15 A.I. date 1/5/22



Jolene LB136 106F Dam of Lot 24A & B

Lot
24b

Selling Choice of Lots 24a & 24b

VETO JOLENE 106F 0H15

#4469717 BD: 10/16/2020 Tattoo: 0H15 VETO 1A 100% AR Cow
BW **84** lbs. • WW **585** lbs.

LSF TAKEOVER 9943W
LSF SRR TAKEOVER 5051C
LSF RR SYRINGA U8044 X0331

BECKTON JULIAN GG B571
VETO JOLENE LB136 106F
HXC JAYLO LB136

HXC CONQUEST 4405P
LSF WIDELOAD R5014 U8061
FRITZ GOLDEN OSCAR 8006
LSF SYRINGA P4195 U8044
BKT JULIAN 7526 G
BKT MARTA 9A13 JL
BJR MAKE MY DAY 981
HXC JAYLO 953J

ProS	HB	GM	CED	BW	WW	YW	ADG	DMI	Milk	ME	HPG	CEM	STAY	Marb	YG	CW	REA	FAT
118	63	55	15	-4.2	54	85	0.19	0.82	30	-1	12	9	15	0.78	0.04	9	0.15	0.03
11%	28%	14%	21%	12%	72%	73%	72%	10%	11%	28%	29%	13%	54%	2%	35%	92%	42%	83%

Consigned by **John Carter / Scott Davis -Veto Valley Farms**

Fayetteville, Tennessee • 931/703-0090 • jwcarter.1980@gmail.com

FALL BRED FEMALES

Lot *Selling Choice of Lots 25a & 25b*
25a VETO TILLY X02 930H
 #4469673 BD: 09/17/2020 Tattoo: 930H VETO 1A 100% AR Cow
 BW **73** lbs. • WW **619** lbs.

LACY GOLD BAR 8123
BIEBER HARD DRIVE Y120
 BIEBER LAURA 158W

RED CROWFOOT OLE'S OSCAR
C-BAR TILLY X02
 C-BAR H7106 TILLY R542

CCF GOLD BAR 0251
 LACY MS CHEROKEE 557P
 LJC MISSION STATEMENT P27
 BASIN LAURA 5301
 MLK CRK CUB 722
 RED CROWFOOT OMEGA 9179J
 BROWN VACATION H7106
 SUNR CHEROKEE TILLY 303

ProS	HB	GM	CED	BW	WW	YW	ADG	DMI	Milk	ME	HPG	CEM	STAY	Marb	YG	CW	REA	FAT
121	51	69	11	-0.8	71	114	0.27	1.16	21	8	11	6	16	0.62	-0.07	30	0.38	-0.01
9%	52%	4%	70%	70%	14%	15%	20%	27%	83%	82%	51%	75%	36%	11%	4%	23%	8%	3%

Consigned by **John Carter / Scott Davis –Veto Valley Farms**
 Fayetteville, Tennessee • 931/703-0090 • jwcarter.1980@gmail.com

Another Hard Drive x Tilly that offers top of the breed growth, carcass and ProS EPDs. Her dam was one of our featured consignments to the '21 Grasstime selling to J Bar S, Mendenhall, MS where they state she is doing more than they could have ever expected! X02 is an extremely fertile donor that left us several replacements and a son VETO Guardian we are using for natural service. 930 has several full brothers that will be offered in the spring '22 Ludvigson 'Cornhusker' bull sale. Both of these sisters are backed by top of the breed EPDs, and a proven, time tested cow family. They offer the phenotype and natural thickness that will have them making an impact within any program. Al'd 12/5/21 to the \$119,000 top selling bull of the breed for 2019, LSF SRR President 8177F, that's recently taken the breed by storm with his first progeny coming to the forefront. PE to VETO Oscar 1E3 (4012554) a Feddes Oscar X28 x Dakota Rambler 75R son that's one of our powerful natural service sires who stacks 5 generations of proven AI sires. His progeny are impressing us. As an added bonus she sells with 2 straws of semen from our newest herd sire addition, LSF SRR EZ Factor, an LSF SRR X Factor son that was a top selling herd bull of the Ludvigson dispersal who offers outstanding calving ease with breed leading carcass traits.



BIEBER HARD DRIVE Y120 Sire of Lots 25A & 25B

Lot *Selling Choice of Lots 25a & 25b*
25b VETO TILLY U83 923H
 #4469653 BD: 09/15/2020 Tattoo: 923H VETO 1A 100% AR Cow
 BW **69** lbs. • WW **615** lbs.

LACY GOLD BAR 8123
BIEBER HARD DRIVE Y120
 BIEBER LAURA 158W

RED FINE LINE MULBERRY 26P
C-BAR TILLY U83
 C-BAR H7106 TILLY R542

CCF GOLD BAR 0251
 LACY MS CHEROKEE 557P
 LJC MISSION STATEMENT P27
 BASIN LAURA 5301
 RED COMPASS MULBERRY 449M
 RED DUS FAYETTE 8G
 BROWN VACATION H7106
 SUNR CHEROKEE TILLY 303



RED FINE LINE MULBERRY 26P Maternal Grandsire of Lot 25B

ProS	HB	GM	CED	BW	WW	YW	ADG	DMI	Milk	ME	HPG	CEM	STAY	Marb	YG	CW	REA	FAT
108	45	63	11	-0.2	74	119	0.28	1.63	22	12	14	6	15	0.54	-0.09	37	0.57	-0.01
20%	65%	7%	72%	80%	8%	9%	15%	72%	79%	94%	11%	75%	58%	21%	3%	8%	2%	5%

Consigned by **John Carter / Scott Davis –Veto Valley Farms**
 Fayetteville, Tennessee • 931/703-0090 • jwcarter.1980@gmail.com

We're headed to Cullman with another exciting choice of sisters! 2 powerful ¾ sisters sired by the rare and valuable Bieber Hard Drive from an impressive pair of Tilly maternal sisters. Both have the beautifully feminine front 1/3 this cow family is known for. 923 is a maternal sister to VETO Tilly U83 306J, the \$20,500 sale topper and record setter of the '21 High Caliber Female Sale, KY. She also comes from the same lineage as the \$116,500 H/H Becca 1006 for Harmony Hills, MT. With her breed leading carcass and growth EPDs and the elite phenotype of the Tilly cow family she will be an asset to most any program. Al'd 12/29/21 to the \$119,000 top selling bull of the breed for 2019, LSF SRR President 8177F, that's recently taken the breed by storm with his first progeny coming to the forefront. PE to VETO Oscar 1E3 (4012554) a Feddes Oscar X28 x Dakota Rambler 75R son that's one of our powerful natural service sires who stacks 5 generations of proven AI sires. His progeny are impressing us. As an added bonus she sells with 2 straws of semen from our newest herd sire addition, LSF SRR EZ Factor, an LSF SRR X Factor son that was a top selling herd bull of the Ludvigson dispersal who offers outstanding calving ease with breed leading carcass traits.

Lot
26

DIX RUE B039 381H ET

#4372297 BD: 09/20/2020 Tattoo: 381H DIX 1A 100% AR Cow
BW **66** lbs. • WW **590** lbs.

WFL MERLIN 018A
WFL PROFITMAKER E7030
WFL PROSPECT

ANDRAS FUSION R236
ANDRAS RUE B039
WOF RUE Z94

LJC MERLIN T179
WFL COMMITMENT 042Y
LSF PROSPECT 2035Z
WFL HOBO 140Z
ANDRAS IN FOCUS B175
ANDRAS BELLE B167
WHITE OAKS COPPER 873
WOF MISS TJ 878

Consigned by **Jed Dixon / Dixon Red Angus**

Athens, Alabama • 256/614-4212 • jdixon@dixonstables.com

Here's a lovely ET bred heifer out of one of our donors, Andras Rue B039, that's a great producer! Her dam raises one of the top calves year in and year out and this heifer is definitely going to be a great one from her also! She is sired by the well known WFL Profitmaker E7030 bull that has sired great calves all over the country. This heifer is extremely smooth made, slick haired, and fancy as they come! She's been a standout from day one and continues to be really impressive and one of the very top heifers in her group. She sells A.I. bred to LSF SRR Primefactor 9014G on 12-2-21 then P.E. to LSF SRR Excellence 8167F.



Lot 26 DIX RUE B039 381H ET

ProS	HB	GM	CED	BW	WW	YW	ADG	DMI	Milk	ME	HPG	CEM	STAY	Marb	YG	CW	REA	FAT
102	69	33	16	-5.0	58	91	0.21	1.30	31	-3	10	9	16	0.48	0.03	14	0.09	0.01
29%	20%	58%	10%	6%	58%	62%	65%	39%	8%	23%	65%	10%	38%	32%	30%	82%	58%	45%

Lot
27

DIX TAMARA 1132 377H

#4372265 BD: 11/07/2020 Tattoo: 377H DIX 1A 100% AR Cow
BW **77** lbs. BR **114** lbs. • WW **585** lbs. WR **98** lbs.

5L BOURNE 117-48A
ANDRAS ULTIMATUM E026
ANDRAS OSCE 9017

ANDRAS FEDEX 8088
OOF MS TAMARA 1132
ANDRAS BKT TAMARA 7029

5L ADVANTAGE 3267-221Y
5L ROXIE 854-117
BECKTON NEBULA L P093
ANDRAS OSCE 7033
5L GRAND EXPRESS 453-5655
BECKTON TAMARA M556 JC
ANDRAS TRAVELER 297
BECKTON TAMARA M556 JC

ProS	HB	GM	CED	BW	WW	YW	ADG	DMI	Milk	ME	HPG	CEM	STAY	Marb	YG	CW	REA	FAT
74	47	26	10	-0.4	65	96	0.19	1.30	25	2	15	5	14	0.39	0.06	21	0.21	0.03
76%	61%	73%	83%	76%	32%	51%	72%	39%	50%	44%	5%	89%	71%	53%	47%	55%	30%	78%

Consigned by **Jed Dixon / Dixon Red Angus**

Athens, Alabama • 256/614-4212 • jdixon@dixonstables.com

I think you'll really like this heifer here. She comes from the great Tamara cow family and is out of a big, stout made, good uddered female that raises some great calves! She is really nicely made, very attractive, and has great depth of body. I look for her to make a really easy keeping, powerful brood cow. She sells A.I. bred to LSF SRR Primefactor 9014G on 12-2-21 then P.E. to LSF SRR Excellence 8167F.



Lot 27 DIX TAMARA 1132 377H

Lot
28

DIX DYNETT 384H

#4372273 BD: 09/30/2020 Tattoo: 384H DIX 1A 100% AR Cow
BW **69** lbs. BR **103** lbs. • WW **610** lbs. WR **103** lbs.

5L BOURNE 117-48A
ANDRAS ULTIMATUM E026
ANDRAS OSCE 9017

ANDRAS LEGEND X11
OSBORN MS DYNETTE 150C
JEM DYNETTE 1109

5L ADVANTAGE 3267-221Y
5L ROXIE 854-117
BECKTON NEBULA L P093
ANDRAS OSCE 7033
ANDRAS LEGEND 7118
ANDRAS ANGELA 8125
JEM CHECK OUT 817
JEM DYNETTE 860-785

ProS	HB	GM	CED	BW	WW	YW	ADG	DMI	Milk	ME	HPG	CEM	STAY	Marb	YG	CW	REA	FAT
67	49	19	10	-0.8	68	100	0.20	1.48	30	3	14	5	14	0.33	0.03	20	0.19	0.01
84%	58%	86%	87%	70%	20%	40%	67%	57%	13%	51%	9%	85%	69%	70%	28%	59%	34%	45%

Consigned by **Jed Dixon / Dixon Red Angus**

Athens, Alabama • 256/614-4212 • jdixon@dixonstables.com

This heifer has a bit more frame to her than some of my other lots but she is awful deep made and attractive! I look for her to make a really stout made, powerful cow that will raise top weaning calves. Her sire, Andras Ultimatum E026, is probably the most outstanding bull we've used in the pasture up to date. He consistently stamps his progeny with extreme depth of rib, true power, and style; this heifer definitely has that. Her dam is a nice made, good milking cow that carries a 102 MPPA. She sells A.I. bred to LSF SRR Primefactor 9014G on 12-2-21 then P.E. to LSF SRR Excellence 8167F.



Lot 28 DIX DYNETT 384H

FALL BRED FEMALES

Lot
29

DIX OSCE 390H

#4372283 BD: 10/26/2020 Tattoo: 390H DIX 1A 100% AR Cow
BW 59 lbs. BR 88 lbs. • WW 535 lbs. WR 90 lbs.

BROWN PACESETTER Y7170
OSBORN SETTING THE PACE 305F
ANDRAS REBA 2143

ANDRAS BLACK GENES B004
DIX MS OSCE 5001 237E
ANDRAS OSCE 5001

BECKTON NEBULA P P707
BROWN MS REVELATION U7748
MLK CRK EPIC 9175
ANDRAS REBA 7065
ANDRAS MR BLACK JEANS R179
ANDRAS ANGELA 1161
COLLIER TOP FLIGHT 183
DI OSCE 310

ProS	HB	GM	CED	BW	WW	YW	ADG	DMI	Milk	ME	HPG	CEM	STAY	Marb	YG	CW	REA	FAT
69	48	21	16	-5.0	44	74	0.19	1.28	29	4	12	8	15	0.31	0.12	11	-0.07	0.04
82%	59%	82%	9%	6%	93%	87%	73%	37%	19%	59%	38%	21%	54%	75%	82%	88%	88%	86%

Consigned by **Jed Dixon / Dixon Red Angus**

Athens, Alabama • 256/614-4212 • jdixon@dixonstables.com

This heifer is a really moderate made, very well put together female that comes from the great Osce cow family. She's very feminine, sharp made, and slick haired. Her maternal grand dam is still in production at 17 years of age with a 106 MPPA that's calved 14 calves and is about to calve her 15th; longevity at its finest! She sells A.I. bred to LSF SRR Primefactor 9014G on 12-2-21 then P.E. to LSF SRR Excellence 8167F.



DAMAR MIMI E381 Sire of Lot 30 & 63

Lot
30

FLACHS MISS CORA 901G

#4231870 BD: 09/11/2019 Tattoo: 901G BDCF 1A 100% AR Cow
BW 73 lbs. • WW 653 lbs.

ANDRAS FUSION R236
DAMAR MIMI E381
DAMAR MIMI W085

SILVEIRAS MISSION NEXUS 1378
ENGD MISS CORA 6601D
WCR MISS CORA MU 3253A

ANDRAS IN FOCUS B175
ANDRAS BELLE B167
RED FINE LINE MULBERRY 26P
DFRA TARMILY N512
LJC MISSION STATEMENT P27
SILVEIRAS DAORV 8399
RED FINE LINE MULBERRY 26P
RED WILBAR CORA 443P

ProS	HB	GM	CED	BW	WW	YW	ADG	DMI	Milk	ME	HPG	CEM	STAY	Marb	YG	CW	REA	FAT
110	64	46	12	-1.1	60	103	0.26	1.66	25	7	12	8	17	0.46	0.06	25	0.09	0.01
19%	27%	29%	58%	64%	47%	35%	23%	75%	51%	72%	32%	32%	27%	36%	45%	39%	58%	25%

Consigned by **Brett Flach / Flach Livestock**

Harrodsburg, Kentucky • 859/319-1244 • brettf Flach@icloud.com

A really nice daughter out of the the Damar Mimi E381 bull that was Champion bull at both NAILE and NWSS. The Dam by Nexus is a Foundation Donor for us here at Flach Livestock. 901G is bred to Red Eagle on 12-1-21.

Lot
31

5OAK MTX 0302

#4376351 BD: 03/17/2020 Tattoo: 0302 5OAK 1A 100% AR Cow
BW 85 lbs. • WW 552 lbs.

RED SOO LINE POWER EYE 161X
DAMAR TRUMP C512
DAMAR OH BABY W168

RED SIX MILE SAKIC 832S
NSFR MTX W14
LMG MTX 3032

RED COCKBURN RIBEYE 308U
RED TR LYNN 301R
RED FINE LINE MULBERRY 26P
RED T-S OLIVIA 706P
RED SIX MILE AVIATOR 217P
RED SIX MILE SIERA 257P
FORSTER KING ROB 9028
LMG MTX 672-827

ProS	HB	GM	CED	BW	WW	YW	ADG	DMI	Milk	ME	HPG	CEM	STAY	Marb	YG	CW	REA	FAT
56	31	26	17	-2.3	51	74	0.14	0.81	24	3	7	9	13	0.37	0.15	18	-0.19	0.02
93%	88%	74%	7%	40%	80%	87%	91%	10%	60%	52%	97%	14%	75%	60%	90%	67%	97%	48%

Consigned by **Travis Giffey / Five Oaks Farm**

Sparta, Tennessee • 931/260-1478 • travis@5oaks.farm

Breeding information – Pasture exposed to 5OAK Trump 0311 (Reg. 4376323) 12/17/21 to 2/13/22

5OAK MTX 0302 is another daughter of the proven NSFR MTX W14 matron that was an integral part of the Rust Mountain View Ranch program we acquired. 0302 is sired by the multiple-time National Champion, Damar Trump C512. She is an ultra-smooth made, well-balanced female that is high tying in her neck attachment, clean chested, bold ribbed, and square made. The Trump daughters continue to gain value and popularity as they have entered production. Udder quality, fleshing ability, and strong maternal characteristics are what you will find in this bred female.



Lot 31 5OAK MTX 0302 Yearling

Lot
32 *Lot 32 & 33 Flushmate Sisters born on the same day*
50AK MTX W14 0304
#4376353 BD: 03/20/2020 Tattoo: 0304 50AK 1A 100% AR Cow
BW **85** lbs. • WW **547** lbs.

CV FOUR TIMES
FCC RAMBO 502
COPPER LASS 2392

RED SIX MILE SAKIC 832S
NSFR MTX W14
LMG MTX 3032

UMPIRE 1000
CV MS JULY DUCHESS
RCN CANYON CHIEF
ZIMROXY 6239

RED SIX MILE AVIATOR 217P
RED SIX MILE SIERA 257P
FORSTER KING ROB 9028
LMG MTX 672-827

ProS	HB	GM	CED	BW	WW	YW	ADG	DMI	Milk	ME	HPG	CEM	STAY	Marb	YG	CW	REA	FAT
37	47	-10	14	-3.0	40	63	0.15	0.87	19	1	5	8	17	0.29	0.22	-11	-0.45	0.06
99%	61%	99%	33%	27%	96%	95%	91%	12%	93%	40%	99%	32%	23%	80%	99%	99%	99%	99%

Consigned by **Travis Giffey / Five Oaks Farm**
Sparta, Tennessee • 931/260-1478 • travis@5oaks.farm



NSFR MTX W14 — Lot 32, 33 & 35 Dam

Lot
33 **50AK MTX W14 0305**
#4376355 BD: 03/20/2020 Tattoo: 0305 50AK 1A 100% AR Cow
BW **90** lbs. • WW **537** lbs.

CV FOUR TIMES
FCC RAMBO 502
COPPER LASS 2392

RED SIX MILE SAKIC 832S
NSFR MTX W14
LMG MTX 3032

UMPIRE 1000
CV MS JULY DUCHESS
RCN CANYON CHIEF
ZIMROXY 6239

RED SIX MILE AVIATOR 217P
RED SIX MILE SIERA 257P
FORSTER KING ROB 9028
LMG MTX 672-827

Consigned by **Travis Giffey / Five Oaks Farm**
Sparta, Tennessee • 931/260-1478 • travis@5oaks.farm

Breeding information — Pasture exposed to 50AK Trump 0311 (Reg. 4376323)
12/17/21 to 2/13/22

50AK MTX 0305, is one of two flushmate sisters sired by the great FCC Rambo 502. With over 2500 progeny in the book, Rambo transcends time as a sire known for maternal qualities with tremendous amount of shape, look, and style that he has become so widely popular for transmitting to his offspring. Backed by a tremendous cow family, the MTX W14 dam has nearly 150 progeny in the book herself. She's simply never missed! 0305 has extra stoutness of foot and bone to accompany her style and pedigree. 0304 is the second flushmate sister from the Rambo x MTX W14. She is a shapely made, super attractive, dark cherry red female that has the added extension, pin width, and dimension necessary to compliment many of today's popular sire choices!



RED SIX MILE SAKIC 832S Maternal Grandsire of Lot 32 & 33

ProS	HB	GM	CED	BW	WW	YW	ADG	DMI	Milk	ME	HPG	CEM	STAY	Marb	YG	CW	REA	FAT
54	51	3	11	-0.5	51	76	0.15	0.87	19	1	6	6	18	0.08	0.01	12	0.11	0.01
95%	53%	98%	72%	75%	79%	85%	89%	12%	93%	40%	99%	68%	17%	99%	21%	86%	52%	36%

Lot
34 **FLAT CREEK FARMS MISS PIPER**
#3571817 BD: 04/06/2016 Tattoo: D108 FCF 1A 100% AR Cow
BW **68** lbs. BR **94** lbs. • WW **684** lbs. WR **104** lbs.

C-T GRAND STATEMENT 1025
Z749 MSR GRAND STATEMENT
SHADYS WHIT CHAT X749

BIEBER HOUSTON Y101
SHADYS CHER/CYN HOUSTON B108
SHADY'S MS CHER/CNIN 571

LJC MISSION STATEMENT P27
C-T MISS PAN 0760
SHADY'S NSF CHATEAU 517
JLW BIRDIE 2749

BIEBER H HUGHES W109
BIEBER SUPRISE 316W
LSF DINA MIGHT 3032N
BULL HILL JAYCENE 2071

Consigned by **Travis Giffey / Five Oaks Farm**
Sparta, Tennessee • 931/260-1478 • travis@5oaks.farm

Breeding information — Pasture exposed to Damar Trump C512 12/17/21 to 1/23/22
This moderate framed, sound structured 6 year old, has plenty of rib capacity, good feet and a solid udder. Her herd builder EPD scores confirm her observed production capabilities. Pasture exposed to Damar Trump C512. A top notch cow with a long term opportunity lined up for October.



DAMAR TRUMP C512 Sire of Lot 31;
Service Sire of Lots 34 & 35

ProS	HB	GM	CED	BW	WW	YW	ADG	DMI	Milk	ME	HPG	CEM	STAY	Marb	YG	CW	REA	FAT
76	63	13	13	-4.2	49	73	0.15	1.35	25	1	10	10	16	0.31	0.09	13	-0.08	0.02
67%	37%	85%	38%	11%	82%	86%	86%	48%	47%	41%	60%	4%	54%	66%	62%	72%	81%	49%

FALL BRED FEMALES

Lot
35

RUST MISS 6109D

#3540350 BD: 05/21/2016 Tattoo: 6109D RUST 1A 100% AR Cow

BW **80** lbs. • WW **704** lbs.

LSF SAGA 1040Y
LSF SRR LEGEND 3110A
LSF CRYSTAL LA394 Y1401

RED SIX MILE SAKIC 832S
NSFR MTX W14
LMG MTX 3032

BECKTON EPIC R397 K
LSF MINOLA T7172 W9041
MESSMER PACKER S008
LSF CRYSTAL G1382 LA394
RED SIX MILE AVIATOR 217P
RED SIX MILE SIERA 257P
FORSTER KING ROB 9028
LMG MTX 672-827

ProS	HB	GM	CED	BW	WW	YW	ADG	DMI	Milk	ME	HPG	CEM	STAY	Marb	YG	CW	REA	FAT
64	61	3	19	-4.2	59	90	0.20	1.04	19	4	7	12	17	0.25	0.19	6	-0.17	0.06
82%	40%	95%	1%	11%	48%	54%	60%	21%	88%	56%	97%	1%	38%	81%	96%	90%	92%	99%

Consigned by **Travis Giffey / Five Oaks Farm**

Sparta, Tennessee • 931/260-1478 • travis@5oaks.farm

Breeding information – Pasture exposed to Damar Trump C512 (Reg. 3480006) 12/17/21 to 1/23/22

Notes: Another direct daughter of one of our most prolific donors to date, NSFR MTX W14. W14 has near to 150 progeny in the book. This LSF sired daughter, like her dam has sound udder, good running gear and a great disposition. Her observed maternal traits matchup with the characteristics we see on paper. And to top it all off, she is pasture exposed to Damar Trump C512. Don't miss this quality cow, with a great opportunity queued up for next fall.



LSF SAGA 1040Y Paternal Grandsire of Lot 35

Lot
36

ABBATHA

#4419955 BD: 05/21/2020 Tattoo: 139-HK HK 1A 100% AR Cow

BW **83** lbs. BR **103** lbs. • WW **561** lbs.

ANDRAS BLACK GENES B004
OSBORN BLACK GENES 257E
JEM ROXIE 129C

LCJ ROJO 2168
ADEBOLA
HK ANGELIA 84

ANDRAS MR BLACK JEANS R179
ANDRAS ANGELA 1161
ANDRAS NEW DIRECTION R240
JEM ROXIE 818-1076
JKC ROJO 37X
LCJ TAM 0808
LANIERS' JEB
TW ANGELIA 3704

ProS	HB	GM	CED	BW	WW	YW	ADG	DMI	Milk	ME	HPG	CEM	STAY	Marb	YG	CW	REA	FAT
59	37	22	11	-0.5	60	96	0.22	1.56	25	7	12	5	14	0.29	0.10	22	-0.05	0.01
92%	80%	81%	71%	75%	49%	50%	52%	65%	52%	72%	33%	81%	68%	80%	69%	51%	86%	33%

Consigned by **Herbert C. Kelton / Kelton Farms**

Leoma, Tennessee • 931/244-0376 • 931/852-4592 • hk7582@hotmail.com

Lots 36, 37 and 41 are 3/4 sisters combining the bloodlines of Osborn Black Genes 257E X LCJ Rojo 2168 and Lot 40 is a paternal sister. Buying sisters and 3/4 sisters is one of the best ways to breed consistency into your cow herd. These heifers will more than likely be offered as a choice lot in the ring on April 2nd.

Lot
38

ABENI

#4419973 BD: 08/16/2020 Tattoo: 141 HK HK 1A 100% AR Cow

BW **80** lbs. BR **100** lbs. • WW **577** lbs. WR **99** lbs.

MARQUIS ALABAMA BOUND
TW BOUND 4408
TW FATINA 2961

TENN RAMBO 705
HK SHIRLEY 79
SHIRLEY 4

5L DESTINATION 893-6215
5L DESTINATION 893-6215
LCC CHECK OUT A703L
TW LADY FATINA 2513
FCC RAMBO 502
FLW 904 JUDITH 278
COP 1200 DINA ROB L503
TN JW ALLISON 1025

ProS	HB	GM	CED	BW	WW	YW	ADG	DMI	Milk	ME	HPG	CEM	STAY	Marb	YG	CW	REA	FAT
58	43	15	13	-0.5	54	79	0.16	1.36	29	1	9	7	14	0.32	0.08	16	0.02	0.02
92%	69%	90%	51%	75%	72%	82%	87%	44%	18%	39%	88%	46%	62%	72%	57%	74%	73%	54%

Consigned by **Herbert C. Kelton / Kelton Farms**

Leoma, Tennessee • 931/244-0376 • 931/852-4592 • hk7582@hotmail.com

Lots 39 & 40 are paternal sisters sired by the Tim Whitley -- Marquis Alabama Bound son that offers a modest 74 lb. BW to a 668 lb. WW (ratio 111). These heifers should offer lots of growth with a moderate birth weights.

Lot
37

ABBY

#4419953 BD: 08/11/2020 Tattoo: 140HK HK 1A 100% AR Cow

BW **78** lbs. BR **97** lbs. • WW **579** lbs. WR **99** lbs.

ANDRAS BLACK GENES B004
OSBORN BLACK GENES 257E
JEM ROXIE 129C

LCJ ROJO 2168
ADDISON
HK ZARA 76

ANDRAS MR BLACK JEANS R179
ANDRAS ANGELA 1161
ANDRAS NEW DIRECTION R240
JEM ROXIE 818-1076
JKC ROJO 37X
LCJ TAM 0808
TENN RAMBO 705
TW ZARA 3444

ProS	HB	GM	CED	BW	WW	YW	ADG	DMI	Milk	ME	HPG	CEM	STAY	Marb	YG	CW	REA	FAT
58	36	23	11	-0.4	58	92	0.21	1.51	26	6	11	6	14	0.31	0.13	23	-0.10	0.02
92%	82%	79%	73%	76%	56%	59%	60%	60%	43%	68%	45%	78%	70%	75%	85%	49%	92%	47%

Lot
39

ABIGAIL

#4419967 BD: 08/23/2020 Tattoo: 142 HK HK 1A 100% AR Cow

BW **79** lbs. BR **98** lbs. • WW **590** lbs. WR **101** lbs.

MARQUIS ALABAMA BOUND
TW BOUND 4408
TW FATINA 2961

BROWN P707 Y7002
JLW SALLIE 4711
HW SALLIE 2714

5L DESTINATION 893-6215
FEDDES BLOCKANA 899
LCC CHECK OUT A703L
TW LADY FATINA 2513
BECKTON NEBULA P P707
BROWN MS ABIGRACE L7730
LMAN MILKY WAY 2434B
HW SALLIE 1361

ProS	HB	GM	CED	BW	WW	YW	ADG	DMI	Milk	ME	HPG	CEM	STAY	Marb	YG	CW	REA	FAT
75	50	25	13	-0.8	56	86	0.19	1.53	29	0	11	7	14	0.46	0.10	16	-0.05	0.02
74%	55%	75%	42%	70%	64%	71%	75%	62%	16%	32%	53%	46%	62%	36%	69%	76%	86%	57%

Lot 40 ABRA

#4419981 BD: 08/24/2020 Tattoo: 143 HK HK 1A 100% AR Cow
BW 81 lbs. BR 101 lbs. • WW 569 lbs. WR 97 lbs.

ANDRAS BLACK GENES B004
OSBORN BLACK GENES 257E
JEM ROXIE 129C

ANDRAS EPIC A132
ABCDE
HK ROBERTA

ANDRAS MR BLACK JEANS R179
ANDRAS ANGELA 1161
ANDRAS NEW DIRECTION R240
JEM ROXIE 818-1076
MLK CRK EPIC 9175
ANDRAS ISABELLA 5069
HW ROBINHOOD 2418
CRYSTAL

ProS	HB	GM	CED	BW	WW	YW	ADG	DMI	Milk	ME	HPG	CEM	STAY	Marb	YG	CW	REA	FAT
64	45	19	10	0.1	57	89	0.20	1.22	27	3	12	5	15	0.28	0.10	17	-0.10	0.01
88%	67%	85%	84%	84%	63%	66%	68%	33%	31%	51%	31%	90%	54%	83%	69%	73%	92%	36%

Consigned by **Herbert C. Kelton / Kelton Farms**

Leoma, Tennessee • 931/244-0376 • 931/852-4592 • hk7582@hotmail.com

Lot 41 ACASIA

#4419979 BD: 09/15/2020 Tattoo: 145 HK HK 1A 100% AR Cow
BW 81 lbs. BR 101 lbs. • WW 593 lbs. WR 101 lbs.

ANDRAS BLACK GENES B004
OSBORN BLACK GENES 257E
JEM ROXIE 129C

LCJ ROJO 2168
AALLYAH
ALLIE

ANDRAS MR BLACK JEANS R179
ANDRAS ANGELA 1161
ANDRAS NEW DIRECTION R240
JEM ROXIE 818-1076
JKC ROJO 37X
LCJ TAM 0808
LANIERS' JEB
HK ROBERTA

ProS	HB	GM	CED	BW	WW	YW	ADG	DMI	Milk	ME	HPG	CEM	STAY	Marb	YG	CW	REA	FAT
65	43	22	11	0.0	59	93	0.21	1.51	26	6	12	5	15	0.30	0.09	21	-0.06	0.01
87%	70%	81%	78%	82%	52%	56%	59%	60%	44%	68%	29%	82%	58%	79%	67%	56%	87%	29%

Consigned by **Herbert C. Kelton / Kelton Farms**

Leoma, Tennessee • 931/244-0376 • 931/852-4592 • hk7582@hotmail.com

Lot 42 IWC MS PENNY

#4351213 BD: 11/12/2020 Tattoo: H100 IWC 1A 100% AR Cow
BW 74 lbs. • WW 613 lbs.

PIE CINCH 4126
SHADY'S CINCH E115
SHADYS MOJITO KINDLE 9784

BIEBER HOUSTON Y101
MSR C254
BIEBER LASS 324U

LSF SAGA 1040Y
TKP BONNE BEL 110
STALBURN KINDLE 10K
FOSTER'S MS MOJITO 784

BIEBER H HUGHES W109
BIEBER SUPRISE 316W
BIEBER VICTOR 10535
BIEBER LASS 9630

ProS	HB	GM	CED	BW	WW	YW	ADG	DMI	Milk	ME	HPG	CEM	STAY	Marb	YG	CW	REA	FAT
108	90	18	14	-3.0	55	83	0.18	1.28	26	-3	10	9	20	0.56	0.17	3	-0.32	0.04
20%	3%	87%	32%	27%	70%	75%	79%	38%	38%	23%	70%	15%	3%	18%	95%	97%	99%	86%

Consigned by **Brian & Jessica Lance / Iron Will Cattle**

Madison, Georgia • 803/920-0995 • 706/781-8639 jessica@ironwillcattle.com

Flash, style, function and femininity describe this female. In keeping with our program of good functional females IWC Penny is top 3% Stay And top 2% Herd Builder. We didn't really want to let her go, but wanted to bring the good ones.

Aied to HXC Dawson 7003E Dec 20. Pasture exposed to Shadys Fusion H307.

Lot 44 SHADY'S LEB MS BONNE D308

#3729299 BD: 09/11/2016 Tattoo: D308 LEB 1A 100% AR Cow
BW 76 lbs. BR 99 lbs. • WW 666 lbs. WR 93 lbs.

LCOC MAJOR LEAGUE A021P
SHADYS BONNE LEAGUE 9922
CRF BONNEBELL 922

SHADYS CHER JULIAN X554
SHADY'S MS JULIAN AX634
SHADYS MAJOR ENT X634

LCC MAJOR LEAGUE A502M
LCC DINA LB 195
BECKTON LANCER F442 T
COP 753 BONNEBELL 922J

SHADY'S BECK/JULIAN 7440
SHADY'S MS CHER/CNIN 554
LSF ENTERPRISE 6104S
SHADY'S MS LEAGUE 634

ProS	HB	GM	CED	BW	WW	YW	ADG	DMI	Milk	ME	HPG	CEM	STAY	Marb	YG	CW	REA	FAT
93	60	33	12	-1.9	58	96	0.23	1.49	24	12	8	8	19	0.34	-0.04	18	0.26	0.00
40%	43%	43%	45%	43%	50%	42%	34%	62%	61%	93%	88%	25%	18%	58%	8%	54%	15%	18%

Consigned by **Brian & Jessica Lance / Iron Will Cattle**

Madison, Georgia • 803/920-0995 • 706/781-8639 jessica@ironwillcattle.com

Cow Power. Tremendous female that will fit in any program. Proven producer as we retained her bull calf to use in our herd. A stout, easy maintaining, go for days Female that will raise a good one. Aied to 3SCC Domain A163 Nov 20. Pasture exposed to 50AK CINCH 0086.

Lot 43 SHADY'S MS MAJOR H316

#4327119 BD: 09/06/2020 Tattoo: H316 LEB 1A 100% AR Cow
BW 77 lbs. BR 107 lbs. • WW 703 lbs. WR 102 lbs.

SHADYS BONNE LEAGUE 9922
SHADY'S MR. GRADY D125
JKC MS ROBIN X20

BIEBER IRON ORE B571
SHADY'S LEB MS IRON ORE D360
SHADYS MS JUSTICE B246

LCOC MAJOR LEAGUE A021P
CRF BONNEBELL 922
JKC WHISTLER 404
WHITESTONE ROBIN T095
PARINGA IRON ORE E27
BASIN PRIMROSE 24T9
FRITZ JUSTICE 8013
SHADYS BH LEAGUE Z052

ProS	HB	GM	CED	BW	WW	YW	ADG	DMI	Milk	ME	HPG	CEM	STAY	Marb	YG	CW	REA	FAT
130	84	47	10	-1.2	61	103	0.26	1.54	27	9	9	7	22	0.52	0.08	23	0.28	0.04
4%	5%	26%	85%	62%	43%	34%	25%	63%	34%	83%	90%	39%	1%	25%	60%	48%	18%	94%

Consigned by **Brian & Jessica Lance / Iron Will Cattle**

Madison, Georgia • 803/920-0995 • 706/781-8639 jessica@ironwillcattle.com

We wanted to consign a pair of heifers to this sale since last year and we think we have brought a great pair. Ms Major is cow power. In the top 5% pros and top 1% Stay, she will make females for your herd. We were not able to get a pic, but come look at this high value female.

Aied to HXC Dawson 7003E Dec 20. Pasture exposed to Shadys Fusion H307.

FALL BRED FEMALES

Lot
45

MPH DINA H03

#4437829 BD: 09/28/2020 Tattoo: H03 MPH 1A 100% AR Cow
BW **62** lbs. BR **99** lbs. • WW **525** lbs. WR **105** lbs.

LJC MERLIN T179
WFL MERLIN 018A
WFL COMMITMENT 042Y

VGW PASSWORD 170
HW DINAQUEST 4785
HW DINA 4467

LJC MISSION STATEMENT P27
BUF CRK REDPRIDE N179
BROWN COMMITMENT S7206
WFL JEWELMAKER 9024
RED SSS OLY 554T
VGW BO-YOGO 0876
HXC CONQUEST 4405P
HW DINA 4159

ProS	HB	GM	CED	BW	WW	YW	ADG	DMI	Milk	ME	HPG	CEM	STAY	Marb	YG	CW	REA	FAT
89	37	52	14	-3.1	72	120	0.30	1.36	30	4	9	7	13	0.51	-0.02	22	0.26	0.00
49%	80%	17%	36%	25%	10%	8%	9%	45%	12%	55%	86%	55%	75%	26%	13%	51%	21%	21%

Consigned by **Jeff & Stacey McHan / Pine Hill Farm**

Cleveland, Alabama • 205/237-9597 • jsmchan@otelco.net

Sired by WFL Merlin 018A & out of a VGW Password 170 daughter that goes back maternally to PRF Dina P236 (Milky Ways dam). Lots of potential growth in this young replacement heifer. Pasture exposed 1-12-2022 to 4-1-2022 to our new herdsire JLW Prospect 5114 (#4333429).



WFL MERLIN 018A Sire of Lot 45

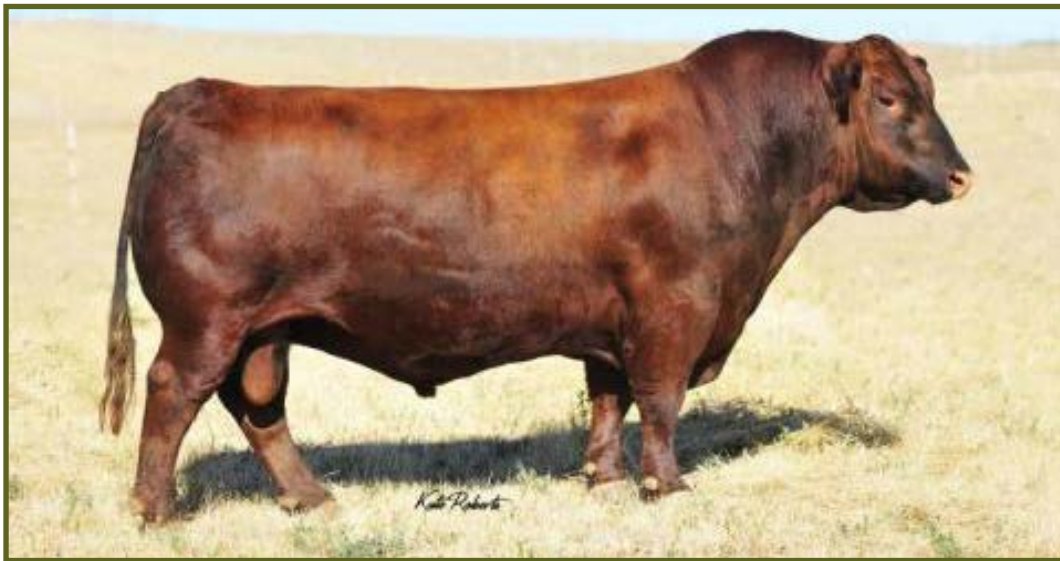

ANDRAS FUSION R236 Sire of Lot 47

Lot
46

MPH MISS IMPACT H06

#4437817 BD: 09/30/2020 Tattoo: H06 MPH 1A 100% AR Cow
BW **60** lbs. BR **96** lbs. • WW **533** lbs. WR **106** lbs.

COLLIER FINAL PRODUCT B389
COLLIER FINISHED PRODUCT
COLLIER AMY B385

VGW PASSWORD 170
HW JECA T 120 4427
JECA T120

CONNEALY FINAL PRODUCT
ANDRAS AMY B121
HOOVER DAM
ANDRAS AMY B121
RED SSS OLY 554T
VGW BO-YOGO 0876
JECA N306
MXL YANKEE IMPACT 2003

ProS	HB	GM	CED	BW	WW	YW	ADG	DMI	Milk	ME	HPG	CEM	STAY	Marb	YG	CW	REA	FAT
123	75	47	15	-3.5	57	97	0.25	1.52	23	0	12	8	18	0.52	0.13	25	0.04	0.03
8%	11%	26%	18%	20%	59%	48%	34%	61%	67%	35%	27%	32%	16%	25%	83%	41%	68%	76%

Consigned by **Jeff & Stacey McHan / Pine Hill Farm**

Cleveland, Alabama • 205/237-9597 • jsmchan@otelco.net

H06 is a stylish dark red daughter of ABS's Collier Finished Product (#3861137). Her dam is an efficient, tight uddered daughter of VGW Password 170 (#1444896). H06 boasts a top 7% ProS. P.E. 1-12-2022 to 4-1-2022 to JLW Prospect 5114 (#4333429).

Lot
47

MPH LUBBOCK H05

#4437845 BD: 09/29/2020 Tattoo: H05 MPH 1A 100% AR Cow
BW **70** lbs. BR **112** lbs. • WW **482** lbs. WR **96** lbs.

ANDRAS IN FOCUS B175
ANDRAS FUSION R236
ANDRAS BELLE B167

LMAN KING ROB 8621
MPH LUBBOCK F10
MPH LUBBOCK A09

MYTTY IN FOCUS
DI ESTONIA 316
ANDRAS THUNDER B105
ANDRAS BELLE 416
LEACHMAN ROBUST 7222
LEACHMAN ELEANOR
MLK CRK EPIC 8171
MPH LUBBOCK 079

ProS	HB	GM	CED	BW	WW	YW	ADG	DMI	Milk	ME	HPG	CEM	STAY	Marb	YG	CW	REA	FAT
111	58	52	11	-1.8	52	92	0.25	1.32	27	3	7	8	18	0.48	0.08	23	0.01	0.01
18%	38%	17%	68%	49%	78%	58%	31%	41%	31%	53%	96%	26%	21%	32%	60%	50%	75%	33%

Consigned by **Jeff & Stacey McHan / Pine Hill Farm**

Cleveland, Alabama • 205/237-9597 • jsmchan@otelco.net

H05 is a direct daughter of ABS's Andras Fusion R236 (#1506931). H05's dam (#4096006) is a combination of LMAN King Rob (#335067) X my favorite Lubbock cow MPH A09 (#1673772). P.E. 1-12-2022 to 4-1-2022 to JLW Prospect 5114 (#4333429).

Lot
48

BULL HILL BERTHA 6323

#3740727 BD: 12/17/2016 Tattoo: 6323 7RHR 1A 100% AR Cow
BW 85 lbs. BR 110 lbs. • WW 496 lbs. WR 100 lbs.

LMG GILLS NO DOUBT 9018
BULL HILL NO WORRIES 1002
BULL HILL PRISSE 7001

LJC MISSION STATEMENT P27
BULL HILL BERTHA 9060
AHE BERTHA 1-26

RED TOWAW INDEED 104H
LMG DYNETTE 3041
HXC MAGNUM 4464P
BULLHILL PRIDE LDY 0107
LJC LANCER 806
LJC HANNAH 106
AHE HOME RUN 864
AHE BERTHA 858

ProS	HB	GM	CED	BW	WW	YW	ADG	DMI	Milk	ME	HPG	CEM	STAY	Marb	YG	CW	REA	FAT
101	69	31	5	3.7	65	107	0.27	1.37	21	4	10	6	19	0.25	0.02	23	0.01	-0.01
29%	27%	46%	99%	99%	24%	18%	15%	50%	80%	55%	62%	73%	16%	81%	25%	37%	63%	3%

Consigned by **Jim & Alvina Meeks – Raymond Prescott, Mgr. / Bull Hill Ranch**

Gray Court, South Carolina • 864/981-2080 • bullhill2@prtcnet.com

Bull Hill Bertha 6323, Reg. # 3740727. A nice uddered, five year old female carrying an embryo by BB Propulsion 9096, Reg. # 4169122, and out of Bull Hill Wendy 1033, Reg. # 1509569. Wendy 1033 is a second generation donor cow with amazing phenotype and performance. Her Marksman son was a crowd favorite at our recent bull sale, and her daughters will impact our herd for years to come. Propulsion is siring sale toppers all over the country, and he ranks in the top 35 % of the breed for twelve different traits and indexes. A very complete package with a solid recipient carrying breed leading, outcross genetics for many producers. Embryo implanted 12/29/21. Breeding update and video available on our website: bullhillredangusranch.com



BB Propulsion 9096 Service Sire of Lot 48



LASO Alamo C92H Service Sire of Lot 49

Lot
49

BULL HILL ALEXIS 7215

#3924251 BD: 11/07/2017 Tattoo: 7215 MEEK 1A 100% AR Cow
BW 88 lbs. BR 110 lbs. • WW 500 lbs. WR 98 lbs.

BECKTON JULIAN X321 E4
MUSHRUSH APOLLO A382
MUSHRUSH ROBIN RT X489

CNF EPIC 113
BULL HILL ALEXIS 5301
BULL HILL ALEXIS 1096

BECKTON JULIAN GG B571
BECKTON LARKABA S299 EP
MUSHRUSH ROCKET CA T038
MUSHRUSH ROBIN M125
BECKTON EPIC R397 K
MH MISS BARNEY 149
BULL HILL RED ROCK 9095
BULL HILL ALEXIS 9084

ProS	HB	GM	CED	BW	WW	YW	ADG	DMI	Milk	ME	HPG	CEM	STAY	Marb	YG	CW	REA	FAT
61	36	25	5	2.7	70	104	0.21	1.26	27	4	6	2	18	0.33	0.08	24	0.07	0.01
85%	83%	60%	99%	98%	11%	24%	48%	39%	36%	59%	98%	99%	31%	61%	58%	33%	49%	47%

Consigned by **Jim & Alvina Meeks – Raymond Prescott, Mgr. / Bull Hill Ranch**

Gray Court, South Carolina • 864/981-2080 • bullhill2@prtcnet.com

Bull Hill Alexis 7215, Reg. # 3924251. A very phenotypically correct, easy fleshing Mushrush Apollo daughter with a 102 MPPA. She sells AI bred 2/4/22 to LASO Alamo C92H, Reg. # 4295093, a top seller in the 2021 sale season who boasts unmatched actual performance of a 17.75" REA and a 8.91 IMF score. Alamo's first calves are looking very promising, and this mating offers you the opportunity to add immense value and lead time genetics to your operation. Breeding update and video available on our website: bullhillredangusranch.com.

Lot
50

DIAMOND P HOPPIN EGG H004

#4415507 BD: 10/16/2020 Tattoo: H004 DPC 1A 100% AR Cow
BW 88 lbs. BR 103 lbs. • WW 525 lbs.

Consigned by **Jeff & Michelle Pettit / Diamond P Cattle Co.**
Sebree, Kentucky • 270/832-2963 • jp@noashconstruction.com

Here is a heifer that stacks a lot in her pedigree, Sakic, Power Eye, Mulberry! Our 8 year old granddaughter used this heifer as her show heifer last year so disposition is not an issue here. She was AI'd to Mushrush Blockchain #3795612 on 1/19/22 & then PE to MCL Jamison 4332027 from 1/20/22 – 3/20/22

RED SOO LINE POWER EYE 161X
DIAMOND P ELI E701
RED HLR LASS 1T

SCHULER GOLD MEDAL 6618S
ROSE BUNNY
CYN TIFFANY

RED COCKBURN RIBEYE 308U
RED TR LYNN 301R
RED FINE LINE MULBERRY 26P
RED JCC LASS 41N
SCHULER GOLD MEDAL 4601P
SOR KARVI LAN 4401P
RED SIX MILE SAKIC 832S
AGF 802 NIB

ProS	HB	GM	CED	BW	WW	YW	ADG	DMI	Milk	ME	HPG	CEM	STAY	Marb	YG	CW	REA	FAT
77	48	29	11	0.3	59	95	0.23	1.33	21	2	11	6	15	0.29	0.07	22	0.04	0.01
70%	59%	68%	72%	86%	53%	52%	50%	42%	87%	45%	43%	72%	56%	80%	52%	52%	68%	33%

FALL BRED FEMALES

Lot
51

COLLIER ALIA R838

#3616700 BD: 12/23/2016 Tattoo: R838 DI 2 100% AR Cow
BW **83** lbs.

Consigned by **Randall or Josh Phillips / Circle P Cattle**

Crossville, Alabama • 256/659-6275 • 256/960-6466

dphillips@farmerstel.com

Dam comes from Collier Diamond C Ranch in Stephenville, TN. Her sire is Goodfella from the Collier Diamond C Ranch. She has had a heifer calf every year for us. This young cow was AI'd to Draftpick on 11-19-21. We will have more breeding information sale day.

RED NORTHLINE FAT TONY 605U
RED NORTHLINE CRSL GOODFELLA
RED NORTHLINE CREAM SODA

RED BAR-E-L TOUCH DOWN 100T
RED DINANT ALIA 8B
RED DINANT ALIA DAY 3S

RED SVR GANGSTER 14S
RED NORTHLINE RUBY 0305N
RED NORTHLINE CRUSH 59R
RED NORTHLINE REBA 341S
RED TER-RON BLITZ 611N
RED BAR-E-L JEWEL 79M
BJR MAKE MY DAY 981
RED DINANT ALIA 23P

ProS	HB	GM	CED	BW	WW	YW	ADG	DMI	Milk	ME	HPG	CEM	STAY	Marb	YG	CW	REA	FAT
83	61	22	10	-0.5	49	80	0.19	1.00	20	-4	10	7	16	0.37	0.05	4	-0.09	0.02
61%	33%	81%	79%	75%	85%	81%	72%	18%	92%	19%	71%	54%	36%	60%	42%	97%	91%	48%

Lot
52

PRESNELL BLOCKANA H232

#4418829 BD: 10/14/2020 Tattoo: H232 PREZ 1A 100% AR Cow
BW **65** lbs. • WW **443** lbs.

MAJESTIC LIGHTNING 717 SGMR
MAJESTIC LION HEART A25
MAJESTIC MS. ADVANCER R115

3 ACES SIDEWAYS
MAJESTIC BLOCKANA Z21
MAJESTIC BLOCKANA X43

WHITESTONE CAYENNE 423R
WHITESTONE BLOCKANNA R227
4L SUPER VISION R2292
MS ADVANCER OF 4L RM30
BUF CRK HOBO 1961
TROWBRIDGE LANA 707
RED FINE LINE MULBERRY 26P
MAJESTIC BLOCKANNA 728 SGMR

ProS	HB	GM	CED	BW	WW	YW	ADG	DMI	Milk	ME	HPG	CEM	STAY	Marb	YG	CW	REA	FAT
16	23	-8	9	0.7	60	94	0.21	1.81	21	5	9	7	12	0.12	0.11	14	-0.17	0.01
99%	94%	99%	92%	90%	50%	55%	61%	86%	85%	65%	88%	60%	85%	98%	77%	80%	97%	41%

Consigned by **John & Jonathan Presnell / Presnell Red Angus**

Shelby, North Carolina • 704/473-1345 • 704/473-2627

jonathanpressnell94@gmail.com

This is the first time we have ever offered bred females in this sale, and with this one we feel we are offering one of the best. An ET calf out of the NAILE champion Lion Heart A25 back on our Ana Z21 donor who was reserve supreme female at the 2013 NC State Fair. AI bred 12/30/2021 to Damar Mimi E381, the NAILE and NWSS. Confirmed safe to AI Date.



Lot 52 PRESNELL BLOCKANA H232

Lot
53

PRESNELL FIREFLY H233

#4418831 BD: 10/15/2020 Tattoo: H233 PREZ 1A 100% AR Cow
BW **73** lbs. BR **103** lbs. • WW **471** lbs. WR **74** lbs.

SLGN YARDMASTER 125Y
PRESNELL KICKSTART D155
MEADO-WEST PERSUASION

MAJESTIC LION HEART A25
CTRH EGYPTIAN FIREFLY 725E
LCOC FIREFLY UA001

RED LAZY MC COWBOY CUT 26U
SLGN BAILEY'S TESS 751T
BFCK CHEROKEE CNYN 4912
DFRA AL THEA 107
MAJESTIC LIGHTNING 717 SGMR
MAJESTIC MS. ADVANCER R115
LCOC HIGH NOON A093R
LCOC FIREFLY RA144

ProS	HB	GM	CED	BW	WW	YW	ADG	DMI	Milk	ME	HPG	CEM	STAY	Marb	YG	CW	REA	FAT
45	26	19	12	-1.2	53	85	0.20	1.40	20	4	9	6	13	0.24	0.05	17	0.08	0.01
98%	92%	86%	57%	62%	75%	72%	67%	49%	92%	59%	87%	72%	75%	90%	39%	73%	59%	41%

Consigned by **John & Jonathan Presnell / Presnell Red Angus**

Shelby, North Carolina • 704/473-1345 • 704/473-2627

jonathanpressnell94@gmail.com

Another excellent bred heifer, that you have to admire for just her and width and dimension that she offers while still maintaining structural integrity. The D155 sire is the result of an embryo package we purchase at the NWSS quite a few year wanting to incorporate some genetics from the Persuasion cow family that has progeny around the country. AI bred 12/30/2021 to Silveras Mission Nexus 1378. Confirmed safe to AI Date



Lot 53 PRESNELL FIREFLY H233

Lot
54

SL MS 713 FORTUNATE 2009

#4332561 BD: 09/08/2020 Tattoo: 2009 BS 1A 100% AR Cow
BW 59 lbs. BR 89 lbs. • WW 593 lbs. WR 99 lbs.

VGW FORTUNATE 417
4L FORTUNATE 713
4L MS POWER PLANT 303

4L 1248 RAM TUO 90T
4L MS BOOMER TUO 149
4L PERFORMER 52U

RED CROWFOOT MOONSHINE 8081U
VGW 508-HAZY 0832
4L POWER PLANT 110
MS CHATEAU OF 4L R111
TPIE MR RT 1248
BCRR SLOW BURN 425
4L 323 CONTINUANCE R59N
4L MR RAMBO R709

ProS	HB	GM	CED	BW	WW	YW	ADG	DMI	Milk	ME	HPG	CEM	STAY	Marb	YG	CW	REA	FAT
92	59	33	12	-3.0	47	78	0.19	1.35	30	7	9	8	18	0.47	0.04	11	-0.04	0.01
43%	36%	58%	54%	27%	88%	83%	73%	44%	12%	76%	90%	21%	15%	34%	38%	88%	85%	29%

Consigned by **Brad & Becky Sintek / Sintek Livestock**

Lebanon, Tennessee • 503/880-7623 • 503/849-6688 • bsintek@aol.com

This big broody female is long sided and deep bodied. She is big boned and structurally sound. Her dam produced the high selling bull of the 2019 Kentucky Beef Expo Red Angus sale. She was A.I. bred to Bieber Spartan on 12-2-2021 and pasture exposed to SL 1296 MR COACH 2007 December 5-26-2021. Pasture exposed to yearling bulls after that.



Lot 54 SL MS 713 FORTUNATE 2009



Lot 55 SL MS 6517 EPIC 2014

Lot
55

SL MS 6517 EPIC 2014

#4332571 BD: 09/30/2020 Tattoo: 2014 BS 1A 100% AR Cow
BW 69 lbs. BR 104 lbs. • WW 522 lbs. WR 87 lbs.

TR EPIC AT353
4L EPIC 6517
4L MS LIGHTNING 140

4L 5233 EXT 319
4L MS 319 EXT 5503
4L MS 61T COPPER 044

TR EPIC ST618
TR DYNA NT325
MAJESTIC LIGHTNING 717 SGMR
MS 429 CANYON OF 4L 638S
BASIN EXT 5233
MS CHATEAU OF 4L R111
4L DAKOTA COPPER 61T
MS 429 CANYON OF 4L 638S

ProS	HB	GM	CED	BW	WW	YW	ADG	DMI	Milk	ME	HPG	CEM	STAY	Marb	YG	CW	REA	FAT
67	47	21	11	0.0	48	75	0.17	1.25	27	-1	10	8	14	0.20	0.07	23	0.32	0.05
84%	62%	83%	70%	82%	87%	86%	82%	34%	32%	28%	62%	35%	69%	94%	53%	50%	13%	94%

Consigned by **Brad & Becky Sintek / Sintek Livestock**

Lebanon, Tennessee • 503/880-7623 • 503/849-6688 • bsintek@aol.com

This attractive Fall yearling heifer is built right. She is moderate sized, wide topped, square hiped, deep sided, clean fronted, and very structurally correct. She was shown this past summer by a 9 year old 1st year 4-H member. She has an awesome disposition. Her dam is the granddam of the 2110 Fall heifer calf that sells as a show prospect in this GrassTime sale. She was A.I. bred to Bieber Spartan on 12-2-2021 and pasture exposed to SL 1296 MR COACH 2007 December 5-26-2021. Pasture exposed to yearling bulls after that.

Lot
56

SL MS 6517 EPIC 2017

#4332563 BD: 10/01/2020 Tattoo: 2017 BS 1A 100% AR Cow
BW 89 lbs. BR 134 lbs. • WW 650 lbs. WR 109 lbs.

TR EPIC AT353
4L EPIC 6517
4L MS LIGHTNING 140

MAJESTIC LIGHTNING 717 SGMR
4L MS LIGHTNING 252
MS F92 CONNIE OF 4L 59T

TR EPIC ST618
TR DYNA NT325
MAJESTIC LIGHTNING 717 SGMR
MS 429 CANYON OF 4L 638S
WHITESTONE CAYENNE 423R
WHITESTONE BLOCKANNA R227
4L 323 CONTINUANCE R59N
MS HIWOOD HERO 4L F92

ProS	HB	GM	CED	BW	WW	YW	ADG	DMI	Milk	ME	HPG	CEM	STAY	Marb	YG	CW	REA	FAT
5	13	-9	3	4.0	72	103	0.20	1.74	29	13	7	2	15	0.26	0.06	9	0.16	0.05
99%	98%	99%	99%	99%	12%	34%	71%	80%	14%	95%	96%	99%	54%	87%	50%	92%	40%	94%

Consigned by **Brad & Becky Sintek / Sintek Livestock**

Lebanon, Tennessee • 503/880-7623 • 503/849-6688 • bsintek@aol.com

You will appreciate that this fall yearling heifer is long sided and clean fronted. She is wide topped with a big square hip. Her von Forell bred dam has been a top producing matriarch within our operation, always producing offspring with the ability to be top gainers. She had a 650 pound weaning weight and a 988 pound yearling weight. She was A.I. bred to Bieber Spartan on 12-2-2021 and pasture exposed to SL 1296 MR COACH 2007 December 5-26-2021. Pasture exposed to yearling bulls after that.



Lot 56 SL MS 6517 EPIC 2017

FALL BRED FEMALES

Lot
57

TW ANGEL GIRL 5220

#4499617 BD: 09/29/2020 Tattoo: 5220 TW 1A 100% AR Cow
BW 76 lbs. BR 107 lbs. • WW 539 lbs.

COLLIER FINAL PRODUCT B389
COLLIER FINISHED PRODUCT
COLLIER AMY B385

LSF SRR PROSPECT 5475C
WJR ANGEL GIRL 4923
WJR ANGEL GIRL 4398

CONNEALY FINAL PRODUCT
ANDRAS AMY B121
HOOVER DAM
ANDRAS AMY B121
LSF PROSPECT 2035Z
BROWN MS P707 Y7693
TW TRAVELING ON 3457
TW ANGELS 2698

ProS	HB	GM	CED	BW	WW	YW	ADG	DMI	Milk	ME	HPG	CEM	STAY	Marb	YG	CW	REA	FAT
122	81	41	15	-3.8	60	99	0.25	1.45	27	4	14	8	19	0.42	0.11	25	0.14	0.04
8%	6%	40%	16%	16%	51%	43%	33%	53%	33%	55%	12%	22%	10%	46%	77%	41%	45%	88%

Consigned by **Tim Whitley / Whitley Red Angus**

Horton, Alabama • 205/446-5090 • tm_whitley@yahoo.com

Angel Girl 5220 is an AI daughter of Collier Finished Product that has performed well. Very balanced EPD profile that will make you a cow with wide range of breeding options for your herd. She is AI bred in 1/2/2022 to Bieber CL Energize F121. The current expected EPDS for this mating ProS 153 HB 81 GM 72 CED 17 BW -4.8 WW 64 YW 114 Milk 27 will have complete updated profile on display sale day. 5220 Maternal Granddam has a 102 MPPA with 5 calves produced and still working in my herd. A really great opportunity to add multi generation AI genetics to your herd.



Lot 57 TW ANGEL GIRL 5220

Lot
58

JYJ MS BELIEVE H383

#4297819 BD: 02/22/2020 Tattoo: H383 JYJ 1A 100% AR Cow
BW 71 lbs. BR 94 lbs. • WW 494 lbs. WR 94 lbs.

BROWN INCREDABULL Z7277
BROWN-TLSS BELIEVE E5020
RICE MS OBJECTIVE Y603

BROWN JYJ REDEMPTION Y1334
JYJ MS REDEMPTION D166
JYJ MS CONQUEST Y 29

S A V FINAL ANSWER 0035
BROWN MS MISSION STMT X7559
BROWN OBJECTIVE U7528
BROWN MS F442 P7917
BECKTON NEBULA P P707
JYJ MS JOLINE W16
HXC CONQUEST 4405P
JYJ MS MAJOR LEAGUE W19

ProS	HB	GM	CED	BW	WW	YW	ADG	DMI	Milk	ME	HPG	CEM	STAY	Marb	YG	CW	REA	FAT
79	23	56	13	-1.1	64	99	0.21	1.35	23	8	8	7	12	0.66	0.00	27	0.24	0.00
67%	94%	13%	39%	64%	32%	44%	59%	44%	72%	80%	94%	44%	82%	8%	20%	33%	24%	18%

Consigned by **Jim & Jessica Yance / JYJ Red Angus**

Columbia, Alabama • 334/790-4953 • 334/726-7342

jessica@jyredangus.com

This lovely Redemption granddaughter has excellent carcass traits with GM in the top 13%, Marb top 7% and Rea top 24%. Her daughters will be for keeps and her sons will grade high on the grid! Great things are expected of her calf coming due next Fall 2022!

Breeding info: AI service to Wedel Cornerstone 0224H (Reg#: 4299641) on 12/2/21; Natural service to JYJ President H5316 (Reg#: 4417497) from 12/2/21 – 2/3/22

Lot
59

JYJ MS BELIEVE H372

#4297791 BD: 02/04/2020 Tattoo: H372 JYJ 1A 100% AR Cow
BW 82 lbs. BR 108 lbs. • WW 568 lbs. WR 108 lbs.

BROWN INCREDABULL Z7277
BROWN-TLSS BELIEVE E5020
RICE MS OBJECTIVE Y603

HUST CHIEF SEQUOYA R336
JYJ MS SEQUOYA B100
JYJ MS CONQUEST Y 29

S A V FINAL ANSWER 0035
BROWN MS MISSION STMT X7559
BROWN OBJECTIVE U7528
BROWN MS F442 P7917
CCF SEQUOYA 0361
LCC REBELLA NA123
HXC CONQUEST 4405P
JYJ MS MAJOR LEAGUE W19



Lot 59 JYJ MS BELIEVE H372

ProS	HB	GM	CED	BW	WW	YW	ADG	DMI	Milk	ME	HPG	CEM	STAY	Marb	YG	CW	REA	FAT
84	35	49	8	0.1	70	107	0.23	1.64	22	15	10	4	17	0.68	0.19	32	-0.02	0.03
58%	82%	23%	94%	84%	16%	26%	46%	72%	78%	98%	60%	96%	32%	6%	97%	17%	81%	82%

Consigned by **Jim & Jessica Yance / JYJ Red Angus**

Columbia, Alabama • 334/790-4953 • 334/726-7342 jessica@jyredangus.com

This gorgeous Sequoya granddaughter has superb growth and marbling traits with ratios that rock the best of the best! BW 108, WW 108, YW 107 and Marb 124; it doesn't get much better than that! The calf in her belly will only continue to follow in her footsteps of excellence! Breeding info: AI service to Stockmarket E119 (Reg#: 3751659) on 12/2/21; Natural service to JYJ President H5316 (Reg#: 4417497) from 12/2/21 – 2/3/22

Lot
60

JYJ MS PERSEVERE H405

#4297967 BD: 01/29/2020 Tattoo: H405 JYJ 1A 100% AR Cow
BW 68 lbs. • WW 441 lbs.

5L INDEPENDENCE 560-298Y
BROWN PERSEVERANCE D347
BROWN MS EPIC B555

HUST CHIEF SEQUOYA R336
BROWN MS SEQUOYA B585
BROWN MS P707 Y7735

BUF CRK THE RIGHT KIND U199
5L BLACK ADINA 525-560
BECKTON EPIC R397 K
BROWN MS P707 Y6646
CCF SEQUOYA 0361
LCC REBELLA NA123
BECKTON NEBULA P P707
BROWN MS MISSION STATEMENT U

ProS	HB	GM	CED	BW	WW	YW	ADG	DMI	Milk	ME	HPG	CEM	STAY	Marb	YG	CW	REA	FAT
84	35	49	9	-1.9	72	121	0.31	1.29	28	2	16	3	11	0.42	0.01	23	0.16	-0.00
58%	83%	22%	90%	48%	12%	8%	6%	38%	20%	43%	2%	97%	88%	46%	21%	48%	40%	13%

Consigned by **Jim & Jessica Yance / JYJ Red Angus**

Columbia, Alabama • 334/790-4953 • 334/726-7342

jessica@jyredangus.com

For Name Sake get your hand up for this one! This pedigree is stacked with the best in the breed going back to P707 and Sequoya mated to the AI stud Perseverance from the Independence and Epic bloodlines. Her calf will only add to that phenomenal line if AI sired by the Ranchmaster 9052G bull. So many things are done right with this female from maternal traits and growth to Gridmaster and carcass traits! Her calves will add some Bang for your buck! Breeding info: AI service to Ranchmaster 9052G (Reg#: 4162738) on 2/23/22 Natural service to a Brunswick son; Muscogee H6615 (Reg#: 4240522)

Lot
61a

Selling Choice of Lots 61a & 61b

DIX ALBANY C155 219J

#4513917 BD: 01/29/2021 Tattoo: 219J DIX 1A 100% AR Cow
BW **61** lbs. BR **87** lbs. • WW **540** lbs. WR **101** lbs.

WFL MERLIN 018A
WFL PROFITMAKER E7030
WFL PROSPECT

ANDRAS UTAH 1088
ANDRAS ALBANY C155
TORAALBANY 6010

LJC MERLIN T179
WFL COMMITMENT 042Y
LSF PROSPECT 2035Z
WFL HOBO 140Z
RED SIX MILE UTAH 455U
MLK CRK LAKINA 502
LCC GLOBAL A696M
TORA HOLIDAY 4006

ProS	HB	GM	CED	BW	WW	YW	ADG	DMI	Milk	ME	HPG	CEM	STAY	Marb	YG	CW	REA	FAT
81	64	17	17	-5.4	57	84	0.17	0.88	34	-3	12	9	15	0.33	0.03	8	-0.01	0.01
63%	27%	88%	7%	4%	60%	74%	84%	13%	2%	23%	38%	14%	52%	70%	28%	93%	79%	33%

Consigned by **Jed Dixon / Dixon Red Angus**

Athens Alabama • 256/614-4212 • jdixon@dixonstables.com



Lot 61a DIX ALBANY C155 219J



Lot 61b DIX CHEROK 1402 215J

Lot
61b

Selling Choice of Lots 61a & 61b

DIX CHEROK 1402 215J

#4513919 BD: 02/02/2021 Tattoo: 215J DIX 1A 100% AR Cow
BW **71** lbs. BR **101** lbs. • WW **579** lbs. WR **108** lbs.

WFL MERLIN 018A
WFL PROFITMAKER E7030
WFL PROSPECT

JEM ADVANCE 1117
JEM CHEROK 1402
JEM CHEROK 101-621

LJC MERLIN T179
WFL COMMITMENT 042Y
LSF PROSPECT 2035Z
WFL HOBO 140Z
JEM SARA'S ADVANCE 88
JEM PATRIOT LADY 323

ProS	HB	GM	CED	BW	WW	YW	ADG	DMI	Milk	ME	HPG	CEM	STAY	Marb	YG	CW	REA	FAT
100	48	52	9	2.4	93	152	0.37	2.09	20	9	14	5	12	0.43	0.09	46	0.32	0.02
46%	80%	15%	89%	98%	1%	1%	1%	96%	90%	90%	10%	82%	85%	43%	71%	1%	12%	49%

Consigned by **Jed Dixon / Dixon Red Angus**

Athens Alabama • 256/614-4212 • jdixon@dixonstables.com

We are offering choice of these two lovely yearling heifers. They are both sired by the well known WFL Profitmaker E7030 bull and they are two of the top heifers in our spring 2021 heifers! We have used their sire for the past couple of years in our A.I. program and have had a bunch of really great calves out of him. These heifers are out of two of our top spring cows that carry a 107 and 106 MPPA! They are both extremely attractive, deep bodied, and very feminine made. I look for them both to make top producing cows just like their dams.

Lot
62

CEDAR RIDGE ROJO 124J

#4544967 BD: 11/01/2021 Tattoo: 124J JMMQ 1A 100% AR Cow
BW **72** lbs.

RED HOWE HESSTON 212C
RED U2 DOMINION
RED U2 HIDE HO 459D

HFFF PSQ'S LEGACY X001
WCS MISS ROJO 369
WCS MISS DYNASTY 7029

RED U6 HESSTON 14Z
RED HOWE MS ARAB 170X
RED HOWE MAGNUM 169W
RED U-2 HIDE HO 281Y
RED BRYLOR PSQ'S LEGACY 36U
HFFF 922J BONNEBELL U26
MCPHEE DYNASTY 3649
HUST MS COPPERTOP

ProS	HB	GM	CED	BW	WW	YW	ADG	DMI	Milk	ME	HPG	CEM	STAY	Marb	YG	CW	REA	FAT
63	36	27	10	-0.3	60	94	0.22	1.49	29	4	8	6	14	0.27	-0.03	23	0.32	0.01
88%	81%	71%	79%	78%	49%	54%	58%	58%	16%	55%	90%	68%	65%	85%	11%	48%	13%	25%

Consigned by **John Ethington / Cedar Ridge Cattle**

Danville, Kentucky • 859/533-1301 • cedarridgecattlejmmq@gmail.com

This November born embryo heifer calf is the one to latch on to! She has all of the bells and whistles to be a great show project. More importantly, she comes from a super proven donor in our program and she is sure to make an excellent production female and future donor when her show days are over. Dam of 124J



Lot 62 CEDAR RIDGE ROJO 124J

OPEN HEIFERS

Lot
63

FLACHS PRIDE 103J

#4422517 BD: 03/10/2021 Tattoo: 103J BDCF 1A 100% AR Cow
BW **78** lbs. • WW **626** lbs.

ANDRAS FUSION R236
DAMAR MIMI E381
DAMAR MIMI W085

RED TER-RON REAL DEAL 01W
DAMAR X056 PRIDE 01W A274
DAMAR KANAPAC X056

ANDRAS IN FOCUS B175
ANDRAS BELLE B167
RED FINE LINE MULBERRY 26P
DFRA TARMILY N512
RED TER-RON RELOAD 703T
RED K ADAMS SAVANAH 11S
RED FINE LINE MULBERRY 26P
DAMAR PRIDE U848

ProS	HB	GM	CED	BW	WW	YW	ADG	DMI	Milk	ME	HPG	CEM	STAY	Marb	YG	CW	REA	FAT
96	59	36	9	2.5	66	105	0.24	1.53	20	3	11	5	17	0.38	0.04	26	0.11	0.00
38%	36%	50%	93%	98%	28%	31%	36%	62%	92%	52%	46%	85%	26%	56%	35%	35%	52%	16%

Consigned by **Brett Flach / Flach Livestock**

Harrodsburg, Kentucky • 859/319-1244 • brettflach@icloud.com

Just a March heifer out of the Pride A274 dam. The Dam has produced several champion and high selling females in the past 6 year. This heifer is also out of the Popular Damar Mimi E381 bull.



DAMAR MIMI E381 Sire of Lot 30 & 63

Lot
64

BRIAR RIDGE MS PRIDE 16

#4449951 BD: 03/10/2021 Tattoo: BR16 BRI 1A 100% AR Cow
BW **82** lbs. BR **103** lbs. • WW **717** lbs. WR **100** lbs.

SILVEIRAS MISSION NEXUS 1378
HP VLADIMIR
SPUR TANGLEWOOD 2512B

H2R PROFITBUILDER B403
HB MISS PRIDE 8119F
DAMAR X056 PRIDE 01W A274

LJC MISSION STATEMENT P27
SILVEIRAS DAORV 8399
RED LONE STONE PURSUIT 81W
BUF CRK TANGLEWOOD S027
LSF TAKEOVER 9943W
BROWN MS P707 Y6674
RED TER-RON REAL DEAL 01W
DAMAR KANAPAC X056

ProS	HB	GM	CED	BW	WW	YW	ADG	DMI	Milk	ME	HPG	CEM	STAY	Marb	YG	CW	REA	FAT
73	33	40	10	0.4	73	117	0.28	1.57	18	4	10	6	12	0.44	0.03	24	0.20	0.01
77%	86%	41%	85%	87%	10%	11%	15%	66%	97%	53%	60%	72%	84%	41%	28%	44%	32%	35%

Consigned by **Rex Howard / Briar Ridge Farm**

Lattimore, North Carolina • 704/473-6573 • 704/473-1989

rickyhoward2104@gmail.com

MS PRIDE 16 is a heifer that has done well on our show string this fall and one that we debated on keeping to show as a bred heifer. MISS PRIDE 8119F half sister won a class in both the NAILE and the Cattlemen's Congress for us this year. MS PRIDE 16 grand dam is the DAMAR X056 PRIDE cow that was purchased from the Cloud 9 Cattle company a few years back. She has produced countless heifers that have dominated across the board. Going back to the SILVEIRAS MISSION NEXUS on the top this pedigree speaks for itself. With a striking profile and easy disposition MS PRIDE 16 is one you don't want to miss out on!



Lot 64 BRIAR RIDGE MS PRIDE 16



SILVEIRAS MISSION NEXUS 1378 Paternal Grandsire of Lot 64

Lot
65

KEMMER MS CHER J56

#4555491 BD: 02/11/2021 Tattoo: J56 KEMR 1A 100% AR Cow

BW **69** lbs. • WW **590** lbs.

RED DKF RAZOR 55C
RED DKF RACER 8E
RED DKFE MISS ACE 84C

RED FINE LINE MULBERRY 26P
KEMMER MS CHER Y456
SHADY'S MS CHER/CNYN 554

DKF ELIMINATOR 15A
DKF MISS NET WORTH 21A
RED SOO LINE POWER EYE 161X
RED BLUDAWN MISS ILLICIT359Z
RED COMPASS MULBERRY 449M
RED DUS FAYETTE 8G
LSF DINA MIGHT 3032N
BULL HILL CHFLDY 2052

ProS	HB	GM	CED	BW	WW	YW	ADG	DMI	Milk	ME	HPG	CEM	STAY	Marb	YG	CW	REA	FAT
95	63	33	13	-1.1	63	102	0.25	1.51	27	3	14	7	16	0.30	0.17	31	-0.07	0.02
39%	30%	59%	42%	63%	39%	36%	33%	60%	32%	49%	12%	54%	40%	79%	95%	19%	88%	64%

Consigned by **Hank Kemmer / Kemmer Farms**

Crossville, Tennessee • 931/335-5678 • kemmerfarms@citlink.net

Check out this fancy February Racer 8E X Mulberry 26P daughter in Cullman.

She will be in the show on Friday evening and is destined to be a highlight in the sale on Saturday!



RED DKF RACER 8E Sire of Lot 65

Lot
66

RLL FIREFLY 143

#4535819 BD: 12/05/2021 Tattoo: 143 RLL 1A 100% AR Cow

BW **70** lbs. BR **101** lbs.

RED HILL B571 JULIAN 84S
RLL 84S THE ROCK 723
RLL LADY IN RED 512

RLL MAJOR NORSEMAN 310
RLL FIREFLY 515
RLL FIREFLY 208

BECKTON JULIAN GG B571
BECKTON BARMAID M554 CH
BIEBER ROOSEVELT W384
JKC SITTING SQUALL 107W
5L NORSEMAN KING 2291
BUF CRK AMBER R186
5L SIGN LINK 1837-161W
WARRENS - FIREFLY 903

ProS	HB	GM	CED	BW	WW	YW	ADG	DMI	Milk	ME	HPG	CEM	STAY	Marb	YG	CW	REA	FAT
81	59	22	13	-1.9	55	84	0.18	0.95	26	-2	11	7	15	0.28	-0.00	13	0.21	0.02
63%	36%	80%	46%	48%	68%	75%	79%	16%	43%	24%	46%	46%	49%	83%	17%	83%	30%	52%

Consigned by **Ron & Kitty Ladner / Ladner Livestock**

Sebastopol, Mississippi • 662/418-2624 • ladnerlivestock@gmail.com

After helping with the heifer show last year, Trey was determined to bring a good one this year. Well, here she is. If you like them cherry red, big middled, moderate framed and pretty fronted, Firefly is just right for you. She is very gentle for the youngest of showman and fancy enough to be competitive in her division. Her Dam is one of our best cows. Her sire "Rock 723" really makes his offspring attractive to look at. You will not have trouble finding her in Cullman.



RLL 84S THE ROCK 723 Sire of Lots 18, 19, & 66

Lot
67

REBA JAYLO 213J

#4553113 BD: 08/28/2021 Tattoo: 212J REBA 1A 100% AR Cow

BW **71** lbs. BR **104** lbs.

H2R PROFITBUILDER B403
REBA DOUBLE DOWN 420F
ENG D DONE IT AGAIN 6502D

4L 323 CONTINUANCE R59N
LCJ TAM 1008
LCJ TAM 0102

LSF TAKEOVER 9943W
BROWN MS P707 Y6674
SILVEIRAS MISSION NEXUS 1378
DAMAR X056 PRIDE 01W A274
VDAR RAMBO 323
4L MS MAKE MY DAY R875
LARSON BONANZA 926
LCJ STRYKER'S PRINCESS

ProS	HB	GM	CED	BW	WW	YW	ADG	DMI	Milk	ME	HPG	CEM	STAY	Marb	YG	CW	REA	FAT
72	43	29	11	0.2	66	106	0.25	1.51	19	5	10	8	14	0.42	0.09	18	-0.06	0.01
78%	70%	66%	68%	84%	27%	29%	32%	60%	92%	62%	77%	32%	70%	47%	66%	68%	88%	39%

Consigned by **Tim Prather & Reba Prather / Cowboy Fire Livestock**

Nancy, Kentucky • 606/219-7740 • 606/802-4070 • timprather@windstream.net

This female is a fancy and stylish built show heifer prospect. Her refined head and neck coupled with good rib shape and depth of body, will always have their attention from the side. Sired by our herd sire REBA Double Down, who has done a tremendous job for us producing high quality females and bulls. But this female has the potential to change a breeding program and produce high quality offspring of her own.



Lot 67 REBA JAYLO 213J

OPEN HEIFERS



Lot 68 REBA JADE 212J

This young lady gets better every single day! This June baby has kept us on our toes since day one. She has all the pieces and parts to become amazing, she's just needed time to get there. Long sleek fronted, square hiped, and good feet and legs. From an amazing cow family this female has the potential in and out of the showering. If you still need a show heifer to compete with or need to add a little outcross to your breeding program, here she is!

Lot
68

REBA JADE 212J

#4553115 BD: 07/23/2021 Tattoo: 213 REBA 1A 100% AR Cow

BW **65** lbs. BR **96** lbs.

H2R PROFITBUILDER B403
REBA DOUBLE DOWN 420F
ENGD DONE IT AGAIN 6502D

RED LAZY MC COWBOY CUT 26U
DAMAR ELEANOR 26U B117
SRN ELEANOR 4302

LSF TAKEOVER 9943W
BROWN MS P707 Y6674
SILVEIRAS MISSION NEXUS 1378
DAMAR X056 PRIDE 01W A274
RED LAZY MC STOUT 30S
RED LAZY MC STAR 185M
BECKTON LANCER F442 T
LCHMN ELEANOR J1266

ProS	HB	GM	CED	BW	WW	YW	ADG	DMI	Milk	ME	HPG	CEM	STAY	Marb	YG	CW	REA	FAT
63	29	34	9	0.5	69	112	0.26	1.59	19	2	12	5	11	0.37	0.07	26	0.16	0.02
89%	90%	56%	88%	88%	17%	18%	23%	68%	95%	43%	37%	80%	90%	60%	55%	36%	41%	57%

Consigned by **Tim Prather & Reba Prather / Cowboy Fire Livestock**

Nancy, Kentucky • 606/219-7740 • 606/802-4070 • timprather@windstream.net

Lot
69

PR3S CORONITA J252

#4469965 BD: 04/20/2021 Tattoo: J252 PREZ 1A 100% AR Cow

BW **74** lbs. BR **105** lbs. • WW **604** lbs. WR **109** lbs.

RED COMPASS MULBERRY 449M
RED FINE LINE MULBERRY 26P
RED DUS FAYETTE 8G

SILVEIRAS MISSION NEXUS 1378
C9CC ELORA F110
RED BLAIRS ELORA 23T

RED HR RAMBO ET 91K
RED BRYLOR MISS ROC 20H
SILVEIRAS REDFORD
RED MC DOUGALL FAYETTE 59A
LJC MISSION STATEMENT P27
SILVEIRAS DAORV 8399
RED FINE LINE MULBERRY 26P
RED JCC ELORA 201N

ProS	HB	GM	CED	BW	WW	YW	ADG	DMI	Milk	ME	HPG	CEM	STAY	Marb	YG	CW	REA	FAT
92	66	27	12	-1.0	70	113	0.27	1.96	25	11	17	8	16	0.30	0.10	30	0.12	0.02
43%	24%	72%	58%	66%	16%	16%	19%	93%	53%	92%	2%	32%	43%	79%	69%	22%	50%	54%

Consigned by **John & Jonathan Presnell / Presnell Red Angus**

Shelby, North Carolina • 704/473-1345 • 704/473-2627 • jonathanpresnell94@gmail.com

Exciting way to start off our group of open females with this Mulberry Daughter. Out of an excellent young Nexus Daughter that goes back to the Elora 23T female that was a staple in both the Blairs Ag and Damar Farm programs. A soft made female that excels in terms of depth and body capacity. If her striking profile doesn't catch your eyes, she also carries a strong set of growth epds. Halter broke and has been shown.



Lot 69 PR3S CORONITA J252

Lot
70

PREZ DIPY DO J260

#4523025 BD: 07/06/2021 Tattoo: J260 PR3S 1A 100% AR Cow

BW **72** lbs. BR **95** lbs. • WW **448** lbs. WR **79** lbs.

PRESNELL MR. MISUNDERSTOOD D
PRESNELL DUTTON F186
DAMAR BONNEBLE 101W B129

DAMAR W085 IRON HIDE B652
C9CC DIPY DO F153
DAMAR DIPY DO X242

WPRA LEGACY A-314
BRYLOR BRIDGET 114X
C-BAR ANTICIPATION 101W
DFRA BONNEBLE N327
RED WRIGHTS 832S IRON HIDE 4
DAMAR MIMI W085
DFRA VERN P463
DFRA DIPY DO 421

ProS	HB	GM	CED	BW	WW	YW	ADG	DMI	Milk	ME	HPG	CEM	STAY	Marb	YG	CW	REA	FAT
88	69	19	13	-2.0	47	71	0.15	1.18	24	-1	12	8	17	0.36	0.09	11	-0.13	0.01
51%	19%	86%	39%	46%	89%	90%	89%	29%	60%	30%	29%	24%	28%	61%	66%	87%	94%	45%

Consigned by **John & Jonathan Presnell / Presnell Red Angus**

Shelby, North Carolina • 704/473-1345 • 704/473-2627

jonathanpresnell94@gmail.com



Lot 70 PREZ DIPY DO J260

A personal favorite of mine here, a female that is super complete. Moderate made, extra flexible, and soft middle, this female does a lot of things right. Extra quiet disposition. Halter Broke.

Lot
71

PREZ DAISY J255

#4523015 BD: 05/24/2021 Tattoo: J255 PR3S 1A 100% AR Cow
BW **73** lbs. BR **97** lbs. • WW **585** lbs. WR **103** lbs.

PRESNELL MR. MISUNDERSTOOD D
PRESNELL DUTTON F186
DAMAR BONNEBILLE 101W B129

SPUR GRAVITY 601 2441C
3ACES DAISY 3308
3ACES DAISY 2325

WPRA LEGACY A-314
BRYLOR BRIDGET 114X
C-BAR ANTICIPATION 101W
DFRA BONNEBELL N327
HCFA GRAVITY 601
BECKTON SIERRA S789 JC
WEBR DOC HOLLIDAY 2N
PRESSER'S DAISY 201

ProS	HB	GM	CED	BW	WW	YW	ADG	DMI	Milk	ME	HPG	CEM	STAY	Marb	YG	CW	REA	FAT
105	69	36	14	-2.6	58	90	0.20	1.36	26	1	12	9	16	0.49	0.07	19	0.04	0.01
25%	19%	51%	30%	33%	59%	63%	67%	45%	39%	37%	34%	13%	38%	30%	51%	64%	68%	45%

Consigned by **John & Jonathan Presnell / Presnell Red Angus**

Shelby, North Carolina • 704/473-1345 • 704/473-2627 • jonathanpresnell94@gmail.com

Long sided, bold-ribbed female that carries a strong set of maternal epd's. This female along with the J260 and J261 females is sired by our F186 bull that is backed by a cornerstone female of our herd the Bonnebelle B129 female. This heifer would make a great junior project or a front pasture type of female. Halter broke.



Lot 71 PREZ DAISY J255



Lot 72 PREZ SUN GAL J261

And last but not least this Dark, cherry red female rounds out our group of open females we have consigned this year. A female that has a presence that catches your eye no matter where you are in the pasture. Attractive through her front third, bold in her rib cage, and square when you get in behind this female. 261's mother was a class winner at NAILE. Broke to tie.

Lot
72

PREZ SUN GAL J261

#4523027 BD: 07/09/2021 Tattoo: J261 PR3S 1A 100% AR Cow
BW **75** lbs. BR **99** lbs. • WW **575** lbs. WR **102** lbs.

PRESNELL MR. MISUNDERSTOOD D
PRESNELL DUTTON F186
DAMAR BONNEBILLE 101W B129

BIEBER FUSION C152
5HSR SUN GAL 423
5HSR SUN GAL 482

WPRA LEGACY A-314
BRYLOR BRIDGET 114X
C-BAR ANTICIPATION 101W
DFRA BONNEBELL N327
ANDRAS FUSION R236
BIEBER ENCHANTRESS 391A
PFFR LOCKED AND LOADED 918
MLK CRK SUN GAL 109

ProS	HB	GM	CED	BW	WW	YW	ADG	DMI	Milk	ME	HPG	CEM	STAY	Marb	YG	CW	REA	FAT
85	57	27	12	-2.4	55	84	0.18	1.40	26	0	12	7	15	0.44	0.08	17	-0.05	0.01
57%	40%	70%	61%	38%	69%	74%	77%	49%	39%	32%	29%	43%	56%	41%	61%	72%	86%	39%

Consigned by **John & Jonathan Presnell / Presnell Red Angus**

Shelby, North Carolina • 704/473-1345 • 704/473-2627

jonathanpresnell94@gmail.com



Lot 73 SL MS E639 SPARTAN 2110

Lot
73

SL MS E639 SPARTAN 2110

#4471505 BD: 09/06/2021 Tattoo: 2110 BS 1A 100% AR Cow
BW **71** lbs. BR **98** lbs.

BIEBER SPARTACUS A193
BIEBER SPARTAN E639
BIEBER RENEE 477A

4L VERDI CONQUEST 508
4L MS 508 QUEST 7524
4L MS 319 EXT 5503

BIEBER ROUSE SAMURAI X22
BIEBER TILLY 233U
VGW OLY 903
OLC RENEE S188
C-T OSCAR'S CONQUEST 2001
C-T VERDI 3090
4L 5233 EXT 319
4L MS 61T COPPER 044

ProS	HB	GM	CED	BW	WW	YW	ADG	DMI	Milk	ME	HPG	CEM	STAY	Marb	YG	CW	REA	FAT
38	10	28	13	-0.1	66	104	0.24	1.60	25	6	5	8	10	0.28	0.09	30	0.13	0.02
99%	99%	69%	48%	81%	28%	33%	40%	69%	47%	68%	99%	26%	93%	83%	64%	24%	47%	48%

Consigned by **Brad & Becky Sintek / Sintek Livestock**

Lebanon, Tennessee • 503/880-7623 • 503/849-6688 • bsintek@aol.com

This Fall heifer calf is pretty as a picture with a sweetheart disposition. She has real showing potential. She is deep sided, wide topped, big ribbed, clean over the shoulder, long fronted and up-headed. Her dam is a medium sized, big bodied female that has been a very good producer.

OPEN HEIFERS

Lot
74

SL MS B563 LET'S ROLL 2112

#4471507 BD: 09/07/2021 Tattoo: 2112 BS 1A 100% AR Cow
BW 80 lbs. • WW 111 lbs.

BIEBER ROLLIN DEEP Y118
BIEBER LET'S ROLL B563
BASIN PRIMROSE 2043

4L SYNERGY 514
SL MS 514 SYNERGY 1805
4L MS EPIC 6519

BIEBER ROOSEVELT W384
BIEBER TILLY 399W
BFCK CHEROKEE CNYN 4912
BASIN PRIMROSE 0854
BROWN SYNERGY X7838
4L MS 5233 EXT 315
TR EPIC AT353
4L MS LIGHTNING 129

ProS	HB	GM	CED	BW	WW	YW	ADG	DMI	Milk	ME	HPG	CEM	STAY	Marb	YG	CW	REA	FAT
112	65	47	10	-3.5	65	108	0.27	1.96	28	9	13	6	18	0.56	0.05	27	0.26	0.02
16%	25%	26%	84%	20%	30%	24%	20%	93%	21%	86%	23%	76%	13%	18%	38%	33%	21%	59%

Consigned by **Brad & Becky Sintek / Sintek Livestock**

Lebanon, Tennessee • 503/880-7623 • 503/849-6688 • bsintek@aol.com

This Fall heifer calf is long, thick, and very structurally sound. You have to appreciate this daughter of Bieber Let's Roll for her top width and depth of body. She has been a standout calf in the pasture since she was born. She is going to make an outstanding addition to any cow herd. She ranks in the top 19% in ProS, the top 27% in HerdBuilder and the top 29% in Gridmaster. Her cow family is a favorite of ours.



Lot 74 SL MS B563 LET'S ROLL 2112

Lot
75

3T ANNA

#4508093 BD: 05/16/2021 Tattoo: J14 3T 1A 100% AR Cow
BW 73 lbs. BR 100 lbs. • WW 596 lbs.

BIEBER ROLLIN DEEP Y118
BIEBER ROLLIN DEEP F366
BIEBER TILLY 441C

JKC HUCKLEBERRY 701
TW ANGEL BERRY 4485
TW CHECK ANGEL 4029

BIEBER ROOSEVELT W384
BIEBER TILLY 399W
BIEBER SPARTACUS A193
BIEBER TILLY 283W
RED FINE LINE MULBERRY 26P
LJRA MISS NONE BET F647
TW TRAVELING ON 3457
TW ANGELS 3386

ProS	HB	GM	CED	BW	WW	YW	ADG	DMI	Milk	ME	HPG	CEM	STAY	Marb	YG	CW	REA	FAT
80	60	20	14	-2.1	61	95	0.21	1.50	19	4	12	9	15	0.24	0.12	26	0.06	0.03
66%	35%	84%	30%	43%	45%	51%	59%	59%	93%	59%	24%	14%	52%	90%	81%	35%	64%	72%

Consigned by **Richie, Michelle, Shelby, Sarah / Traylor's Red Angus**
Delta, Alabama • 334/646-9074 • gotmilk.traylor98@gmail.com

This dark red heifer has the Show Vibes. Lots of Hair with some Show Genetics. She is halter broke, been to shows, and has a future to go. She is a granddaughter of JKC Huckleberry 701 on dam side. On sire side is the granddaughter of Bieber Rollin Deep Y118.



Lot 76 W3CC JAY-LO 102J

Lot
76

W3CC JAY-LO 102J

#4407183 BD: 02/02/2021 Tattoo: 102J W3CC 1A 100% AR Cow
BW 59 lbs. BR 104 lbs. • WW 593 lbs. WR 107 lbs.

RREDS SENECA 731C
RREDS PATHFINDER F811
RREDS KIMA D607

BROWN PACESETTER Y7170
W3CC EVERLY 175E
RAA COUNTESS 52C

BIEBER ROLLIN DEEP Y118
RREDS ASTER 309A
PIE CINCH 4126
MCCR KIMA 1099
BECKTON NEBULA P P707
BROWN MS REVELATION U7748
LSF JBOB EXPECTATION 6034S
RAA KIT 32A

ProS	HB	GM	CED	BW	WW	YW	ADG	DMI	Milk	ME	HPG	CEM	STAY	Marb	YG	CW	REA	FAT
155	100	55	13	-1.2	80	135	0.34	1.86	31	9	12	7	23	0.48	0.12	38	0.29	0.04
1%	1%	13%	49%	62%	3%	1%	1%	88%	9%	85%	30%	44%	1%	32%	83%	7%	17%	89%

Consigned by **Tim Walker / Walker Cattle Company**

Henando, Mississippi • 901/590-9564 • twalker10@gmail.com

Whether you like elite numbers or style, 'Jay-Lo' brings it! We are proud to offer this outstanding breeding piece. This is the first of our Pathfinder calves, and we sure like them. Her Pacesetter dam is a big-boned, deep bodied, easy-keeping, milking machine. Jay-Lo is top 1% in ProS and HB and top 20% GM all in a nice phenotypic package. Check out her length, body depth, and good bone structure. She's gentle and tie-broke, but has never been on show feed or in the ring. Take her home and breed her like you want. You can't go wrong.



BIEBER CL ENERGIZER F121 Sire of Lot 77A

Lot
77a

HW FIREFLY 5296
#4499307 BD: 01/26/2021 Tattoo: 5296 HW 1A 100% AR Cow
BW **63** lbs. BR **88** lbs. • WW **529** lbs.

BIEBER CL ATOMIC C218
BIEBER CL ENERGIZE F121
BIEBER CL ADELLE 575D

HW EPIC 8171-4345
HW FIREFLY 5010
HW FIREFLY 3893

ANDRAS FUSION R236
BIEBER DATELINE 308Y
BIEBER HARD DRIVE Y120
BIEBER ADELLE 297Y
MLK CRK EPIC 8171
HW QUEEN JEWEL 4033
T.W. MAJOR LEAGUE
HW FIREFLY 2651

ProS	HB	GM	CED	BW	WW	YW	ADG	DMI	Milk	ME	HPG	CEM	STAY	Marb	YG	CW	REA	FAT
129	64	65	16	-4.7	62	109	0.29	1.40	26	6	10	9	17	0.51	0.09	35	0.29	0.03
5%	27%	5%	9%	8%	41%	23%	10%	48%	40%	69%	72%	13%	22%	26%	66%	12%	17%	79%

Consigned by **Henry Whitley / Whitley Red Angus**
Horton, Alabama • 205/535-3190 • whitfeed@hopper.net

Wow! We're sharing one of our first calves sired by the popular Bieber CL Energize F121 (and a foundation cow family). Dark, red heifer ready to go to work for you and breed to bull of your choice. Don't miss out on her. Sells open.

Lot
77b

HW FORTUNATE LADY 5307
#4499305 BD: 02/07/2021 Tattoo: 5307 HW 1A 100% AR Cow
BW **71** lbs. BR **99** lbs. • WW **555** lbs.

C-T EXCEPTIONAL 5015
C-T EXCEPTIONAL 8132
C-T HONEST GIRL 4107

LSF SRR PROSPECT 5475C
HW FORTUNATE LADY 5021
3600

HXC CONQUEST 4405P
C-T MONTANA 3069
FRITZ JUSTICE 8013
C-T HONEST GIRL 1010
LSF PROSPECT 2035Z
BROWN MS P707 Y7693
LCB GOLDBROBER 1105P
HW FORTUNATE LADY 2901

ProS	HB	GM	CED	BW	WW	YW	ADG	DMI	Milk	ME	HPG	CEM	STAY	Marb	YG	CW	REA	FAT
118	76	43	14	-2.7	59	97	0.24	1.56	29	8	10	9	19	0.54	0.14	24	0.08	0.04
11%	11%	35%	34%	32%	52%	48%	43%	65%	17%	80%	64%	11%	7%	21%	87%	45%	59%	91%

Consigned by **Henry Whitley / Whitley Red Angus**
Horton, Alabama • 205/535-3190 • whitfeed@hopper.net

Lady 5307's dam is a Prospect (our senior herd bull) daughter, Prospect has sired outstanding females and replacement heifers for us. 5307 has a -2.7 BW, a 59 WW, a very good 19 stay ability, a 97 YW and 21% marbling. Her sire C-T Exceptional 8132 is a Conquest grandson who sired top brood cows.

OPEN HEIFERS

Lot
78

STAR G MESA MAID 155J

#4485709 BD: 10/07/2021 Tattoo: 155J STRG 1A 100% AR Cow
BW **89** lbs. BR **113** lbs.

Consigned by **Tim Whitley / Whitley Red Angus**

Horton, Alabama • 205/446-5090

Lot 78 is a sneak peek at future genetics coming from the Whitley Red Angus program, being sired by the new Whitley herdsire Gilchrist Endurance 569C. Her dam is a phenomenal Tesla X Rollin Deep cow from the Green Mountain program of Montana. Be sure and check this super heifer out in Cullman!

Lot
79

JYJ MS BELIEVE J446

#4441315 BD: 03/05/2021 Tattoo: J446 JYJ 1A 100% AR Cow
BW **75** lbs. BR **107** lbs. • WW **443** lbs. WR **96** lbs.

BROWN INCREDABULL Z7277
BROWN-TLSS BELIEVE E5020
RICE MS OBJECTIVE Y603

GMRA TRILOGY 0226
JYJ MS TRILOGY F258
BROWN MS PARAMOUNT Z7903

S A V FINAL ANSWER 0035
BROWN MS MISSION STMT X7559
BROWN OBJECTIVE U7528
BROWN MS F442 P7917
MESSMER PACKER S008
GMRA LAKOTA 625
BROWN PARAMOUNT X7879
BROWN MS REVELATION U7746

Consigned by **Jim & Jessica Yance / JYJ Red Angus**

Columbia, Alabama • 334/790-4953 • 334/726-7342

jessica@jyjredangus.com

Oh, look at this feminine lady of a Trilogy granddaughter going back to Paramount on the bottom side. Our Trilogy cattle have been the ones that stand the test of time with their easy-keeping, breed-back-every-time, want-some-more, bet-the-ranch kind of cattle. Tried and true is the name of their game, which shows in her HPG and Marbling traits shining at the top!

Lot
80

JYJ MS BELIEVE J447

#4441313 BD: 02/23/2021 Tattoo: J447 JYJ 1A 100% AR Cow
BW **74** lbs. BR **106** lbs. • WW **447** lbs. WR **97** lbs.

BROWN INCREDABULL Z7277
BROWN-TLSS BELIEVE E5020
RICE MS OBJECTIVE Y603

5L BOURNE 117-48A
JYJ MS BOURNE F266
BROWN MS REDEMPTION B607

S A V FINAL ANSWER 0035
BROWN MS MISSION STMT X7559
BROWN OBJECTIVE U7528
BROWN MS F442 P7917
5L ADVANTAGE 3267-221Y
5L ROXIE 854-117
BROWN JYJ REDEMPTION Y1334
BROWN MS PRIDE Y7825

Lot
81

JYJ MS HARDDRIVE J475

#4441261 BD: 02/17/2021 Tattoo: J475 JYJ 1A 100% AR Cow
BW **67** lbs. BR **106** lbs. • WW **428** lbs. WR **93** lbs.

BIEBER HARD DRIVE Y120
BROWN-CH HARD DRIVE D5674
CH BLOCKANA 4044

BROWN ABSOLUTE D1056
JYJ MS ABSOLUTE G304
JYJ MS EPIC B95

LACY GOLD BAR 8123
BIEBER LAURA 158W
BROWN PACESETTER Y7170
CH BLOCKANA 2012
K C F BENNETT ABSOLUTE
BROWN MS COMMITMENT W7996
BECKTON EPIC R397 K
JYJ MS JULIA W14

Consigned by **Jim & Jessica Yance / JYJ Red Angus**

Columbia, Alabama • 334/790-4953 • 334/726-7342 • jessica@jyjredangus.com

Top Indices Alert!! Make a way for this fancy jewel to go home with you on sale day! She has 12 traits that are in the top 25% of the breed and 8 of those are in the top 10%!! Just imagine what fantastic calves she will raise! She just might be the jewel you've been searching for!

SCHULER ENDURANCE 2101Z
GILCHRIST ENDURANCE 569C
BIEBER MARTHA 340Z

GMRA TESLA 6214
GMRA MESA MAID 837F
GMRA MESA MAID 606

SCHULER NEBULA P707 0050X
SOR FIREFLY DYNATREND 0431X
VGW OLY 903
BIEBER MARTHA 319X
GMRA TRILOGY 0226
GMRA ANGIE ROSE 448
BIEBER FAF ROLLIN DEEP B627
GMRA MESA MAID 4109

ProS	HB	GM	CED	BW	WW	YW	ADG	DMI	Milk	ME	HPG	CEM	STAY	Marb	YG	CW	REA	FAT
109	62	47	13	-0.6	76	128	0.32	1.90	30	19	12	10	17	0.50	0.12	30	0.05	0.02
20%	31%	26%	49%	73%	5%	3%	3%	90%	9%	99%	36%	9%	22%	28%	82%	21%	66%	57%



Lot 79 JYJ MS BELIEVE J446

ProS	HB	GM	CED	BW	WW	YW	ADG	DMI	Milk	ME	HPG	CEM	STAY	Marb	YG	CW	REA	FAT
83	44	38	11	-1.6	64	95	0.20	1.42	22	13	12	7	15	0.61	0.00	17	0.24	0.02
60%	67%	45%	72%	54%	34%	52%	71%	51%	79%	95%	29%	51%	54%	12%	20%	71%	24%	52%

ProS	HB	GM	CED	BW	WW	YW	ADG	DMI	Milk	ME	HPG	CEM	STAY	Marb	YG	CW	REA	FAT
84	36	48	11	-2.3	62	96	0.21	1.82	27	10	14	5	14	0.70	0.07	26	0.18	0.02
57%	81%	24%	68%	40%	43%	50%	59%	86%	34%	89%	9%	88%	67%	5%	54%	36%	37%	64%

Consigned by **Jim & Jessica Yance / JYJ Red Angus**

Columbia, Alabama • 334/790-4953 • 334/726-7342

jessica@jyjredangus.com

This lady is the granddaughter of Redemption, the #1 bull in the breed for four consecutive years a few years back. He really made some fine daughters that we still have in production today; they are easy-fleshing, eye-appealing, good mamas that raise excellent calves. This granddaughter has a bright future with her 9% HPG and outstanding GridMaster index and Marbling traits. Her daughters will surely find themselves on the replacement list for KEEPS!



Lot 81 JYJ MS HARDDRIVE J475

ProS	HB	GM	CED	BW	WW	YW	ADG	DMI	Milk	ME	HPG	CEM	STAY	Marb	YG	CW	REA	FAT
177	102	75	15	-1.9	67	113	0.29	1.45	18	10	16	8	22	0.85	-0.03	24	0.45	0.02
1%	1%	2%	15%	48%	22%	15%	11%	54%	97%	87%	2%	24%	1%	1%	11%	45%	5%	59%

Lot
82**BFRA ESB POWER EYE 2025**

#4365193 BD: 09/16/2020 Tattoo: 2025 ESB 1A 100% AR Bull

BW 72 lbs. • WW 558 lbs.

RED COCKBURN RIBEYE 308U
RED SOO LINE POWER EYE 161X
RED TR LYNN 301RRED SIX MILE SAKIC 832S
BELLS VICTORIA 832
BELL'S ASHLEY 4606RED BAR-E-L RIBEYE 103R
RED WILBAR CORA 443P
RED GEIS KNIGHT HAWK 14'02
TR LYNN 105L
RED SIX MILE AVIATOR 217P
RED SIX MILE SIERA 257P025
GLACIER CHATEAU 744
HEATHER5380361P

ProS	HB	GM	CED	BW	WW	YW	ADG	DMI	Milk	ME	HPG	CEM	STAY	Marb	YG	CW	REA	FAT
65	33	32	13	-0.9	59	94	0.22	1.23	23	0	10	6	13	0.31	0.16	28	-0.10	0.02
87%	85%	61%	49%	67%	51%	55%	58%	33%	67%	35%	77%	79%	76%	75%	93%	27%	92%	54%

Consigned by **Tom Bell / Bell Farms**

Friendship Tennessee • 731/225-2490 • tombell2@bellsouth.net

Who needs an outcross shot of power in their herd? A 19 month old RED SOO LINE POWER 161X sired bull out of our Victoria donor who is bred by the great Red Six Mile Sakic 832S and out of a Glacier Chateau dam. Victoria 832 is going on 15 years old and has a calf by her side now. She has consistently raised our best calves who always wean over 500lbs and her offspring females are still in our herd following in her footsteps! Add the Power Eye bull and "oh my"! From an EPD standpoint, this bull has a 13 on CED, A -.9 on BW, a 59 on WW, a 94 YW, and a 23 on Milk. All of this with pretty good accuracies backing this your bull. AND he looks the part. In Tennessee, he meets all of the requirements for TAEP enhancement program so you could get some money to go towards your purchase. Get this bull home and turn him out in the front pasture knowing better days lie ahead from making this investment. Please follow Bell Farms Red Angus on Facebook for more up to date info, pics and videos as we get closer to the sale.



RED SOO LINE POWER EYE 161X Sire of Lot 82



Lot 83 DIX FOREFRONT 387H

ProS	HB	GM	CED	BW	WW	YW	ADG	DMI	Milk	ME	HPG	CEM	STAY	Marb	YG	CW	REA	FAT
123	58	64	15	-2.4	63	111	0.30	1.74	24	6	10	7	17	0.61	-0.01	28	0.31	0.00
8%	38%	6%	23%	38%	36%	19%	8%	81%	64%	69%	67%	51%	22%	12%	16%	28%	15%	23%

in the herd that carries a lovely 102 MPPA that weans one of our top weighing calves almost every year! This bull will produce some really heavy weaning calves and the females out of him should be really easy keeping, good milking cows. Not only does he have good calving ease numbers, he posted a 742 pound AWW. He's out of the Bieber Forefront B281 bull that we've had really good success with and his calves are really consistently made good. He also has 11 epds in the top 1/3 of the breed.

Lot
83**DIX FOREFRONT 387H**

#4372279 BD: 10/12/2020 Tattoo: 387H DIX 1A 100% AR Bull

BW 79 lbs. BR 107 lbs. • WW 742 lbs. WR 103 lbs.

ANDRAS FUSION R236
BIEBER FOREFRONT B281
BIEBER LAURA 112WCONNEALY COMRADE 1385
OSBORN DUTCHESS 233D
OOF MS DUTCHESS 0931ANDRAS IN FOCUS B175
ANDRAS BELLE B167
LJC MISSION STATEMENT P27
BASIN LAURA 7535
CONNEALY CONSENSUS 7229
HAPPY GEE OF CONANGA 919
OOF POWERSTROKE 0535
PSR DUTCHESS 7159Consigned by **Jed Dixon / Dixon Red Angus**

Athens, Alabama • 256/614-4212 • jdixon@dixonstables.com

Here is a herd bull prospect that we think quite a bit of. His dam is one of my favorite cows in the herd that carries a lovely 102 MPPA that weans one of our top weighing calves almost every year! This bull will produce some really heavy weaning calves and the females out of him should be really easy keeping, good milking cows. Not only does he have good calving ease numbers, he posted a 742 pound AWW. He's out of the Bieber Forefront B281 bull that we've had really good success with and his calves are really consistently made good. He also has 11 epds in the top 1/3 of the breed.

Lot
84**CEDAR RIDGE HOME RUN 055H**

#4417149 BD: 10/15/2020 Tattoo: 055H JMMQ 1A 100% AR Bull

BW 84 lbs. • WW 820 lbs.

RED HOWE HESSTON 212C
RED U2 DOMINION
RED U2 HIDE HO 459DRED U2 MALBEC 195D
CEDAR RIDGE FERRARI 833F
DAMAR X056 PRIDE 01W A274RED U6 HESSTON 14Z
RED HOWE MS ARAB 170X
RED HOWE MAGNUM 169W
RED U-2 HIDE HO 281Y
RED U-2 RECKONING 149A
RED U-2 MABEL 60A
RED TER-RON REAL DEAL 01W
DAMAR KANAPAC X056

ProS	HB	GM	CED	BW	WW	YW	ADG	DMI	Milk	ME	HPG	CEM	STAY	Marb	YG	CW	REA	FAT
73	47	26	8	1.1	67	108	0.25	1.46	24	0	9	5	15	0.18	0.01	28	0.27	0.01
76%	61%	74%	96%	93%	24%	25%	29%	55%	60%	32%	87%	81%	54%	96%	22%	30%	20%	26%

Consigned by **John Ethington / Cedar Ridge Cattle**

Danville, Kentucky • 859/533-1301 • cedarridgecattlejmmq@gmail.com

Big time herd sire prospect with 6 traits in the top 30% or better of the breed. Home Run will add power and pounds to a calf crop while putting excellent feet and legs on them. Don't strike out, hit a Home Run.

Lot 84 flush mate full brother(Cedar Ridge Hellcat 052H)
FWSS Res Grand



*Focus
Kyla Copeland*

SILVEIRAS MISSION NEXUS 1378 Sire of Lot 85

ProS	HB	GM	CED	BW	WW	YW	ADG	DMI	Milk	ME	HPG	CEM	STAY	Marb	YG	CW	REA	FAT
62	25	37	11	-1.1	71	115	0.28	1.63	19	5	5	6	13	0.36	-0.02	25	0.27	0.00
79%	86%	45%	72%	61%	19%	19%	23%	65%	89%	57%	99%	59%	72%	59%	15%	42%	23%	17%

Consigned by **Rex Howard / Briar Ridge Farm**

Lattimore, North Carolina • 704/473-6573 • 704/473-1989

rickyhoward2104@gmail.com

HP VLADIMIR is a bull we purchased from the Bouldin family in Colorado. In his show days he was a division winner in the bred and owned show at Denver. We used this bull on our herd for 2 seasons and could not be more pleased with what he has produced. He has produced one of the top heifers on my show string for this upcoming year. This bull is one that will be hard to replace. His calves have been consistently big footed, long-necked, feminine fronted, with an impressive profile. He is sure to make an instant impact on any herd!

Lot 85 HP VLADIMIR

#4083086 BD: 03/16/2019 Tattoo: G09 HPE 1A 100% AR Bull
BW 78 lbs. • WW 604 lbs.

LJC MISSION STATEMENT P27
SILVEIRAS MISSION NEXUS 1378
SILVEIRAS DAORV 8399

RED LONE STONE PURSUIT 81W
SPUR TANGLEWOOD 2512B
BUF CRK TANGLEWOOD S027

LC LANCER 806
LJC HANNAH 106
TROTTERS ROMEO 412
MOORE'S DAORV 5365
RED CINDER PURSUIT 101S
RED LONE STONE MISS INDEED 6
BUF CRK JULIAN TR P178
BUF CRK TANGLEWOOD P289

Lot 86 REBA JEROME 211J

#4553111 BD: 01/17/2021 Tattoo: 211J REBA 1A 100% AR Bull
BW 79 lbs. • WW 820 lbs.

H2R PROFITBUILDER B403
REBA DOUBLE DOWN 420F
ENG D DONE IT AGAIN 6502D

LCJ THUNDERCRACKER 1053
WCS MISS CRACKER 434
WCS MISS MINI 4031

LSF TAKEOVER 9943W
BROWN MS P707 Y6674
SILVEIRAS MISSION NEXUS 1378
DAMAR X056 PRIDE 01W A274
LCJ ADVANCER 7132
WCS JIBA 5059
BIEBER MAKE MIMI 7249
WCS MISS ZERO 2029



Lot 86 REBA JEROME 211J

ProS	HB	GM	CED	BW	WW	YW	ADG	DMI	Milk	ME	HPG	CEM	STAY	Marb	YG	CW	REA	FAT
65	32	33	11	-0.2	68	108	0.25	1.63	24	5	11	7	12	0.37	0.02	24	0.17	0.00
87%	87%	59%	77%	80%	22%	25%	32%	72%	61%	63%	44%	58%	86%	60%	27%	42%	38%	23%

Consigned by **Tim Prather & Reba Prather / Cowboy Fire Livestock**
Nancy, Kentucky • 606/219-7740 • 606/802-4070 • timprather@windstream.net

REBA JEROME 211J could possibly be the best breeding bull we have raised to date. This yearling bull comes from an awesome pedigree with looks to match. His dam WCS Miss Cracker 434 a cow family that had been in our operation for years that always produces high quality females and out of the league bulls. His sire REBA Double Down has had his fair share of time in the show ring winning Grand Champion Red Angus bull at the 2019 Kentucky State Fair and Tennessee State Fair. With all of his power, depth, and sitting on a powerful foot and bone this bull is sure to improve any breeding program.

Lot
87 **SL 1296 MR COACH 2003**

#4332593 BD: 09/03/2020 Tattoo: 2003 BS 1A 100% AR Bull
BW **76** lbs. BR **99** lbs. • WW **758** lbs. WR **104** lbs.

MR COACH 20003
MR COACH 1296
M R ROYAL 4077S

4L SYNERGY 611
SL MS 611 SYNERGY 1804
4L MS 413 EXT 6510

WOODHILL GAME DAY U6-Y98
MR DAWN 2507S
M R COLA 4118
M R ROYAL 5196S
BROWN SYNERGY X7838
4L FAY BERRY 401
4L 1925 EXT 413
4L MS LIGHTNING 252



Lot 87 SL 1296 MR COACH 2003

ProS	HB	GM	CED	BW	WW	YW	ADG	DMI	Milk	ME	HPG	CEM	STAY	Marb	YG	CW	REA	FAT
96	45	51	9	0.8	67	121	0.34	1.85	28	5	15	7	13	0.30	0.34	50	0.01	0.07
37%	66%	19%	89%	91%	24%	7%	1%	88%	22%	65%	6%	54%	81%	79%	99%	1%	75%	99%

Consigned by **Brad & Becky Sintek / Sintek Livestock**

Lebanon, Tennessee • 503/880-7623 • 503/849-6688 • bsintek@aol.com

We think that this young herd bull prospect is something special. He is a MR COACH son, which contributes gainability and carcass merit. He is out of a 1st calf heifer with both calving ease and carcass merit built into her pedigree. This Fall yearling bull is very structurally sound, big boned with good feet and legs. He is wide topped, with a big square hip, deep bodied, and clean fronted. We used this youngster on a few heifers. His actual birth weight was 69 pounds.

Lot
88 **JLW FRANCHISE 5243**

#4533785 BD: 11/10/2020 Tattoo: 5243 JLW 1A 100% AR Bull
BW **74** lbs. • WW **562** lbs.

SPUR FRANCHISE OF GARTON
9 MILE FRANCHISE 6305
C-BAR ABIGRACE Y11

5L GUNFIRE 1173-6966
RED MCRAE'S REBA 49W
RED MCRAE'S REBA 66P

SPUR FRANCHISE 7070
H & H IRENE LASS 0135
TR COLT 45 UT806
C-BAR & BROWN ABIGRACE T712
5L GUNS BLAZIN 637-5874
5L SILKWOOD 9161-1173
RED FLYING K PRINCE 171M
RED MCRAE'S REBA 25J



RED MCRAE'S REBA 49W Dam of Lot 88

ProS	HB	GM	CED	BW	WW	YW	ADG	DMI	Milk	ME	HPG	CEM	STAY	Marb	YG	CW	REA	FAT
123	79	45	15	-3.2	54	94	0.25	1.62	28	5	10	11	19	0.46	0.07	23	0.29	0.04
7%	8%	31%	18%	24%	70%	54%	32%	71%	22%	62%	74%	1%	11%	36%	51%	47%	17%	91%

Consigned by **Jimmy Whitley**

Horton, AL • 205/466-7826 • 205/359-0154 • whitfeed@hopper.net

This fancy Franchise son offers the chance to buy a direct son of the legendary McRae's Reba 49W cow. I have followed this cow for quite some time. She has had top sellers in several sales but most impressive is that she will have her own themed sale call the RED REBA Fancy Gathering sale in 2023. Cattle tracing back to her qualify for this event. Looking for a really good bull out of a reputation donor, this is your chance.



9 MILE FRANCHISE 6305 Sire of Lot 88

EMBRYO PACKAGES

Lot 89 EMBRYO PACKAGE

Selling 3 Embryos

Sire: **WFL MERLIN 018A** **#1628086**

Dam: **VETO JOLENE LB136 106F** **#3922761**

Offering Projected EPDs:

ProS	HB	GM	CED	BW	WW	YW	ADG	DMI	Milk	ME	HPG	CEM	STAY	Marb	YG	CW	REA	FAT
89	38	51	15	-4.1	68	108	0.25	1.07	33	0	10	8	12	0.58	-0.06	16	0.34	0.01

Consigned by **John Carter / Scott Davis –Veto Valley Farms**

Fayetteville, Tennessee • 931/703-0090 • jwcarter.1980@gmail.com

Due to 106 being so highly fertile we are able to offer 3 Merlin sired embryos resulting from a flush in which she produced 22 grade 1's. The resulting progeny will stack highly proven genetics both top and bottom. The unprecedented Merlin and Julian B571 herd sires have made their marks across the breed. The results of this mating will be in the elite top 1% REA and top 25% in EPDs for WW, YW and MB. This is a mating that should not only have the stoutness and presence of their impressive dam as well as the highly proven stature of Merlin. 106's flush mate sister, 104F will both carry on this cherished cow family for VVF. Guaranteeing 1 pregnancy if implanted by an AETA technician within 2 years of sale date.



WFL MERLIN 018A Sire of Lot 89 EMBRYOS



Miss Cora 6601D selling 3 embryos by Fusion R236. Guarantee one pregnancy

Lot 90 EMBRYO PACKAGE

Selling 3 with a guarantee of one pregnancy

Sire: **ANDRAS FUSION R236** **#1506931**

Dam: **ENGD MISS CORA 6601D** **#3729855**

Offering Projected EPDs:

ProS	HB	GM	CED	BW	WW	YW	ADG	DMI	Milk	ME	HPG	CEM	STAY	Marb	YG	CW	REA	FAT
122	67	55	15	-2.8	57	100	0.27	1.58	25	3	9	10	17	0.58	0.07	24	-0.02	0.00

Consigned by **Brett Flach / Flach Livestock**

Harrodsburg, Kentucky • 859/319-1244 • brettflach@icloud.com

Miss Cora is one of our Foundation Donors here at Flach Livestock. She is thick topped, deep bodied, sound footed and very attractive. She enjoyed a very successful show career winning the KY State Fair as a senior yearling and again as a cow/calf. The sire of these embryos is the popular Andras Fusion R236 who is known for his calving ease and docility. He is heavy muscled and sound footed and was also the sire of the champion bull and heifer at NWSS in Denver in 2019.

Lot 91 EMBRYO PACKAGE

Selling 4 with a guarantee of one pregnancy

Sire: **EGL GUIDANCE 9117** **#4208972**

Dam: **BJR DAKEL 703E** **#3729883**

Offering Projected EPDs:

ProS	HB	GM	CED	BW	WW	YW	ADG	DMI	Milk	ME	HPG	CEM	STAY	Marb	YG	CW	REA	FAT
99	41	58	15	-3.3	63	108	0.28	2.01	27	4	15	8	11	0.65	0.00	27	0.31	0.01



Lot 91 Dam — BJR Dakel 703E



Lot 91 Sire — EGL Guidance 9117

Lot 92 EMBRYO PACKAGE

Selling 3 with a guarantee of one pregnancy

Sire: **KJL/CLZB COMPLETE 7000E** **#3796236**

Dam: **BJR COPPER QUEEN 801F** **#3878075**

Offering Projected EPDs:

ProS	HB	GM	CED	BW	WW	YW	ADG	DMI	Milk	ME	HPG	CEM	STAY	Marb	YG	CW	REA	FAT
108	19	88	11	-1.0	77	133	0.35	1.74	23	15	14	7	10	0.76	0.14	51	0.32	0.03



Lot 92 Dam — BJR Copper Queen 801F



KJL/CLZB Complete 7000E

Lot 92 Sire — KJL/CLZB Complete 7000E

Consigned by **Paul Haugen / Bootjack Cattle Co.**

Lewistown, Montana • 406/366-2855 • bootjack@midrivers.com

BJR Dakel 703E [3729883] with a MPPA of 105 has EPDs ranking in Top 1-10% for GM, YW, ADG, Marb, YG, REA and Top 11-35% for CED, BW, WW, Milk, HPG, BFat. Dakel 703E scanned a 6.57 Marbling and had a 1.36 per hundred REA ratio. Dakel 703E has \$18,858 for \$Profit. 703E's daughter [BJR Dakel 104J] has a \$21,148 for \$Profit. Dakel 703E is the 3rd generation donor BJR has used. The cow family stems back to the BJR cow family that produced the great BJR Yogo bull that was #1 for WW and #1 for YW in the Breed in his era. BJR has a nice set of ET calves on the ground out of Dakel 703E. 4 Conventional Embryos @ Genex Billings

X EGL Guidance 9117 [4208972] is the \$80,000 sensation with type, data, and outcross pedigree stacking Spur Franchise of Garton, Basin Yellowstone, and Mytty In Focus. His MGDam produced the About Time @ ABS. When his data is entered, watch for the EPDs to explode as his first calf reports are fantastic

Consigned by **Paul Haugen / Bootjack Cattle Co.**

Lewistown, Montana • 406/366-2855 • bootjack@midrivers.com

BJR Copper Queen 801F [3878075] is a daughter of the \$150,000 outcross Platinum and the many times sale topper & syndicated Scarlet 2201. 801F ranks in the top 1-10% for GM, WW, YW, ADG, HPG, CW, REA! 801F's MGGDam [7166] by Rambo 502 is a full sister to the dam [7184] of Grand Prix that was National champion in US & Brazil. Their dam was the \$50,000 Miss Forster Coppertop 591 with a 120 MPPA! 3 Conventional Embryos @ Genex Billings

X KJL/CLZB Complete 7000E [3796236] is the \$190,000 bull from the Hueftle Sale that is adding power and muscle. He ranks in Top 1-10% for GM, WW, YW, ADG, Marb, and CW. Several reputational breeders have commented that he is one of the best footed older bulls that they have seen.

EMBRYO PACKAGES

Lot 93 EMBRYO PACKAGE

Selling 3 with a guarantee of one pregnancy

Sire: BIEBER CL ENERGIZE F121 #3958815

Dam: BJR DINA 850F #3942227

Offering Projected EPDs:

ProS	HB	GM	CED	BW	WW	YW	ADG	DMI	Milk	ME	HPG	CEM	STAY	Marb	YG	CW	REA	FAT
145	69	76	20	-6.5	59	109	0.31	1.55	27	4	13	10	17	0.64	0.05	32	0.38	0.03



Lot 93 Dam—LSF SRR Dina U8031

Consigned by Paul Haugen / Bootjack Cattle Co.

Lewistown, Montana • 406/366-2855 • bootjack@midrivers.com

BJR Dina 850F [3942227] is the 8th consecutive generation of donors from the great Dina cow family! Dina 850F ranks in top 1-35% for ProS, GM, CED, BW, ADG, Milk, HPG, CEM, Marb, YG, REA. Her dam, Dina D6403 is proven to be one of the best daughters of the popular Night Calver. D6403's sons averaged \$7500 Spring 2021. Another elite D6403 daughter by Brunswick [BJR Dina 011H – 4241350] is a next level donor for BJR. This Dina 850F x Energize mating will rank in top 1-10% for ProS, GM, CED, BW, ADG, CEM, Marb, REA and top 11-35% for YW, Milk, HPG, CW. 3 Conventional Embryos @ Genex Billings X Bieber CL Energize F121 [3958815] is a genetic superstar @ ABS. He ranks in Top 1-10% for ProS, GM, CED, BW, ADG, CEM, REA and Top 11-35% for HB, WW, YW, Stay, Marb, CW. He adds rib and muscle in a calving ease package. Note his MGDam is the same as Stockmarket.



Lot 93 Sire—Bieber CL Energize F121

Lot 94 EMBRYO PACKAGE

Selling 3 with a guarantee of one pregnancy

Sire: PIE JUST RIGHT 540 #3503313

Dam: BULL HILL SUSIE 3072 #955848

Offering Projected EPDs:

ProS	HB	GM	CED	BW	WW	YW	ADG	DMI	Milk	ME	HPG	CEM	STAY	Marb	YG	CW	REA	FAT
98	67	30	12	-1.1	61	99	0.23	1.48	29	2	10	8	17	0.38	-0.05	15	0.31	0.01

Consigned by Jim & Alvina Meeks – Raymond Prescott, Mgr. / Bull Hill Ranch

Gray Court, South Carolina • 864/981-2080 • bullhill2@prtcnet.com

Bull Hill Susie 3072, Reg. # 955848, x PIE Just Right 540, Reg. # 3503313. The Susie cow has a 111 lifetime MPPA, with progeny working in herds all over the country. Several of her daughters are stand outs in our herd and one is a donor for J Bar S Cattle in MS. She has produced numerous show ring champions and herd sires for purebred and commercial operations. PIE Just Right has been a prominent sire for Pieper Red Angus in NE, and is siring big footed, growthy, structurally correct cattle with lots of eye appeal. Don't miss this rare opportunity to add the powerful genetics of this mating to your program! Three grade one embryos with guarantee of one pregnancy if implanted by a certified technician.



PIE JUST RIGHT 540 Sire of Lot 94

Lot 95 Herd Choice of Spring Born Heifer Calves

Consigned by Richie, Michelle, Shelby, Sarah / Traylor's Red Angus

Delta, Alabama • 334/646-9074 • gotmilk.traylor98@gmail.com

AI Sires: Allegiance, Stockmarket, Grand Prairie, Propulsion

Herd Bull Sires: 3T Louisiana (#4290779), Maui GG Profit Maker H10 (#4285517)

Pay ½ down the day of the sale the remainder is due when the calf is selected. Must choose by June 15, 2022.

Lot 96 SEMEN PACKAGE

Selling 10 Straws

Feddes Big Sky R9 #1025891

10 straws

Consigned by **John Carter / Scott Davis –Veto Valley Farms**
Fayetteville, Tennessee • 931/703-0090 • jwcarter.1980@gmail.com

At 17 years of age Big Sky is still relevant and has become a breed legend for his elite carcass quality, calving ease and his beautifully uddered daughters. He's truly a fault free proven stud! Semen stored at Trans Ova Genetics, Bryan, TX.

Lot 98 Canadian Legends Package SEMEN PACKAGE

Selling 25 Straws

Red Fine Line Mulberry 26P #1151261 RAAA #1237972 CN

3 straws

Red Crowfoot Ole's Oscar #1060209

3 straws

Red Lazy McEye Spy 64Y #1451722

7 straws

Badlands Opportunity 53Y #1455307

2 straws

Black Brylor Kodiak 204Y #1659021 RAAA #1647397 CN

10 straws

Consigned by **Darryl & Susan Rhodes / Rhodes Red Angus, LLC**
Maize, Kansas • 316/648-8310 • 316/722-6900 • rhodesredangus2@gmail.com

Lot 97 SEMEN PACKAGE

Selling 10 Straws

Red Hill B571 Julian 84S #1147702

10 straws

Consigned by **Darryl & Susan Rhodes / Rhodes Red Angus, LLC**
Maize, Kansas • 316/648-8310 • 316/722-6900 • rhodesredangus2@gmail.com

Lot 99 Bulls of the Brown Ranch SEMEN PACKAGE

Selling 2 pkgs of 30 straws each

OPTION A

Brown JYJ Redemption Y1334 #1441805

10 straws

Brown Commitment S7206 #1120008

10 straws

Brown Vacation H7106 #648319

10 straws

OPTION B

Brown BLW Legend A1965 #1612741

10 straws

Brown Real Deal A7701 #1607276

10 straws

Brown Alliance X7795 #1384813

10 straws

Consigned by **Darryl & Susan Rhodes / Rhodes Red Angus, LLC**
Maize, Kansas • 316/648-8310 • 316/722-6900 • rhodesredangus2@gmail.com

COMMERCIAL FEMALES

Lot 100 50AK CASHMERE 0013

#4280517 BD: 05/31/2020 Tattoo: 0013 50AK 3 48.8% AR Cow
BW **53** lbs. BR **63** lbs. • WW **348** lbs. WR **71** lbs.

W/C LOADED UP 1119Y
W/C LOADED UP 79C
MISS WERNING KP 8543U

DAMAR TRUMP C512
RUST MISS CASHMERE 8401F
ROJAS CASHMERE 5036

REMINGTON LOCK N LOAD 54U
AUBREYS BLACK BLAZE III
WAGR DREAM CATCHER 03R
MISS WERNING 534R
RED SOO LINE POWER EYE 161X
DAMAR OH BABY W168
RED LAZY MC SMASH 41N
SIX MILE LAKOTA 112Y



Miss Werning KP 8543U — Lot 100 & 101 Paternal Granddam

ProS	HB	GM	CED	BW	WW	YW	ADG	DMI	Milk	ME	HPG	CEM	STAY	Marb	YG	CW	REA	FAT
71	60	11	21	-6.4	39	50	0.07	0.74	25	-14	10	10	14	0.19	-0.17	8	0.34	-0.03
79%	34%	94%	1%	2%	96%	99%	99%	7%	55%	6%	70%	4%	65%	95%	1%	93%	12%	1%

Consigned by **Travis Giffey / Five Oaks Farm**
Sparta, Tennessee • 931/260-1478 • travis@5oaks.farm

Breeding information – Safe in AI, by ultrasound, to Pelton Wideload 78B (Reg. 1704763), due 9/14/22. Pasture exposed to 50AK Trump 0311 (Reg 4376323) 12/17/21 to 2/13/22 50AK Cashmere 0013 carries loads of pedigree from both her Red Angus dam and Simmental sire. Her dam comes out of the lineage of Six Mile Lakota 112Y a Red Angus breed changer who's line runs deep in our herd and the Red Angus breed as a whole. And on the Simmental side 0013 was sired by Loaded up 79C a son of the infamous Miss Werning KP 8543U. Whew!. If that don't get you excited about this heifer, I don't know what will. Bid early and often on this one!



Rojas Cashmere 5036 — Maternal Granddam

COMMERCIAL FEMALES

Lot 101 50AK BARB 0445

#4280521 BD: 06/02/2020 Tattoo: 0445 50AK 3 48.8% AR Cow
BW 94 lbs. BR 112 lbs. • WW 431 lbs.

W/C LOADED UP 1119Y
W/C LOADED UP 79C
MISS WERNING KP 8543U

DAMAR TRUMP C512
RUST MISS BARB 8144F
RUST MISS 356A

REMINGTON LOCK N LOAD 54U
AUBREYS BLACK BLAZE III
WAGR DREAM CATCHER 03R
MISS WERNING 534R
RED SOO LINE POWER EYE 161X
DAMAR OH BABY W168
SIX MILE TIMBERLAKE 180T
PELTONS MISS BARB 0625P

ProS	HB	GM	CED	BW	WW	YW	ADG	DMI	Milk	ME	HPG	CEM	STAY	Marb	YG	CW	REA	FAT
117	74	43	14	2.4	70	108	0.24	0.79	26	-13	13	8	14	0.12	-0.27	33	0.77	-0.05
12%	13%	34%	29%	98%	16%	25%	43%	9%	42%	7%	18%	24%	71%	98%	1%	15%	1%	1%

Consigned by **Travis Giffey / Five Oaks Farm**

Sparta, Tennessee • 931/260-1478 • travis@5oaks.farm

Breeding information – Pasture exposed to 50AK Trump 0311 (Reg. 4376323) 12/17/21 to 2/13/22

50AK Barb carries herself with a sharp, shapely, feminine look that catches eyes from all angles. She comes with load of pedigree from both Simmental breed sired by Loaded up 79C and on the Red Angus bottom side we find with names like Soo Line Power Eye. This one is loaded with potential!

Lot 103-105 COMMERCIAL FEMALES

2 cow/calf pairs

Consigned by **Vanessa & Cody Brazelton / Brazelton Livestock**

Elora, Tennessee • 931/993-0514 • vanessa.brazelton@gmail.com

Tag 1082 – bull calf / Tag 696 – bull calf

Both pairs stem from the Veto Valley commercial program. They are both excelling with their first calves at side. Take their red baldy calves home and make commercial steer projects out of them or use them to feed out. Cows are bred back to Sandstone. Pregnancy status will be confirmed sale day.

Lot 102 BFRA WTB SABER 2110

#4398403 BD: 03/04/2021 Tattoo: 2110 WTB 3 74.9% AR Cow
BW 77 lbs.

KJHT POWER TAKE OFF
BFRA JTB MAID FOR POWER 1903
BFRA JTB MAIDGALE 1628

NJW 73S W18 HOMETOWN 10Y ET
BFRA WTB SABER 1915
BELL'S SABER 1114

RED SOO LINE POWER EYE 161X
SRA PAINTBUCKET
SILVEIRAS MISSION NEXUS 1378
WCR MAIDGALE 4381B

SHF WONDER M326 W18 ET
NJW P606 72N DAYDREAM 73S
BELL'S PRINCE 834
BELL'S ALICE 5049

ProS	HB	GM	CED	BW	WW	YW	ADG	DMI	Milk	ME	HPG	CEM	STAY	Marb	YG	CW	REA	FAT
39	34	5	14	-0.3	60	92	0.20	1.02	26	-7	9	5	12	0.05	-0.02	15	0.15	0.00
99%	84%	97%	32%	78%	51%	59%	67%	19%	46%	14%	78%	81%	84%	99%	12%	79%	42%	16%

Consigned by **Vanessa & Cody Brazelton / Brazelton Livestock**

Elora, Tennessee • 931/993-0514 • vanessa.brazelton@gmail.com

Here is a striking brockle face heifer that comes from the Bell program. She's plenty feminine and would make a good 4-H project for someone.

Lot 106-115 COMMERCIAL FEMALES

Selling 10

Consigned by **Jed Dixon / Dixon Red Angus**

Athens, Alabama • 256/614-4212 • jdixon@dixonstables.com

COMMERCIAL BRED HEIFERS.

Here's 3 really nice bred heifers that should make some big, stout made, good milking brood cows. Two are red angus crossed with Simmental and the other one is high percentage red angus. They are all three A.I. bred to WFL Profitmaker E7030 on 12-2-21 then P.E. to LSF SRR Excellence 8167F.

RED ANGUS OPEN COMMERCIAL HEIFERS.

These two heifers are both sired by registered red angus bulls and high percentage red angus commercial cows. They are about 13 months old and will be ready to breed. They are both medium framed, attractive made females.

SIM-RED ANGUS OPEN COMMERCIAL HEIFERS.

Here's three really good made white faced sim angus heifers. I believe you'll really like these heifers they are really fancy colored and out of some of our top producing cows. I look for them to make medium to large frame, good milking cows that will wean some top weighing calves! They are all three around 14 months old and ready to breed.

CHAR-RED ANGUS OPEN COMMERCIAL HEIFERS.

These two heifers are out of commercial Charolais cows and registered red angus bulls. There dams are bigger framed great producing cows that wean off some of the heaviest calves every year. They are around 13 months old and will be ready to breed.



Lot 106-115

Lot 116-118 COMMERCIAL FEMALES

Selling 3

Consigned by **John Ethington / Cedar Ridge Cattle**

Danville, Kentucky • 859/533-1301 • cedarridgecattlejmmq@gmail.com

ID's
108/112/113
All sired by JMMQ Eclipse 701E (3736943)
All born late April- early May
Great set of coming yearling replacements.

Lot 119-126 COMMERCIAL FEMALES

Selling 6

Consigned by **Ron & Kitty Ladner / Ladner Livestock**

Sebastopol, Mississippi • 662/418-2624 • ladnerlivestock@gmail.com

Commercial cattle

1 Purebred, 7 year old cow with bull calf at side, born 1/10/22.

Calf sired by RLL Mr Business 929 (4108078)

2 fall bred heifers

Sired by Calvo Grazer 172E (3894235) Moderate framed, easy fleshing kind.

AI Bred 1/15/22 - Ridge Provision 8033. Checked Safe to AI.

2 Spring calving heifers

should calve in April to Ridge Provision 8033 (#3934377)

Lot 127 COMMERCIAL FEMALES

Selling 1

Consigned by **Jeff & Stacey McHan / Pine Hill Farm**

Cleveland, Alabama • 205/237-9597 • jschan@otelco.net

Sired by MPH PBR F09 (#4096016) a H2R Profitbuilder son. Dam is a GMRA Stetson 2240 daughter. P.E. to our low birthweight Senepol bull.

Lot 128 COMMERCIAL FEMALES

Selling 1

Consigned by **Randall or Josh Phillips / Circle P Cattle**

Crossville, Alabama • 256/659-6275 • 256/960-6466 • dphillips@farmerstel.com

She is bred to a low-birth weight bull. More information will available on sale day.

Lot 129-130 COMMERCIAL FEMALES

Selling 2

Consigned by **Tim Walker / Walker Cattle Company**

Henando, Mississippi • 901/590-9564 • twalker10@gmail.com

Easy keeping coming two year olds sired by a Conquest son. Both confirmed pregnant with biopryn for early September and late September due dates, respectively. Both were bred artificially. Early September calf is sired by H2R Profitbuilder and the late September is a very good Profitbuilder son raised on our farm.

Lot 131-136 COMMERCIAL FEMALES

Selling 6

Consigned by **Jim & Jessica Yance / JYJ Red Angus**

Columbia, Alabama • 334/790-4953 • 334/726-7342 • jessica@jyjredangus.com

A nice set of JYJ Red Angus home-raised bred commercial heifers. Three of the heifers were pasture exposed to JYJ Fantastic G6154 (Reg# 4157086) until 9/3/21 with an expected due date of May 2022. Three of the heifers were pasture exposed to the Select Sires Reference Sire NightFocus (Reg# 1725295) from 12/2/21 - 2/7/22.

Lot 137 WCS Miss Red 138 #4498205

Consigned by **Kara 606-305-3663 Johnnie 606-305-6443 / Cundiff Farms**

PO Box 429 Nancy, KY. 42544

This April heifer is halter broke and has a lot to offer. She is sired by Next Plan 940G and is out of the WCS Miss Fusion 851 7L. This yearling heifer has a great depth, square hip, and a smooth stride, she will be a great addition to you show string.

Lot 138 WCS iss MWP 2010 #4498185

Consigned by **Kara 606-305-3663 Johnnie 606-305-6443 / Cundiff Farms**

PO Box 429 Nancy, KY. 42544

This heifer is short bred to WCS Profit 027H (#4422339) and due to calve in late fall.

Lot 139 WCS Miss MWP 2017 #4498181

Consigned by **Kara 606-305-3663 Johnnie 606-305-6443 / Cundiff Farms**

PO Box 429 Nancy, KY. 42544

This heifer is short bred to WCS Profit 027H (#4422339) and due to calve in late fall.

Lot 140 WCS 203A #4424559

Consigned by **Kara 606-305-3663 Johnnie 606-305-6443 / Cundiff Farms**

PO Box 429 Nancy, KY. 42544

This heifer is short bred to WCS Profit 027H (#4422339) and due to calve in late fall.

Lot 141 WCS 146A #4424555

Consigned by **Kara 606-305-3663 Johnnie 606-305-6443 / Cundiff Farms**

PO Box 429 Nancy, KY. 42544

This heifer is short bred to WCS Profit 027H (#4422339) and due to calve in late fall

DONATION SEMEN PACKAGES

Donation Semen & Embryo Auction

FRIDAY EVENING APRIL 1ST • 7:00PM

at the Cullman County Agricultural Trade Center

5:00PM

**Join us for the
Grasstime Show**

6:00PM

Ribeye Steak Dinner

7:00PM

Semen & Embryo Auction

Lot
A

5L Bourne 117-48A
(#1627789)

10 Straws

Sire:

5L ADVANTAGE 3267-221Y

Mat. Grand sire:

5L SIGNATURE 5615

PROS	HB	GM	CED	BW	WW	YW	ADG	MILK	ME	HPG	CEM	STAY	MARB	REA
95	54	42	13	-4.0	74	115	0.26	31	3	21	4	13	0.63	0.17

Donated by **5L Red Angus | Larry Melhoff 406/596-1204**

Lot
B

Red Angus Bull
Subject to Availability

10 Straws

Donated by **ABS Global | Richie Traylor 334 /646-9074**

Lot
C

Brown PRA Patriot G6291
(#4141830)

10 Straws

Sire:

HXC AUTHORITY 7794E

Mat. Grand sire:

LEACHMAN DENIRO A090X

PROS	HB	GM	CED	BW	WW	YW	ADG	MILK	ME	HPG	CEM	STAY	MARB	REA
153	100	53	16	-3.4	67	110	0.27	30	-4	10	8	20	0.63	0.53

Donated by **JYJ Red Angus | Jim Yance 334/726-7342**

Lot
D

LSF SRR EZ-Factor 9056G
(#4110072)

10 Straws

Sire:

LSF MEW X-FACTOR 6693D

Mat. Grand sire:

LSF SRR KINGMAKER 5009C

PROS	HB	GM	CED	BW	WW	YW	ADG	MILK	ME	HPG	CEM	STAY	MARB	REA
126	57	69	18	-5.4	71	121	0.32	28	5	14	10	12	0.92	0.01

Donated by **Veto Valley Red Angus | John Carter 931/703-0090**

Lot
E

Andras Fusion R236
(#1506931)

5 Straws

Sire:

ANDRAS IN FOCUS B175

Mat. Grand sire:

ANDRAS THUNDER B105

PROS	HB	GM	CED	BW	WW	YW	ADG	MILK	ME	HPG	CEM	STAY	MARB	REA
128	60	68	15	-3.3	50	90	0.25	24	3	5	10	18	0.75	-0.17

Donated by **Clair Lane Stock Farm | Karley Sinclair 519/993-1251**

Lot
F

Lorenzen Insight 9917
(#4114758)

10 Straws

Sire:

HXC CHARTER 6610D

Mat. Grand sire:

LSF RSL LANDMINE 5507C

PROS	HB	GM	CED	BW	WW	YW	ADG	MILK	ME	HPG	CEM	STAY	MARB	REA
161	84	77	13	-4.1	68	108	0.25	33	7	14	9	18	0.89	0.16

Donated by **Koester Red Angus Show Me Genetic Services, LLC
417/736-2125**

Lot **G** | **Red Angus Bull**
Subject to Availability

10 Straws

Donated by **Genex | Bryn Butler 256/603-2980**

Lot **H** | **UBar High Capacity 224**
(#864114)

10 Straws

Sire:

BJR HIGH CAPACITY 008

Mat. Grandsire:

LARSON RED LIGHTNING

PROS	HB	GM	CED	BW	WW	YW	ADG	MILK	ME	HPG	CEM	STAY	MARB	REA
37	21	16	7	1.8	75	120	0.29	21	11	18	3	10	0.11	0.28

Donated by **Jim McLean 770/595-3542**

Lot **I** | **LASO Alamo C92H**
(#4295093)

10 Straws

Sire:

5L ULTIMATUM 1893-03C

Mat. Grandsire:

BROWN ALLIANCE X7795

PROS	HB	GM	CED	BW	WW	YW	ADG	MILK	ME	HPG	CEM	STAY	MARB	REA
106	43	63	12	0.2	77	123	0.29	27	13	13	5	14	0.90	0.39

Donated by **Heaven's Corner | Ron & Kim Conaway & Bull Hill Ranch | Jim & Alva Meeks, Raymond Prescott 864/981-2080**

Lot **K** | **Red Angus Bull**
Subject to Availability

10 Straws

Donated by **Donated by Select Sires | Jim Yance 334/726-7342**

Lot **J** | **Red Soo Line Power Eye**
161X (#1406779)

5 Straws

Sire:

RED COCKBURN RIBEYE 308U

Mat. Grandsire:

RED GEIS KNIGHT HAWK 14'02

PROS	HB	GM	CED	BW	WW	YW	ADG	MILK	ME	HPG	CEM	STAY	MARB	REA
65	6	59	17	-1.8	62	105	0.27	18	-3	9	5	9	0.49	-0.08

Donated by **Clair Lane Stock Farm | Karley Sinclair 519/993-1251**

Lot **Z** | **LJC Mission Statement P27**
(#960383)

10 Straws

Sire:

LJC Lancer 806

Mat. Grandsire:

Holden Hi Ho 753

PROS	HB	GM	CED	BW	WW	YW	ADG	MILK	ME	HPG	CEM	STAY	MARB	REA
90	17	73	10	-0.4	68	119	0.32	22	11	9	6	12	0.50	0.73

Donated by **RA Brown Ranch | Donnell Brown 940/256-1406**

Lot **M** | **LCC Major League A502M**
(#832407)

10 Straws

Sire:

BFCK CHEROKEE CNYN 4912

Mat. Grandsire:

LMAN ROBIN HOOD 1174B

PROS	HB	GM	CED	BW	WW	YW	ADG	MILK	ME	HPG	CEM	STAY	MARB	REA
63	31	31	10	-2.0	67	97	0.19	25	2	11	3	14	0.40	0.31

Donated by **RA Brown Ranch | Donnell Brown 940/256-1406**

Lot **N** | **Wedel Ranchmaster**
9052G (#4162738)

10 Straws

Sire:

WFL PROFITMAKER E7030

Mat. Grandsire:

LSF MEW PALTINUM 5660C

PROS	HB	GM	CED	BW	WW	YW	ADG	MILK	ME	HPG	CEM	STAY	MARB	REA
86	47	39	18	-6.1	76	121	0.28	32	9	8	10	14	0.43	0.22

Donated by **RA Brown Ranch | Donnell Brown 940/256-1406**

DONATION SEMEN/EMBRYO PACKAGES

Lot
O

Pie Captain 057 (#4388923)

5 Straws

Sire:

PIE QUARTERBACK 789

Mat. Grand sire:

9 MILE FRANCHISE 6305

PROS	HB	GM	CED	BW	WW	YW	ADG	MILK	ME	HPG	CEM	STAY	MARB	REA
108	46	63	16	-3.8	80	135	0.34	36	17	10	11	14	0.67	0.48

Donated by **Pieper Red Angus, Hansine Ranch,
Iron Triangle Ranch, Jacobson Red Angus, Prairie Red Angus,
Leachman Northwest | Seth Leachman 406/591-5651**

Lot
Q

EMBRYO PACKAGE

Sire:

EGL GUIDANCE 9117

#4208972

Dam:

TBJR MISS SENSATION 407

#1671245

Offering Projected EPDs:

ProS	HB	GM	CED	BW	WW	YW	ADG	DMI	Milk	ME	HPG	CEM	STAY	Marb	YG	CW	REA	FAT
110	49	61	10	-1.1	59	101	0.26	1.96	24	1	16	8	12	0.68	0.10	33	0.27	0.03

Consigned by **Jimmy Whitley**

Horton, AL • 205/466-7826 • 205/359-0154 • whitfeed@hopper.net

Lot
P

Pie The Cowboy Kind 343 (#1651710)

10 Straws

Sire:

BUF CRK THE RIGHT KIND U199

Mat. Grand sire:

PIE CODE RED 9058

PROS	HB	GM	CED	BW	WW	YW	ADG	MILK	ME	HPG	CEM	STAY	MARB	REA
93	22	71	10	1.4	65	116	0.31	26	9	10	6	12	0.53	0.14

Donated by **Pieper Red Angus 308/430-1777**

TERMS: Terms of the sale are cash, check, or other terms agreed to in writing between the seller, buyer, and sale manager payable immediately upon conclusion of the sale before animals will be released. All international transactions are to be in U.S. Funds. Gilchrist Auction Co. is licensed and bonded by USDA Packers & Stockyards and in accordance with USDA P & S regulations, all payments must be made within 4 days of the auction for internet and telephone buyers. The sale manager reserves the right to require a wire transfer as a settlement before releasing any cattle.

PURCHASER'S RISK: All animals are the owner's risk prior to their sale and become property of the purchaser as soon as declared sold by the auctioneer.

BIDDING: Any disputes or challenges regarding bids or tie bids will be settled by the auctioneer and his decision will be final.

CERTIFICATE OF REGISTRY: A certificate of registry for each animal will be transferred to the buyer at the seller's expense.

ANNOUNCEMENTS: Any errors or changes in information contained in the catalog will be announced from the block and such announcements shall take precedence over the information contained herein.

HEALTH: All animals are eligible for interstate shipment. Interstate health papers prepared by an accredited veterinarian will be furnished on each animal sold. Arrangements for international shipment should be made with the sale manager prior to the auction. All efforts for the exportation of cattle can be arranged through the sale manager.

BREEDING GUARANTEE: All animals are guaranteed by the seller as outlined in the Red Angus Association of America Code of Ethical Sale Practices.

LIABILITIES: All persons who attend the sale do so at their own risk. The seller, auction facility and sale manager assume no liability for any accidents that may occur. Neither does the seller, auction facility, or sale manager assume liability for the loss or injury to livestock due to theft, mysterious disappearance, sickness, improper handling, or Act of God. It is to be clearly understood that the sale manager and its representatives act only as a medium between the buyer and the seller. They are not responsible in any way for the failure on the part of the buyer and seller to live up to their obligations or for the truth of any warranties or representation, express or implied. Neither does the sale manager assume any financial obligations to collect or enforce collection of monies between parties. Any legal action, that may in exceptional cases be taken, must be between the buyer and the seller. This catalog has been prepared by the Sale Manager from pedigrees and information supplied by sources deemed reliable, however, the Sale Manager will in no way guarantee the pedigree, percentages of the animals selling, or data included in this catalog. Any exceptions taken are between the buyer and the seller.

CONTRACT: The above terms and conditions of sale shall constitute a contract between the buyer and the seller of each animal and shall be equally binding upon both. Each sale or resale of an animal constitutes a separate transaction.

PHONE BIDS: Telephone bids will be taken by the Sale Manager. Kyle Gilchrist's cell number is (641) 919-1077.

We are always breeding for the best genetics that have the ability to pass on Fertility, Soundness, Longevity & Functionality to all of the animals that we have for sale.



RED ANGUS

SIM-ANGUS

Jed Dixon
256-614-4212
Athens, AL

We strive to breed for easy fleshing animals that will be very profitable & great additions to any herd.

Herd Sires

ANDRAS EXECUTIVE ORDER E018 (3768713)



DIX OMAK 113C 386H (4372277)



ANDRAS ULTIMATUM E026 (3768697)

A really nice Heifer that we raised and was purchased by Andras Stock Farm

DIX MS Belga 1419 306F (4093658)



LSF SRR EXCELLENCE 8167F (4048304)



ANDRAS RUE B039 (1710853)





A production of
Star G Ranch, Inc.



Gilchrist Auction Co.

Lisa & Kyle Gilchrist

14075 120th St, Douds, IA 52551

641/919-1077 • redcowseller@yahoo.com • www.redcows.net

First Class Mail
U.S. Postage

Paid

Monetzuma, IA
Permit No. 30

