



# SERAA

**Southeast Red Angus Association**

*29th Annual*

# *Grasstime Auction*

**Saturday • April 4, 2020 at Noon**

**Cullman Stockyards, Cullman, Alabama**



# THE SOURCE

*for all of your Red Angus needs!*

**BULLS, FEMALES,  
AND EMBRYOS  
ARE AVAILABLE  
YEAR-AROUND**



"Skinny Dipping at Veto" by Carl Gleghorn

## **WITH OVER 25 YEARS IN THE BREED, WE ARE BREEDING FOR BALANCE.**

At Veto Valley Farms, we focus on breeding for balance, because we understand that each trait has a long-lasting effect on our cowherd & our customers' profitability, whether it's calving ease & growth, maternal & carcass, phenotype & EPDs. We are built on a long history in the Red Angus breed, dating back to the first female purchase from Whitley Red Angus in 1992. We are based on 1,100 owned and 600 leased acres in southern middle Tennessee near Fayetteville and north central Alabama near Veto/Elkmont. Our 225-head cowherd includes purebred Red Angus & a SimAngus recipient herd, whose progeny are available by private treaty & consignment/online sales. Bulls are offered through Ludvigson Stock Farms- Ozark, MO sales. Contact us to see how Veto Valley can work for you!



**VETO VALLEY FARMS**

304 Elk Ave. S. Fayetteville, TN 37334 • [vetovalleyfarms.com](http://vetovalleyfarms.com)   
[jwcarter.1980@gmail.com](mailto:jwcarter.1980@gmail.com) • 931.703.0090 • [bescottdavis@gmail.com](mailto:bescottdavis@gmail.com) • 917.679.8488



*Saturday, April 4, 2020 | Noon*  
(Central Time)

**Sale Location:**

Cullman Stockyard  
75 Co. Rd. 1339, Cullman, AL 35058

Cullman Stockyards • Cullman, Alabama

**Sale Day Phones:**

Kyle Gilchrist: (641) 919-1077  
Jimmy Whitley: (205) 359-0154  
Cullman Stockyard: (256) 734-4531

**Area Hotels:**

*Due to the many events in Cullman this weekend, it is highly recommended that you reserve your hotel rooms ASAP.*

Quality Inn: 256-734-1240 • \$70/night + tax  
(Mention Grasstime Auction - call by March 27)  
Includes hot buffet breakfast

Sleep Inn: 256-734-6166 • \$95/night + tax  
(Mention Grasstime Auction - call by March 15)

La Quinta Inn: (256) 775-9500 • \$109/night + tax  
(Mention Red Angus Sale - call by March 27)

Hampton Inn: 256-739-4444 • \$179/night + tax  
(Mention Red Angus Sale - call by March 27)

Comfort Suites: 256-255-5999  
\$122/night + tax (Mention Grasstime Auction)

Holiday Inn Express: (256) 736-1906

Best Western: 256-737-5009

**Buyer Representatives/Ringmen:**

Bill Braddock: (205) 275-2651

Doug Harris: (256) 796-7993

Bart Phillips: (256) 412-5205

*These buyer representatives are available to assist you in making your purchases. Feel free to call them for live cattle evaluation and to place your bids at the auction.*

**Red Angus Assn. Representatives:**

Halla Pfeiff, Director of Office Operations

Johnny Rogers President

Jeff Pettit, Region C Director

Jim Yance, Area 8 (Southeast) Director

**Auctioneer:** Kyle Gilchrist

Alabama Auctioneer License #1206

**Trucking:** Can be arranged through Bill Braddock at (205) 275-2651 or the sale manager. We will help coordinate prorated loads to keep the cost as minimal as possible.

**Health Certificates:** Interstate health certificates will be furnished on each animal sold. Special details in regards to the foreign exportation of cattle may be arranged through the sale manager.

**Welcome to the 29th SERAA Grasstime Sale**

If you pick up a copy of the March 2020 American Red Angus magazine, you will find 66 Red Angus auctions across the United States and Canada advertised for the spring 2020 season . . . . . and that is not counting the private treaty or "on the farm" sales without auction dates. In the last three decades, the popularity and dependability of Red Angus cattle has skyrocketed among commercial cattlemen and the competition for auctions and auction dates has also become significant within the industry. With that said, very few of these 66 auctions have been going for nearly 3 decades. The Southeast Red Angus Association's Grasstime auction is truly one of the "testaments of time" in regard to the offering of quality genetics on a membership consignor basis. I am quite humbled to have been a part of the last 28 auctions in Cullman, Alabama and would like to point out that this is one of the longest running Red Angus auctions in the world. The leadership and comradery among the Southeast Red Angus members is incredible, holding this event and its attendees together for 29 years.

The 2020 offering of Red Angus cattle and genetics is truly phenomenal and I cannot overemphasize the importance of the cattlemen and women that are consignors to this event. Without their dedication and loyal support, this auction would never have established itself as one of the best in the country for the past twenty-nine years. As I look back at the first Grasstime catalog, I see four operations that were consignors and have been ever since: R.L. Angel (GA), Raymond Prescott (SC), Rocky Hill Farm (TN) and the Whitley Family (AL). In this catalog you will find each of the Red Angus operations cell phone numbers and email addresses. I encourage you to contact them directly with any questions you may have regarding their cattle or genetic lots.

If you are making plans to attend the Grasstime Auction, we also would like to invite you to the Pre-Sale Banquet on Friday evening at the All Steak Restaurant. Be sure to come out and meet these industry founders as well as many of the consignors to this year's auction and enjoy some of the best Red Angus fellowship in the business. If you are new to the Red Angus breed, welcome! The SERAA Grasstime Sale is an excellent place to invest in some of the nation's top Red Angus genetics and also the prime choice to market your future genetics to the world.

If you are unable to attend the auction, please feel free to contact the buyer representatives listed on this page. You can watch and also bid live during the auction using DVAuction. If you have any questions or would like me to assist in making any selections from this offering, please feel free to call me as well 641/919-1077.

I look forward to seeing you in Cullman, Alabama April 3rd and 4th.

Best Regards,

*Kyle Gilchrist*

Watch and bid online:



**Sale management by:**



**Gilchrist Auction Co.**  
A production of  
Star G Ranch, Inc.

**Kyle and Lisa Gilchrist**  
14075 120th St. • Douds, IA 52551  
redcowseller@yahoo.com  
Kyle: 641/919-1077 • Lisa: 515/669-9945



View this catalog online at [www.redcows.net](http://www.redcows.net)

## DONATION SEMEN LOTS



Beckton Julian GG B57I semen sells as Donation Lot A



LCC Major League A502M semen sells as Donation Lot B

Lot  
**A**

### BECKTON JULIAN GG B57I

#387580 BD: 03-27-1992 Tattoo: B571 WF A 100% AR Semen

Hard Builder	Grid Master	CED	BW	WW	YW	Milk	ME	HPG	CEM	STAY	MARB	YG	CW	REA	FAT
186	49	20	-6.7	49	76	23	-6	15	6	15	0.42	0.10	-8	-0.13	0.05
25%	22%	2%	1%	83%	85%	58%	18%	10%	64%	65%	42%	43%	99%	78%	86%

*Donated by* **Danny Osborn / Osborn Red Angus**

Donating two (2) straws with the proceeds split 50-50 with the Juniors. I will have my tank with the semen at the auction. If it has to be shipped, buyer pays shipping costs.

Lot  
**B**

### LCC MAJOR LEAGUE A502M

#832407 BD: 01-29-2002 Tattoo: A502M KRN A 100% AR Semen

Hard Builder	Grid Master	CED	BW	WW	YW	Milk	ME	HPG	CEM	STAY	MARB	YG	CW	REA	FAT
141	47	10	-1.8	67	96	25	5	11	3	15	0.36	0.05	26	0.20	0.02
84%	66%	79%	40%	21%	45%	38%	88%	57%	94%	67%	54%	23%	32%	20%	37%

*Donated by* **Terry Forbes / Forbes Red Angus**

Donating ten (10) straws with the proceeds going entirely to the Juniors. The semen will be at the auction. If it has to be shipped, buyer pays shipping costs.

Lot  
**C**

### SEMEN TANK & CONTENTS

*Donated by* **Mike & Tonia Lalor / Southern Ridge Red Angus**

Contents of tank includes the following semen: King Rob (4 straws), Choctaw Chief 373 (20 straws), CCF King Lear (6 straws), Major League (5 straws), Larson Chapparel (3 straws) and Leachman Bullseye (6 straws). All proceeds go to the Juniors.

**PURINA  
ACCURATION**



**SUP-R-LIX**  
CONTROLLED INTAKE SYSTEMS



**Boss Brothers Country Store**

**770-466-0570**

**Ken Boss**

**678-618-5386**

**Michael Boss**

**678-618-2770**



Lot  
**1**

## 3T HARMONY

#4056518 BD: 11-03-2018 Tattoo: 813 3T A 100% AR Open Heifer

WW 568 lbs.

BROWN JYJ REDEMPTION Y1334

**LSF BRA NO WORRIES 4657B**

LSF CRYSTAL R5154 X0105

BECKTON NEBULA P P707

JYJ MS JOLENE W16

LSF JBOB EXPECTATION 6034S

LSF CRYSTAL LA394 R5154

N.W.P.Q. STACKED

**FDR XT HEATHER**

OLLIES HEATHER

BADLANDS NET WORTH 23U

CCF PRARIE Q (HB) 0262

FOR MONU HI HO B S

FOR SARAH H

Herd Builder	Grid Master	CED	BW	WW	YW	Milk	ME	HPG	CEM	STAY	MARB	YG	CW	REA	FAT
168	49	11	-1.7	65	107	23	2	13	6	15	0.48	0.09	21	-0.02	0.01
55%	21%	65%	43%	20%	16%	58%	69%	14%	69%	65%	28%	42%	49%	60%	26%

Consigned by **Shelby Traylor / Traylor's Red Angus**

Delta, Alabama 334/646-9074 gotmilk.traylor98@gmail.com

Here is your opportunity to get an open ready to breed 'No Worries' daughter. ABS's 'Go To' bull in the current lineup for added calving ease and reduced birth weight with tremendous type.



LSF BRA No Worries 4657B | Sire of Lot 1

Lot  
**2**

## GG MODENA QUEEN G159

#4060018 BD: 02-09-2019 Tattoo: G159 GG A 100% AR Open Heifer

BW 65 lbs. BR 99 • WW 539 lbs. WR 96

LEACHMAN PLEDGE A282Z

**HXC ALLEGIANCE 5502C**

HXC 100Y

LSF NEXTPECTION 0083X

LCOC ZARA TG004

BECKTON NEBULA P P707

HXC ZIMA 338N

BECKTON EPIC R397 K

**GG MODENA QUEEN A304**

GG KARUBA QUEEN SURVIVOR 484

BECKTON EPIC K F075

BECKTON KIT F468 JL

BECKTON EPIC D404

GG QUEEN SURVIVOR 90

Herd Builder	Grid Master	CED	BW	WW	YW	Milk	ME	HPG	CEM	STAY	MARB	YG	CW	REA	FAT
178	50	11	-1.4	58	98	23	-3	12	6	17	0.63	0.2	29	0	0.05
37%	15%	75%	50%	48%	35%	51%	30%	37%	69%	42%	8%	95%	18%	54%	93%

Consigned by **Gibson Cattle Co.**

Joe Gibson, Bill Gibson, Kyle Caires Rome, Georgia 706/506-3026 joe.surf@comcast.net

A stylish, nice-fronted, Modena Queen female with the volume, rib shape and fleshing ability needed to flourish on fescue in the Southeast. Her sire, HXC ALLEGIANCE 5502C, offers breed leading growth, marbling and phenotype in one package, and this heifer makes it easy to see why that bull is one of ABS's leading customer satisfaction sires. Her dam currently has a 102 MPPA and also produced a high marbling, good performance bull that we sent to test at Midland a few years ago. G159 ranks well for Herd Builder and Grid Master indexes and is a brood cow in the making that will be a nice addition to any herd.



HXC Allegiance 5502C | Sire of Lot 2

**Lots 3-6:** Offering four Paternal sibs out of the two time national champion Damar Trump C512 (#3480006). Trump not only brings phenotype, but great maternal strength as well. These females bring structure and strength and will bring future value to the program that acquires them. Bid with confidence.

Lot  
**3**

## 50AK DANICA 9085

#4074836 BD: 04-04-2019 Tattoo: 9085 50AK A 100% AR Open Heifer

BW 72 lbs. BR 101 • WW 528 lbs. WR 89

RED SOO LINE POWER EYE 161X

**DAMAR TRUMP C512**

DAMAR OH BABY W168

RED COCKBURN RIBEYE 308U

RED TR LYNN 301R

RED FINE LINE MULBERRY 26P

RED T-S OLIVIA 706P

Z749 MSR GRAND STATEMENT

**FLAT CREEK FARMS MISS PIPER**

SHADYS CHER/CYN HOUSTON B108

C-T GRAND STATEMENT 1025

SHADYS WHIT CHAT X749

BIEBER HOUSTON Y101

SHADY'S MS CHER/CYN 571

Herd Builder	Grid Master	CED	BW	WW	YW	Milk	ME	HPG	CEM	STAY	MARB	YG	CW	REA	FAT
171	47	14	-1.8	50	82	28	0	11	9	16	0.46	0.13	20	-0.11	0.02
49%	59%	24%	40%	81%	76%	13%	47%	43%	12%	58%	32%	68%	53%	81%	41%

Consigned by **Travis Giffey / Five Oaks Farm**

Sparta, Tennessee 931/260-1478 twgiffey@gmail.com

Lot  
**4**

## 50AK DELLA 9713

#4074842 BD: 02-06-2019 Tattoo: 9713 50AK A 100% AR Open Heifer

BW 81 lbs. BR 113 • WW 614 lbs. WR 103

RED SOO LINE POWER EYE 161X

**DAMAR TRUMP C512**

DAMAR OH BABY W168

RED COCKBURN RIBEYE 308U

RED TR LYNN 301R

RED FINE LINE MULBERRY 26P

RED T-S OLIVIA 706P

Z749 MSR GRAND STATEMENT

**FLAT CREEK FARMS STELA JEWEL**

SHADYS MAJOR SEQUOYAH B 171

C-T GRAND STATEMENT 1025

SHADYS WHIT CHAT X749

SHADYS CHAT CHIEF Y7570

SHADYS MAJOR ENT X7086

Herd Builder	Grid Master	CED	BW	WW	YW	Milk	ME	HPG	CEM	STAY	MARB	YG	CW	REA	FAT
160	48	10	0.5	48	80	27	-2	12	6	16	0.48	0.12	14	-0.15	0.02
68%	42%	84%	86%	87%	79%	15%	37%	37%	80%	58%	28%	60%	76%	87%	38%

Consigned by **Travis Giffey / Five Oaks Farm**

Sparta, Tennessee 931/260-1478 twgiffey@gmail.com





Damar Trump C512 | Sire of Lots 3-6

Lot  
**5**

## 5OAK DIAMOND 914

#4074850 BD: 02-13-2019 Tattoo: 914 5OAK A 100% AR Open Heifer

BW **60** lbs. BR **96** • WW **579** lbs. WR **90**

RED SOO LINE POWER EYE 161X  
**DAMAR TRUMP C512**  
DAMAR OH BABY W168

RED COCKBURN RIBEYE 308U  
RED TR LYNN 301R  
RED FINE LINE MULBERRY 26P  
RED T-S OLIVIA 706P

LSF SRR VICTORY 3013A  
**MRCR VICTORY GEM 1614**  
MRCR JUBILEE GEM 836

HXC CONQUEST 4405P  
LSF DINA T7103 Y1079  
HEAVENS GEMSTONE 556  
MS ROB'S JUBILEE 0250

Herd Builder	Grid Master	CED	BW	WW	YW	Milk	ME	HPG	CEM	STAY	MARB	YG	CW	REA	FAT
169	48	15	-1.8	55	91	26	1	12	9	15	0.46	0.11	23	0	0.02
52%	35%	17%	40%	63%	54%	23%	57%	34%	14%	71%	32%	56%	39%	54%	44%

Consigned by **Travis Giffey / Five Oaks Farm**

Sparta, Tennessee 931/260-1478 twgiffey@gmail.com

Lot  
**6**

## 5OAK DEEDEE 956 I

#4074838 BD: 02-02-2019 Tattoo: 9561 5OAK A 100% AR Open Heifer

BW **72** lbs. BR **96** • WW **575** lbs. WR **97**

RED SOO LINE POWER EYE 161X  
**DAMAR TRUMP C512**  
DAMAR OH BABY W168

RED COCKBURN RIBEYE 308U  
RED TR LYNN 301R  
RED FINE LINE MULBERRY 26P  
RED T-S OLIVIA 706P

Z749 MSR GRAND STATEMENT  
**FLAT CREEK FARMS MISS MAGGIE**  
SHADYS CHER HOUSTON B156

C-T GRAND STATEMENT 1025  
SHADYS WHIT CHAT X749  
BIEBER HOUSTON Y101  
SHADYS CHERCYN ROMEO 8574

Herd Builder	Grid Master	CED	BW	WW	YW	Milk	ME	HPG	CEM	STAY	MARB	YG	CW	REA	FAT
158	47	13	-1.6	46	76	27	-1	11	8	15	0.46	0.12	15	-0.15	0.02
70%	63%	45%	45%	90%	86%	17%	44%	43%	35%	69%	32%	63%	72%	87%	38%

Consigned by **Travis Giffey / Five Oaks Farm**

Sparta, Tennessee 931/260-1478 twgiffey@gmail.com

Lot  
**7**

## ABRRIELLA

#4090470 BD: 10-08-2018 Tattoo: 122 HK A 100% AR Open Heifer

BW **81** lbs. BR **106** • WW **662** lbs. WR **108**

JKC ROJO 37X  
**LCJ ROJO 2168**  
LCJ TAM 0808

JKC HUCKLEBERRY 701  
RED ALC GEORGIA 36T  
RBJR ADVANCE A709  
LCJ TAM 0102

HW ROBINHOOD 2418  
**HK ROBERTA**  
CRYSTAL

HW ROBINHOOD 2162  
HW MISS GLADYS 2171  
GRANDVIEW GUS 705  
BHC MARIE

Herd Builder	Grid Master	CED	BW	WW	YW	Milk	ME	HPG	CEM	STAY	MARB	YG	CW	REA	FAT
161	45	11	0.7	54	83	27	3	11	7	17	0.14	0.04	14	-0.07	0
67%	93%	76%	89%	67%	73%	17%	77%	45%	57%	42%	98%	16%	75%	71%	6%

Consigned by **Herbert C. Kelton / Kelton Farms**

Leoma, Tennessee 931/244-0376 hk7582@hotmail.com

Herbert Kelton always brings some great heifers to the Grasstime Sale and this year is no exception. Lot 7 is the performance queen of the set with a 662 lb. weaning weight and a 108 weaning ratio. Her dam was a fourteen year old exhibiting the longevity that the Kelton cattle offer.

Lot  
**8**

## ABBIE

#4090474 BD: 08-14-2018 Tattoo: 118 HK A 100% AR Open Heifer

BW **79** lbs. BR **102** • WW **614** lbs. WR **101**

MARQUIS ALABAMA BOUND  
**TW BOUND 4408**  
TW FATINA 2961

5L DESTINATION 893-6215  
FEDDES BLOCKANA 899  
LCC CHECK OUT A703L  
TW LADY FATINA 2513

SLGN LARAMIE 8210U  
**HK ALICE**  
MRGN 035

GMRA LARAMIE 5110  
GMRA KARUBA 517  
LCC CHEYENNE B221L  
BJR LAKINA 109

Herd Builder	Grid Master	CED	BW	WW	YW	Milk	ME	HPG	CEM	STAY	MARB	YG	CW	REA	FAT
159	45	12	-0.8	57	86	28	3	10	8	16	0.27	0.15	19	-0.21	0.01
69%	91%	52%	63%	57%	65%	13%	81%	61%	37%	53%	81%	77%	54%	94%	26%

Consigned by **Herbert C. Kelton / Kelton Farms**

Leoma, Tennessee 931/244-0376 hk7582@hotmail.com

Lot 8 is a heifer with a super line-up of Red Angus stud bulls in her lineage including such greats as Destination X Check Out X Laramie & Cheyenne. If you are looking for solid consistent producers, this heifer's dam is a ten-year-old consistently weaning 600+ lb. calves.



**Lots 9-12:** These four paternal sisters are right out of the heart of the Kelton program. Consistency in their EPD numbers, individual performance and genotype make them a great group to buy if you are building a herd. We will more than likely offer some of these heifers in a choice lot with the buyer being able to take more than one at the bid price. Again, if you want to lay into some similar type of heifers to build a program on why not buy sisters that will bring consistency to your next calf crop. Don't miss the fact that Lot 7 is also a paternal sister with a 662 lb. weaning weight!

## Lot 9 ABARNE

#4090478 BD: 08-19-2018 Tattoo: 117 HK A 100% AR Open Heifer  
BW 77 lbs. BR 99 • WW 603 lbs. WR 99

JKC ROJO 37X <b>LCJ ROJO 2168</b> LCJ TAM 0808	JKC HUCKLEBERRY 701 RED ALC GEORGIA 36T RBJR ADVANCE A709 LCJ TAM 0102
LANIERS' JEB <b>ANITA</b> MRGN 035	5L NORSEMAN KING 2291 3K HEAVENS GYPSY LCC CHEYENNE B221L BJR LAKINA 109

Herd Builder	Grid Master	CED	BW	WW	YW	Milk	ME	HPG	CEM	STAY	MARB	YG	CW	REA	FAT
163	46	11	-0.3	56	88	25	4	11	8	16	0.29	0.07	16	-0.04	0.01
64%	76%	67%	73%	61%	61%	33%	85%	57%	35%	50%	75%	31%	67%	65%	19%

Consigned by **Herbert C. Kelton / Kelton Farms**

Leoma, Tennessee 931/244-0376 hk7582@hotmail.com

## Lot 10 ABIBA

#4090482 BD: 08-26-2018 Tattoo: 120 HK A 100% AR Open Heifer  
BW 80 lbs. BR 103 • WW 617 lbs. WR 101

JKC ROJO 37X <b>LCJ ROJO 2168</b> LCJ TAM 0808	JKC HUCKLEBERRY 701 RED ALC GEORGIA 36T RBJR ADVANCE A709 LCJ TAM 0102
LANIERS' JEB <b>ALLIE</b> HK ROBERTA	5L NORSEMAN KING 2291 3K HEAVENS GYPSY HW ROBINHOOD 2418 CRYSTAL

Herd Builder	Grid Master	CED	BW	WW	YW	Milk	ME	HPG	CEM	STAY	MARB	YG	CW	REA	FAT
156	46	11	0.7	55	85	27	4	11	7	16	0.19	0.02	14	0.01	0
73%	84%	77%	89%	65%	68%	20%	83%	47%	51%	54%	94%	12%	74%	51%	9%

Consigned by **Herbert C. Kelton / Kelton Farms**

Leoma, Tennessee 931/244-0376 hk7582@hotmail.com

## Lot 11 ACELINE

#4090488 BD: 10-24-2018 Tattoo: 124 HK A 100% AR Open Heifer  
BW 80 lbs. BR 104 • WW 584 lbs. WR 96

JKC ROJO 37X <b>LCJ ROJO 2168</b> LCJ TAM 0808	JKC HUCKLEBERRY 701 RED ALC GEORGIA 36T RBJR ADVANCE A709 LCJ TAM 0102
LANIERS' JEB <b>HK ANGELIA 84</b> TW ANGELIA 3704	5L NORSEMAN KING 2291 3K HEAVENS GYPSY HW MILKY WAY 2756 BULL HILL ANGELA 5021

Herd Builder	Grid Master	CED	BW	WW	YW	Milk	ME	HPG	CEM	STAY	MARB	YG	CW	REA	FAT
150	45	11	0.2	54	85	26	4	11	7	15	0.19	0.03	13	-0.01	0
80%	87%	71%	82%	69%	69%	26%	85%	59%	49%	65%	94%	15%	77%	58%	11%

Consigned by **Herbert C. Kelton / Kelton Farms**

Leoma, Tennessee 931/244-0376 hk7582@hotmail.com

## Lot 12 ABLA

#4090490 BD: 08-27-2018 Tattoo: 121 HK A 100% AR Open Heifer  
BW 77 lbs. BR 100 • WW 630 lbs. WR 103

JKC ROJO 37X <b>LCJ ROJO 2168</b> LCJ TAM 0808	JKC HUCKLEBERRY 701 RED ALC GEORGIA 36T RBJR ADVANCE A709 LCJ TAM 0102
LANIERS' JEB <b>HK CRISSIE 85</b> CRYSTAL	5L NORSEMAN KING 2291 3K HEAVENS GYPSY GRANDVIEW GUS 705 BHC MARIE

Herd Builder	Grid Master	CED	BW	WW	YW	Milk	ME	HPG	CEM	STAY	MARB	YG	CW	REA	FAT
153	45	11	0.5	53	82	28	3	11	7	16	0.19	0.01	13	0.02	0
76%	89%	76%	86%	72%	75%	9%	82%	50%	57%	56%	94%	10%	77%	49%	9%

Consigned by **Herbert C. Kelton / Kelton Farms**

Leoma, Tennessee 931/244-0376 hk7582@hotmail.com

## Lot 13 3H IVY 1814

#4120626 BD: 08-30-2018 Tattoo: 1814 3H A 100% AR Open Heifer  
BW 72 lbs. BR 112 • WW 520 lbs. WR 98

TW TRAVELING ON 3457 <b>HW TRAVEL ON 4324</b> HW FIREFLY 2651	5L TRAVLIN EXPRESS 1892-6295 BULL HILL ANGELA 5021 H.W. MOUNTAIN ROB H.W. FIREFLY 2256
BECKTON EPIC R397 K <b>3H KATHRYN 1313</b> LCJ KATHRYN 0413	BECKTON EPIC K F075 BECKTON KIT F468 JL LARSON BONANZA 926 666 KATHLENE 045

Herd Builder	Grid Master	CED	BW	WW	YW	Milk	ME	HPG	CEM	STAY	MARB	YG	CW	REA	FAT
164	48	9	0.5	64	103	21	4	12	6	16	0.36	0.14	28	-0.04	0.02
61%	35%	91%	86%	24%	23%	71%	83%	28%	75%	53%	58%	72%	20%	65%	32%

Consigned by **Dale & John Hammett / Hammett Farms**

Gaylesville, Alabama 706/506-1668 hammettfarms@gmail.com

IVY is a nice, moderate framed, easy fleshing heifer. She is a 19-month old with a good disposition and has a lot of growth potential. She would make a great addition to any herd. Sells open.

## Lot 14 GMF 18-10

#4130022 BD: 12-25-2018 Tattoo: 18-10 GMF A 100% AR Open Heifer  
BW 64 lbs. • WW 640 lbs.

ANDRAS NEW DIRECTION R240 <b>RVC OTTO 156</b> RVC FLOPPY	ANDRAS IN FOCUS B152 ANDRAS KURUBA B111 BULL HILL RAMBLER 8021 3H MINNIE LEAGUE 1202
GMF 702 <b>GMF 109</b> GMF 406	JR BETTER RED 125 MVK RED ROCKET N348 WJR MOUNTAIN ROB 2542 ECHY

Herd Builder	Grid Master	CED	BW	WW	YW	Milk	ME	HPG	CEM	STAY	MARB	YG	CW	REA	FAT
162	46	11	0.1	61	94	23	-1	14	6	16	0.29	0.12	19	-0.04	0.03
65%	78%	71%	81%	37%	46%	53%	46%	12%	80%	56%	75%	63%	54%	65%	55%

Consigned by **Jorge Haber / God's Miracle Farm**

Midland, Georgia 706/570-5689 jorgehaber5517@mchi.com

This is a very deep sided, feminine open heifer with a thick back and moderate frame. Easy calving, great on milk and I have kept her dam and two sisters in my herd. This is a very well made heifer with tremendous potential. Come take a look for yourself. She self open, ready to breed to the bull of your choice.





**Lot 15** GMF 19-01

**Lot 15 GMF 19-01**

#4072632 BD: 01-06-2019 Tattoo: 19-01 GMF A 100% AR Open Heifer

BW **62** lbs. BR **106** • WW **617** lbs.

ANDRAS NEW DIRECTION R240  
**RVC OTTO 156**  
RVC FLOPPY

ANDRAS IN FOCUS B152  
ANDRAS KURUBA B111  
BULL HILL RAMBLER 8021  
3H MINNIE LEAGUE 1202

GMF 702  
**BECCA - GMF - 910**  
GMF 016

JR BETTER RED 125  
MVK RED ROCKET N348  
GMF 801  
GMF 506

Herd Builder	Grid Master	CED	BW	WW	YW	Milk	ME	HPG	CEM	STAY	MARB	YG	CW	REA	FAT
153	46	11	0	58	89	22	-2	13	5	15	0.3	0.11	18	-0.03	0.02
77%	81%	70%	79%	49%	59%	63%	36%	15%	86%	69%	73%	54%	59%	62%	50%

*Consigned by* **Jorge Haber / God's Miracle Farm**

Midland, Georgia 706/570-5689 jorgehaber5517@mchi.com

I started in the Red Angus breed in 1989 with the purchase of two breeding cows from Bob Angel and later added some genetics from Whitley Red Angus. After 30 years, I am very pleased to be in the Red Angus business. If I were 30 years younger, I wouldn't sell a heifer like this one. She was easy calving, grew fast with low maintenance, is easy to handle and has a dark cherry red color. She will be a big improvement for your herd and could make a donor cow. Great body with moderate frame.

**Lot 16 PBF1419**

#4133348 BD: 02-12-2019 Tattoo: PBF14 PBF A 100% AR Open Heifer

BW **70** lbs. BR **108** • WW **570** lbs. WR **102**

BIEBER ROUSE SAMURAI X22  
**OSBORN SAMURAI 1433**  
ANDRAS TAYLORS 6021

LCC CHEYENNE B221L  
GHR MARITA R31  
OHRD DAKOTA COPPER 29K  
ANDRAS TAYLORS 4029

OOF EUREKA 0713  
**PBFX14 PBF**  
PBF 14X

LSF EUREKA 5069R  
OOF MS PERSONAL 0211  
ROCKY'S MARK  
HERITAGE FARMS ALICE

Herd Builder	Grid Master	CED	BW	WW	YW	Milk	ME	HPG	CEM	STAY	MARB	YG	CW	REA	FAT
160	47	10	-0.2	62	97	24	3	9	6	16	0.32	0.12	17	-0.12	0.02
68%	61%	79%	75%	30%	36%	48%	81%	83%	65%	50%	67%	60%	65%	82%	32%

*Consigned by* **Gary L. Sawyer / Peery Bend Farms**

Duck River, Tennessee 615/483-6204 gls7002@aol.com

Good dispositions are of key importance in our selections, low birth weight, easy calving dam with a solid history of long term staying power. Sired by Osborn Samurai that is an easy keeper and a great breeder with a super disposition that allows for easy movement and handling. Lots 16 & 17 both go back to OOF bloodlines.

**Lot 17 PBF4819**

#4133364 BD: 02-01-2019 Tattoo: PBF48 PBF A 100% AR Open Heifer

BW **65** lbs. BR **99** • WW **562** lbs. WR **101**

BIEBER ROUSE SAMURAI X22  
**OSBORN SAMURAI 1433**  
ANDRAS TAYLORS 6021

LCC CHEYENNE B221L  
GHR MARITA R31  
OHRD DAKOTA COPPER 29K  
ANDRAS TAYLORS 4029

OOF MONARCH 0906  
**4312**  
PBFX14 PBF

LSF SOVEREIGN 6046S  
OOF MS FREEDOM 0650  
OOF EUREKA 0713  
PBF 14X

Herd Builder	Grid Master	CED	BW	WW	YW	Milk	ME	HPG	CEM	STAY	MARB	YG	CW	REA	FAT
160	47	12	-1.3	62	96	26	4	11	7	15	0.36	0.12	20	-0.1	0.02
67%	57%	63%	51%	33%	38%	21%	83%	58%	47%	60%	58%	63%	51%	78%	32%

*Consigned by* **Gary L. Sawyer / Peery Bend Farms**

Duck River, Tennessee 615/483-6204 gls7002@aol.com

**Lot 18 HW QUEEN JEWEL 4975**

#4138486 BD: 11-08-2018 Tattoo: 4975 HW A 100% AR Open Heifer

BW **71** lbs. BR **103** • WW **564** lbs. WR **102**

BECKTON NEBULA P P707  
**BROWN P707 Y7002**  
BROWN MS ABIGRACE L7730

BECKTON NEBULA M045  
BECKTON LANA M809 EP  
GLACIER LOGAN 210  
LCHMN ABIGAIL E1013

TW TRAVELING ON 3457  
**HW JEWEL 4392**  
STAR G QUEEN JEWEL 7024

5L TRAVLIN EXPRESS 1892-6295  
BULL HILL ANGELA 5021  
UBAR HIGH CAPACITY 224  
FLW QUEEN JEWEL 259

Herd Builder	Grid Master	CED	BW	WW	YW	Milk	ME	HPG	CEM	STAY	MARB	YG	CW	REA	FAT
171	48	11	-1	62	99	25	7	14	7	16	0.49	0.11	25	-0.01	0.02
49%	30%	65%	59%	32%	31%	34%	98%	11%	57%	54%	28%	56%	30%	58%	31%

*Consigned by* **Henry Whitley / Whitley Red Angus**

Horton, Alabama 205/363-0246

An own daughter of Brown P707 Y7002 whose dam was the famous Brown Abigrace L7730 that produced over 2 million dollars worth of progeny. The Jewel cow family has also done an outstanding job for us with Jewel 259 being a super flush cow in her own right. Sells open ready to breed to the bull of your choice – don't fail to look her over sale day!

**Lot 19 JYJ MS PROGRAM G311**

#4157124 BD: 02-07-2019 Tattoo: G311 JYJ A 100% AR Open Heifer

BW **62** lbs. BR **95** • WW **432** lbs. WR **81**

LSF TAKEOVER 9943W  
**LSF SRR PROGRAM 5329C**  
SRR VICTORIA 112-972

HXC CONQUEST 4405P  
LSF WIDELOAD R5014 U8061  
FRITZ GRAND OSCAR 8014  
SRR VICTORIA 972-675

ANDRAS NEW DIRECTION R240  
**JYJ MS NEW DIRECTION D163**  
JYJ MS SEQUOYA A86

ANDRAS IN FOCUS B152  
ANDRAS KURUBA B111  
HUST CHIEF SEQUOYA R336  
BROWN MS P707 Y7781

Herd Builder	Grid Master	CED	BW	WW	YW	Milk	ME	HPG	CEM	STAY	MARB	YG	CW	REA	FAT
157	48	13	-2.8	48	81	26	3	13	5	14	0.72	0.17	23	0.06	0.05
72%	37%	36%	21%	87%	77%	22%	77%	16%	85%	73%	3%	87%	40%	39%	96%

*Consigned by* **Jim & Jessica Yance / JYJ Red Angus, LLC**

Columbia, Alabama 334/726-7342 jessica@jyjredangus.com

You will love this fancy heifer's dark red gorgeous color and feminine phenotype! This New Direction granddaughter has 6 traits in the top 30% including HPG, Milk and Marbling. Just imagine the gorgeous daughters that will follow in her bloodline! Not just pretty but also functional! She is open and ready to bred to your choice.



# Lot **20** JYJ MS PRESTIGIOUS G325

#4157154 BD: 01-04-2019 Tattoo: G325 JYJ A 100% AR Open Heifer

BW **62** lbs. • WW **511** lbs.

LSF TAKEOVER 9943W

**BROWN AA PRESTIGIOUS B5153**

BROWN MS DESTINATION T7634

HXC CONQUEST 4405P

LSF WIDELOAD R5014 U8061

5L DESTINATION 893-6215

BROWN MS CHEROKEE P7916

BROWN JYJ REDEMPTION Y1334

**JYJ MS REDEMPTION B98**

BROWN MS REVELATION Y7796

BECKTON NEBULA P P707

JYJ MS JOLENE W16

BROWN REVELATION P7021

C-BAR & BROWN ABIGRACE T717

Herd Builder	Grid Master	CED	BW	WW	YW	Milk	ME	HPG	CEM	STAY	MARB	YG	CW	REA	FAT
180	50	13	-1.9	64	101	14	3	12	5	16	0.5	0.05	20	0.35	0.05
33%	12%	37%	38%	23%	27%	98%	80%	27%	91%	45%	25%	22%	49%	4%	93%

Consigned by **Jim & Jessica Yance / JYJ Red Angus, LLC**

Columbia, Alabama 334/726-7342 jessica@jyjredangus.com

This Redemption grand-daughter sired by Brown AA Prestigious B5153 will be a favorite by far! Her dam has been a phenomenal donor for us transferring an average of 7 embryos per traditional flush. B98 is wide and deep! She passes many of her admirable traits down to this heifer with 8 traits being in the top 35% of the breed. This nicely balanced female brings sustainability to the herd; one you can expect to build on!



Brown AA Prestigious B5153 | Sire of Lot 20

# Lot **21** JYJ MS LEGEND G326

#4157156 BD: 01-08-2019 Tattoo: G326 JYJ A 100% AR Open Heifer

BW **64** lbs. • WW **456** lbs.

LSF SAGA 1040Y

**LSF SRR LEGEND 3110A**

LSF CRYSTAL LA394 Y1401

BECKTON EPIC R397 K

LSF MINOLA T7172 W9041

MESSMER PACKER S008

LSF CRYSTAL G1382 LA394

BECKTON NEBULA P P707

**BROWN MS P707 X7663**

C-BAR & BROWN ABIGRACE T717

BECKTON NEBULA M045

BECKTON LANA M809 EP

LJC MISSION STATEMENT P27

BROWN MS ABIGRACE L7730

Herd Builder	Grid Master	CED	BW	WW	YW	Milk	ME	HPG	CEM	STAY	MARB	YG	CW	REA	FAT
195	47	15	-3.3	62	102	13	1	14	8	18	0.45	0.29	25	-0.24	0.06
13%	66%	20%	14%	31%	25%	99%	62%	9%	22%	23%	34%	99%	30%	96%	98%

Consigned by **Jim & Jessica Yance / JYJ Red Angus, LLC**

Columbia, Alabama 334/726-7342 jessica@jyjredangus.com

Check! Check! Check! This Legend daughter gets all the boxes checked! Her moderate frame and depth of rib as well as her docility count as bonus points! With 11 traits in the top 30% starting with easy calving through growth and gain to maternal and marbling, she is sure to be your top prize of the day!



Brown Ms P707 X7663 | Dam of Lot 21

# Lot **22** JYJ MS XPORTER G308

#4157276 BD: 01-21-2019 Tattoo: G308 JYJ A 100% AR Open Heifer

BW **78** lbs. BR **119** • WW **557** lbs. WR **104**

REDHILL TEN X 104U 190A

**LSF MEW X-PORTER 6695D**

BROWN MS NEW STANDARD A7053

A A R TEN X 7008 S A

RED HILL B571 BARMAID 104U

LCC NEW STANDARD

BROWN MS DESTINATION U7733

GMRA PEACEMAKER 1216

**JYJ MS PEACEMAKER D151**

JYJ MS REDEMPTION B94

FRITZ JUSTICE 8013

GMRA THELMA 930

BROWN JYJ REDEMPTION Y1334

JYJ MS ABIGAIL X24

Herd Builder	Grid Master	CED	BW	WW	YW	Milk	ME	HPG	CEM	STAY	MARB	YG	CW	REA	FAT
166	50	9	-0.4	75	116	12	-5	16	5	14	0.49	0.13	39	0.29	0.04
59%	14%	88%	71%	2%	5%	99%	14%	4%	91%	73%	28%	67%	3%	7%	84%

Consigned by **Jim & Jessica Yance / JYJ Red Angus, LLC**

Columbia, Alabama 334/726-7342 jessica@jyjredangus.com

Functional and fancy is the name of her game! There's no doubt that she will pass on her tremendous ability to turn the pounds in to protein with 9 traits in the top 30% of the breed. And 5 of those traits are in the top 10%!!! Just imagine the possibilities you will have in mating this heifer! When you take this X-Porter 6695D daughter home, you can expect plenty of possibilities, protein, and profit!!

# Lot **23** JYJ MS INDEPENDENCE G336

#4157216 BD: 02-02-2019 Tattoo: G336 JYJ A 100% AR Open Heifer

BW **78** lbs. • WW **549** lbs.

BUF CRK THE RIGHT KIND U199

**5L INDEPENDENCE 560-298Y**

5L BLACK ADINA 525-560

BUF CRK LANCER R017

BUF CRK SHOSHONE R353

TC STOCKMAN 365

5L ADINA 293-525

BROWN JYJ REDEMPTION Y1334

**JYJ MS REDEMPTION D155**

JYJ MS DEQUOYA B100

BECKTON NEBULA P P707

JYJ MS JOLENE W16

HUST CHIEF DEWUOYA R336

JYJ MS CONQUEST Y29

Herd Builder	Grid Master	CED	BW	WW	YW	Milk	ME	HPG	CEM	STAY	MARB	YG	CW	REA	FAT
157	48	15	-4.1	66	106	10	-4	11	7	13	0.46	0.12	31	-0.07	0.00
71%	30%	18%	7%	17%	17%	99%	24%	59%	60%	83%	32%	61%	15%	71%	11%

Consigned by **Jim & Jessica Yance / JYJ Red Angus, LLC**

Columbia, Alabama 334/726-7342 jessica@jyjredangus.com

Get your hands held high for this Independence daughter going back to Redemption on the maternal side. It's no surprise that she has 10 traits in the top 30% of the breed with a pedigree stacked for success! Her nice moderate size and docility are icing on the cake for this beautiful female.



## OPEN HEIFERS

**Lot 24 KEMMER MS CHER G56**  
 #4130516 BD: 12-27-2018 Tattoo: G56 KEMR A 100% AR Open Heifer  
 BW 70 lbs. • WW 705 lbs.

TR COLT 45 UT806  
**C-BAR EVOLUTION 107Y**  
 LGS ABBY 689S

BECKTON CODY V E023  
 BECKTON COCA L388 CK  
 BROWN VACATION H7106  
 BROWN-CBAR MS ABIGRAE CC P7

RED FINE LINE MULBERRY 26P  
**KEMMER MS CHER Y456**  
 SHADY'S MS CHER/CNIN 554

RED COMPASS MULBERRY 449M  
 RED DUS FAYETTE 8G  
 LSF DINA MIGHT 3032N  
 BULL HILL CHFLDY 2052

Herd Builder	Grid Master	CED	BW	WW	YW	Milk	ME	HPG	CEM	STAY	MARB	YG	CW	REA	FAT
163	47	12	-1.0	65	106	22	4	14	7	15	0.14	0.17	33	0.02	0.03
63%	64%	64%	59%	20%	17%	62%	86%	11%	57%	65%	98%	85%	10%	49%	61%

Consigned by **Hank Kemmer / Kemmer Farms**

Corrville, Tennessee 931/484-7427 kemmerfarms@citlink.net

This heifer is structurally correct, wide based with alot of performance built in. She has a lot of style and her show/or breeding career ahead of her. This heifer won several fairs in our area including Reserve Grand Champion AOB, Tennessee Valley Fair and Grand Champion Red Angus Heifer at the White County Fair.

**Lot 26 JK GRACE 909**  
 #4148916 BD: 02-12-2019 Tattoo: 909 JK A 100% AR Open Heifer  
 BW 68 lbs. • WW 789 lbs.

MAJESTIC LIGHTNING 717 SGMR  
**MAJESTIC LION HEART A25**  
 MAJESTIC MS. ADVANCER R115

WHITESTONE CAYENNE 423R  
 WHITESTONE BLOCKANNA R227  
 4L SUPER VISION R2292  
 MS ADVANCER OF 4L RM30

RED SOO LINE POWER EYE 161X  
**JK MEB OKLAHOMA 340**  
 JK MEB VIOLET 202

RED COCKBURN RIBEYE 308U  
 RED TR LYNN 301R  
 C-T GRAND STATEMENT 1025  
 JK RED VAMOOSE 106

Herd Builder	Grid Master	CED	BW	WW	YW	Milk	ME	HPG	CEM	STAY	MARB	YG	CW	REA	FAT
126	46	12	-0.2	61	95	22	-1	8	7	12	0.27	0.12	20	-0.11	0.02
95%	80%	55%	75%	38%	42%	63%	40%	91%	49%	91%	81%	63%	52%	81%	31%

Consigned by **Jeff Banfield / JK Red Angus**

Aberdeen, North Carolina 910/315-3821 jkredangus@gmail.com

A very nice halter broke heifer that could certainly be shown. Sells open.

**Lot 28 ANGEL 920**  
 #4163406 BD: 01-05-2019 Tattoo: 920 RLA A 100% AR Open Heifer  
 WW 554 lbs. WR 100

GIBSON EPIC 397K-A305  
**GG EPIC C565**  
 GG KARUBAN PET 525

BECKTON EPIC R397 K  
 GG PRINCESS T247  
 BECKTON EPIC D404  
 GG PET SUVIVOR 94

GIBSON JULIAN Y821  
**ANGEL'S 372**  
 ANGEL'S 108

GIBSON JULIAN GG U168  
 GG PRINCESS 52  
 JEM HEAVEN OR BUST 553  
 ANGELS 430

Herd Builder	Grid Master	CED	BW	WW	YW	Milk	ME	HPG	CEM	STAY	MARB	YG	CW	REA	FAT
188	46	14	-1.9	49	76	23	-2	10	7	19	0.17	0.11	5	-0.16	0.03
20%	86%	30%	38%	86%	85%	52%	35%	75%	49%	12%	96%	55%	95%	88%	64%

Consigned by **R.L. Angel**

Cave Spring, Georgia 706/936-0825 angelfarm@bellsouth.net

This female comes from the GG Epic C565 herd sire of the Beckton Epic line. Calving ease, disposition and growth are very important in the Angel herd and is represented well in this female.

**Lot 25 VETO QUEEN JEWEL 468I 2F1**  
 #4193134 BD: 12-01-2018 Tattoo: 2F1 VETO A 100% AR Open Heifer  
 BW 77 lbs. • WW 584 lbs.

PIE THE COWBOY KIND 343  
**PIE JUST RIGHT 540**  
 RAISLAND LAKOTA 311-158

BUF CRK THE RIGHT KIND U199  
 PIE CASCADE 561  
 HXC CONQUEST 4405P  
 RAISLAND LAKOTA 158-121

ANDRAS NEW DIRECTION R240  
**HW QUEEN JEWEL 4681**  
 STAR G QUEEN JEWEL 7024

ANDRAS IN FOCUS B152  
 ANDRAS KURUBA B111  
 UBAR HIGH CAPACITY 224  
 FLW QUEEN JEWEL 259

Herd Builder	Grid Master	CED	BW	WW	YW	Milk	ME	HPG	CEM	STAY	MARB	YG	CW	REA	FAT
151	49	14	-1.9	64	107	24	0	15	8	12	0.34	0.09	28	0.18	0.03
79%	28%	29%	38%	24%	15%	44%	48%	4%	34%	91%	62%	38%	20%	18%	54%

Consigned by **John Carter / Veto Valley Farms**

Fayetteville, Tennessee 931/703-0090 jwcarter.1980@gmail.com

This Queen Jewel came to us in dam when we purchased 4681 as the top selling bred heifer of the last Whitley 'Share the Herd Sale.' She stacks 4 generations of AI sires on the great JRAJames 904. PIE Just Right has been one of the leading sires at ST Genetics and is one of their "go-to" maternal sires. 2F1 is deep sided, long bodied and maternally built. Buy with confidence, the marketability is in place, as she will always be a Queen Jewel!

**Lot 27 JK DALLY 40I**  
 #4133658 BD: 11-02-2018 Tattoo: 401 JK A 100% AR Open Heifer  
 BW 72 lbs. BR 100 • WW 351 lbs. WR 96

RED ML MAX 862U  
**RED FLYING K MAX 159Y**  
 RED FLYING K ANITA 764T

RED CROWFOOT 6253S  
 RED BAR-X MISS LINETT 151K  
 RED FLYING K ACE 9R  
 RED FLYING K ANEXA 4M

5L NORSEMAN KING 2291  
**JK RED DALLY 105**  
 JK RED VALERIE 31 ET

VGW KING OF THE WEST  
 NORSEMAN 1312 PJM  
 PERKS ADVANCE 121R  
 CAMP1A CRYSTAL VALENTINE P

Herd Builder	Grid Master	CED	BW	WW	YW	Milk	ME	HPG	CEM	STAY	MARB	YG	CW	REA	FAT
165	47	11	0	53	82	19	-7	10	7	16	0.31	0.01	7	0.09	0.02
60%	67%	70%	79%	72%	74%	86%	9%	65%	57%	50%	70%	10%	92%	34%	32%

Consigned by **Jeff Banfield / JK Red Angus**

Aberdeen, North Carolina 910/315-3821 jkredangus@gmail.com

A nice dark red heifer that should make a heck of a brood cow in my opinion. This heifer is easy fleshing and moderate framed. Sells open.

**Lot 29 ANGEL 923**  
 #4163418 BD: 01-06-2019 Tattoo: 923 RLA A 100% AR Open Heifer  
 WW 525 lbs. WR 94

GIBSON EPIC 397K-A305  
**GG EPIC C565**  
 GG KARUBAN PET 525

BECKTON EPIC R397 K  
 GG PRINCESS T247  
 BECKTON EPIC D404  
 GG PET SUVIVOR 94

BECKTON NEXUS T691  
**ANGEL'S 309**  
 ANGEL'S 680

BECKTON NEXUS L016  
 BECKTON DINAH K287 HU  
 ANGELS 215  
 ANGELS 441

Herd Builder	Grid Master	CED	BW	WW	YW	Milk	ME	HPG	CEM	STAY	MARB	YG	CW	REA	FAT
177	46	14	-2.5	45	75	25	-2	10	7	17	0.24	0.16	14	-0.16	0.03
38%	77%	32%	27%	92%	86%	34%	38%	61%	54%	30%	87%	81%	77%	88%	73%

Consigned by **R.L. Angel**

Cave Spring, Georgia 706/936-0825 angelfarm@bellsouth.net

This heifer is sired by GG Epic C565 and out of the Angel's 309 dam. Angels 309 has been a strong producer of quality calves year after year. This heifer has the potential to have a calf that is easy to birth and has great growth potential. Breed to your favorite bull and watch the calf grow. She is a heifer that you will want to keep in your herd for years to come.



# Lot 30 ANGEL 931

#4163422 BD: 01-15-2019 Tattoo: 931 RLA A 100% AR Open Heifer

WW 576 lbs. WR 103

GIBSON EPIC 397K-A305  
**GG EPIC C565**  
GG KARUBAN PET 525

BECKTON EPIC R397 K  
GG PRINCESS T247  
BECKTON EPIC D404  
GG PET SUVIVOR 94

BECKTON NEXUS T691  
**ANGEL'S 403**  
ANGEL'S 040

BECKTON NEXUS L016  
BECKTON DINAH K287 HU  
JEM COPPER MAN 573  
ANGEL'S 855

Herd Builder	Grid Master	CED	BW	WW	YW	Milk	ME	HPG	CEM	STAY	MARB	YG	CW	REA	FAT
186	47	14	-2.4	51	84	26	-1	11	7	18	0.25	0.17	14	-0.17	0.04
24%	69%	24%	28%	79%	70%	24%	44%	56%	45%	22%	85%	88%	75%	89%	81%

Consigned by **R.L. Angel**

Cave Spring, Georgia 706/936-0825 angelfarm@bellsouth.net

This is another great heifer with Beckton Epic and Nexus breeding strength in its lineage. A ton of powerful Red Angus genetics in this heifers makeup. She will make you money for years to come.

# Lot 31 ANGEL 921

#4163428 BD: 01-06-2019 Tattoo: 921 RLA A 100% AR Open Heifer

WW 561 lbs. WR 101

GIBSON EPIC 397K-A305  
**GG EPIC C565**  
GG KARUBAN PET 525

BECKTON EPIC R397 K  
GG PRINCESS T247  
BECKTON EPIC D404  
GG PET SUVIVOR 94

BECKTON NEXUS T691  
**ANGEL'S 449**  
ANGEL'S 940

BECKTON NEXUS L016  
BECKTON DINAH K287 HU  
GILCHRIST POWER TREND N305  
ANGELS 451

Herd Builder	Grid Master	CED	BW	WW	YW	Milk	ME	HPG	CEM	STAY	MARB	YG	CW	REA	FAT
184	47	14	-1.9	53	88	26	-1	12	7	18	0.24	0.18	16	-0.17	0.04
26%	70%	33%	38%	71%	62%	22%	45%	38%	49%	24%	87%	90%	66%	89%	81%

Consigned by **R.L. Angel**

Cave Spring, Georgia 706/936-0825 angelfarm@bellsouth.net

This open heifer is sired by GG Epic C565 of the Beckton Epic line with Beckton Nexus and Gilchrist Power Trend in the dam's side. You can't go wrong with the genetic strength in this breeding. Another Angel good nature, good growth, and good uddered heifer to work for you.



Lot 32 SL Ms 7516 EXT 1905

# Lot 32 SL MS 7516 EXT 1905

#4170094 BD: 09-13-2019 Tattoo: 1905 BS A 100% AR Open Heifer

BW 76 lbs. BR 105

4L 1925 EXT 413  
**4L 413 EXT 7516**  
4L MS BOOMER TUO 149

BASIN EXT 1925  
MS CHATEAU OF 4L R111  
4L 1248 RAM TUO 90T  
4L PERFORMER 52U

4L 5233 EXT 319  
**4L MS 319 EXT 5503**  
4L MS 61T COPPER 044

BASIN EXT 5233  
MS CHATEAU OF 4L R111  
4L DAKOTA COPPER 61T  
MS 429 CANYON OF 4L 638S

Herd Builder	Grid Master	CED	BW	WW	YW	Milk	ME	HPG	CEM	STAY	MARB	YG	CW	REA	FAT
138	47	11	-0.4	53	85	29	-7	8	8	13	0.27	0.19	32	0.14	0.05
89%	55%	72%	71%	73%	68%	5%	7%	95%	34%	87%	81%	93%	12%	24%	97%

Consigned by **Brad & Becky Sintek / Sintek Livestock**

Lebanon, Tennessee 503/849-6688 bsintek@aol.com

This very attractive fall heifer calf is out of our von Forell Ranch sired bull that topped the Kentucky Beef Expo 2019 sale. She is powerfully made, long sided, big topped and big quartered. She has plenty of bone, is structurally correct, and she's easy dispositioned. She should be a showman's dream. Her 2-year-old sister has gone back into our herd and is raising a very nice bull calf. This is the kind of female that will work in any cow herd.

# Lot 33 SL MS A193 SPARTACUS 1901

#4170102 BD: 09-05-2019 Tattoo: 1901 BS A 100% AR Open Heifer

BW 50 lbs. BR 70

BIEBER ROUSE SAMURAI X22  
**BIEBER SPARTACUS A193**  
BIEBER TILLY 233U

LCC CHEYENNE B221L  
GHR MARITA R31  
LCOC HIGH NOON A093R  
BIEBER TILLY 7334

4L 5233 EXT 319  
**4L MS 319 EXT 5525**  
4L MS BOOMER TUO 046

BASIN EXT 5233  
MS CHATEAU OF 4L R111  
4L 1248 RAM TUO 90T  
MS EXPRESS 4L 15U

Herd Builder	Grid Master	CED	BW	WW	YW	Milk	ME	HPG	CEM	STAY	MARB	YG	CW	REA	FAT
198	50	18	-4.1	55	85	21	-6	6	11	17	0.62	0.17	31	0.05	0.04
10%	14%	3%	7%	63%	69%	77%	13%	98%	1%	34%	9%	88%	14%	42%	84%

Consigned by **Brad & Becky Sintek / Sintek Livestock**

Lebanon, Tennessee 503/849-6688 bsintek@aol.com

This heifer calf is as pretty as they come. You will appreciate her very trim and extended front end, her width of top and her rear quarter thickness. She is structurally correct, travels easily and she has an absolutely awesome disposition. This heifer is sired by Bieber Spartacus, that boasts weaning and yearling weights within the top 11% of the breed. The dam to this heifer calf produced the high selling bull in the 2019 Grasstime Auction sale. We think that this heifer will certainly make a show heifer, but also an extremely nice addition to any Red Angus herd.



Lot 33 SL Ms A193 Spartacus 1901





**Lot 34** Presnell Cedar Quest G196

## Lot 34 PRESNELL CEDAR QUEST G196

#4189732 BD: 04-03-2019 Tattoo: G196 PREZ A 100% AR Open Heifer

BW 75 lbs. BR 103 • WW 737 lbs. WR 104

SLGN YARDMASTER 125Y  
**PRESNELL KICKSTART D155**  
MEADO-WEST PERSUASION

RED LAZY MC COWBOY CUT 26U  
SLGN BAILEY'S TESS 751T  
BFCK CHEROKEE CNYN 4912  
DFRAAL THEA 107

DAMAR 9862 CONLAINE B932  
**C9CC MS QUEST E177**  
DAMAR NEW CEDAR C075

DAMAR JOHNNY CASH Z721  
MESSMER GINNIE 9862  
ANDRAS NEW DIRECTION R240  
DAMAR 3363 CEDER QUEST A322

Herd Builder	Grid Master	CED	BW	WW	YW	Milk	ME	HPG	CEM	STAY	MARB	YG	CW	REA	FAT
144	47	14	-2.6	58	95	25	-1	12	7	13	0.31	0.1	22	0.11	0.03
85%	61%	24%	24%	49%	43%	32%	45%	35%	60%	87%	70%	46%	41%	29%	67%

Consigned by Presnell Red Angus

Shelby, North Carolina 704/473-1345 jpresnell4@hotmail.com

Pay attention here. G196 maternal granddam is the Cedar Quest A322 female who commanded \$18,000 at the Cloud Nine Cattle Company Dispersal sale. Not only does this female have the phenotype to grab your eye, G196 carries a -2.6 to 95 birth to yearling spread.



**Lot 35** Presnell Firefly G195

## Lot 35 PRESNELL FIREFLY G195

#4189736 BD: 04-02-2019 Tattoo: G195 PREZ A 100% AR Open Heifer

BW 55 lbs. BR 85 • WW 726 lbs. WR 103

SLGN YARDMASTER 125Y  
**PRESNELL KICKSTART D155**  
MEADO-WEST PERSUASION

RED LAZY MC COWBOY CUT 26U  
SLGN BAILEY'S TESS 751T  
BFCK CHEROKEE CNYN 4912  
DFRAAL THEA 107

MAJESTIC LION HEART A25  
**CTRH EGYPTIAN FIREFLY 725E**  
LCOC FIREFLY UA001

MAJESTIC LIGHTNING 717 SGMR  
MAJESTIC MS. ADVANCER R115  
LCOC HIGH NOON A093R  
LCOC FIREFLY RA144

Herd Builder	Grid Master	CED	BW	WW	YW	Milk	ME	HPG	CEM	STAY	MARB	YG	CW	REA	FAT
132	46	14	-2.4	59	94	25	4	9	7	13	0.28	0.07	23	0.1	0.02
92%	85%	33%	28%	44%	46%	35%	86%	79%	63%	88%	78%	31%	40%	31%	36%

Consigned by Presnell Red Angus

Shelby, North Carolina 704/473-1345 jpresnell4@hotmail.com

Moderate, stout, bold ribbed april female out of the Firefly cow family. Study the pedigree on this one and you'll understand why I'm so big on this female. This female has major cow power behind her when you combine the Firefly cow family on the bottom side with the Persuasion cow family on the top side.



**Lot 36** Presnell Dixie Diva G203

## Lot 36 PRESNELL DIXIE DIVA G203

#4189738 BD: 05-11-2019 Tattoo: G203 PREZ A 100% AR Open Heifer

BW 65 lbs. BR 89 • WW 569 lbs. WR 98

WPRA LEGACY A-314  
**PRESNELL MR. MISUNDERSTOOD D**  
BRYLOR BRIDGET 114X

RED LAZY MC EYE SPY 64Y  
WPRA EVERLEDA ENTENSE 610  
RED FINE LINE MULBERRY 26P  
RED GEIS BRIDGET 33'05

ANDRAS TOP SPIN 4006  
**LAKE CREEK FARM DIVA**  
BATTERSON DIVA 36R

COLLIER TOP FLIGHT 183  
DI BELLE 304  
RED COLE MISTER E 9J  
BATTERSON MISS 437M

Herd Builder	Grid Master	CED	BW	WW	YW	Milk	ME	HPG	CEM	STAY	MARB	YG	CW	REA	FAT
170	45	12	-1.3	53	79	26	-3	11	8	17	0.34	0.1	16	-0.05	0.02
51%	91%	55%	51%	71%	81%	26%	31%	46%	40%	36%	62%	50%	66%	66%	46%

Consigned by Presnell Red Angus

Shelby, North Carolina 704/473-1345 jpresnell4@hotmail.com

G203 is out of another cow we purchased out of this sale, this one coming from Virgil Bellflower. The mother of this heifer has been another no miss type of female. Maternal sister's to G203 have been sold to both Ohio and Illinois where one was Reserve Division at Keystone and one was Reserve Division at the Illinois State Fair, respectively.



## Lot 37 PRESNELL REDBIRD G201

#4189742 BD: 05-07-2019 Tattoo: G201 PREZ A 100% AR Open Heifer

BW 64 lbs. BR 89 • WW 589 lbs. WR 102

WPRA LEGACY A-314  
**PRESNELL MR. MISUNDERSTOOD D**  
BRYLOR BRIDGET 114X

RED LAZY MC EYE SPY 64Y  
WPRA EVERLEDA ENTENSE 610  
RED FINE LINE MULBERRY 26P  
RED GEIS BRIDGET 33'05

LCB HOSS A444N  
**BULL HILL RED BIRD 7032**  
BULL HILL REDBIRD 4091

BLUE RIDGE PONDEROSA  
RSLND REBELLA 120-502  
BULLHILL RAINCLOUD 0073  
MEEK 807

Herd Builder	Grid Master	CED	BW	WW	YW	Milk	ME	HPG	CEM	STAY	MARB	YG	CW	REA	FAT
183	46	12	-1	56	86	28	0	12	8	18	0.27	0.11	21	0.02	0.03
28%	83%	64%	59%	62%	67%	12%	55%	37%	35%	18%	81%	54%	46%	49%	54%

Consigned by Presnell Red Angus

Shelby, North Carolina 704/473-1345 jpresnell4@hotmail.com

We've been fortunate to acquire in my opinion some awesome cattle from some awesome programs, and if you are ever in western NC we invite you to come visit. If you do happen to ever visit I guarantee you won't miss the dam of G201. We acquired her mother out of this sale from Bull Hill Ranch and she has been the definition of a no-miss cow. We've never let a daughter of 7032 out of our herd but here is your chance. Longevity, fertility, and phenotype runs deep in this female.



Lot 37 Presnell Redbird G201

## Lot 38 PRESNELL FAVORITE G193

#4189746 BD: 03-21-2019 Tattoo: G193 PREZ A 100% AR Open Heifer

BW 68 lbs. BR 103 • WW 629 lbs. WR 89

SLGN YARDMASTER 125Y  
**PRESNELL KICKSTART D155**  
MEADO-WEST PERSUASION

RED LAZY MC COWBOY CUT 26U  
SLGN BAILEY'S TESS 751T  
BFCK CHEROKEE CNYN 4912  
DFRA AL THEA 107

PREZ ICON B129  
**PREZ FAVORITE'S FANCYE157**  
RED BLAIR'S FAVORITE 221C

PREZ DURANGO 104  
MAJESTIC BLOCKANA Z21  
RED WRIGHTS 832S IRON HIDE 4  
RED BLAIRS FAVORITE 57Z

Herd Builder	Grid Master	CED	BW	WW	YW	Milk	ME	HPG	CEM	STAY	MARB	YG	CW	REA	FAT
135	45	13	-1	55	87	23	0	11	6	13	0.25	0.08	15	-0.01	0.02
91%	91%	42%	59%	65%	65%	59%	49%	49%	77%	85%	85%	35%	70%	58%	38%

Consigned by Presnell Red Angus

Shelby, North Carolina 704/473-1345 jpresnell4@hotmail.com

Presnell Red Angus is excited to be a part of another SERAA Grastime sale, we feel that we have put together another excellent set of open heifers out of some of our top cows. G193 comes out of the Favorite cow family where her Grand dam was the Reserve Champion Red Angus Female at the 2016 NC State Fair. Balanced look combined with balanced EPDs, this heifer deserves your attention sale day.



Lot 38 Presnell Favorite G193

## Lot 39 PRESNELL BLOCKANA G197

#4203080 BD: 04-05-2019 Tattoo: G197 PREZ A 100% AR Open Heifer

BW 72 lbs. • WW 536 lbs.

RED COCKBURN RIBEYE 308U  
**RED SOO LINE POWER EYE 161X**  
RED TR LYNN 301R

RED BAR-E-L RIBEYE 103R  
RED WILBAR CORA 443P  
RED GEIS KNIGHT HAWK 14'02  
TR LYNN 105L

PERKS ADVANCER 9088  
**SLGN BLOCKANA 692-8403U**  
FED'S BLOCKANA 692

RBJR ADVANCE A709  
HNV MS RAMBO 502  
GLACIER LOGAN 210  
BJR BLOCKANA 502-5185

Herd Builder	Grid Master	CED	BW	WW	YW	Milk	ME	HPG	CEM	STAY	MARB	YG	CW	REA	FAT
151	48	14	-0.1	58	96	20	-3	9	6	14	0.37	0.14	31	-0.1	0.01
79%	35%	29%	77%	48%	40%	82%	31%	85%	77%	81%	55%	75%	14%	78%	17%

Consigned by Presnell Red Angus

Shelby, North Carolina 704/473-1345 jpresnell4@hotmail.com

A maternal sister to the Lot 76 heifer that sold in last year's sale. Out of the popular Power Eye 161X bull who has sired countless high sellers and champions, G197 is long bodied, stout made, and bold-ribbed. On top of all that, her donor dam is a maternal sister to the Triple Crown Winning Blockana 807 female. Big time opportunity here!



Lot 39 Presnell Blockana G197





HXC Declaration 5504C | Sire of Lots 40 & 40A



Bull Hill Juana 7260 | Full sister to Lots 40 & 40A



3SCC Domain A163 | Sire of Lots 41 & 41A



Bull Hill Alexis 8330 | Maternal sister to Lots 41 & 41A

## Lot 40 Pregnant Recip

Sire Reg. #: 3494198

Dam Reg. #: 1364757

LEACHMAN PLEDGE A282Z  
**HXC DECLARATION 5504C**  
HXC190Y

LSF NEXTPECTATION 0083X  
LCOC ZARA TG004  
BECKTON NEBULA P P707  
HXC ELLIE MAY MA638

BULLHILL RAINCLOUD 0073  
**BULL HILL JUANA 9133**  
AHE JUANA 914

LCHMN RED CLOUD 1012H  
MEEK 639  
AHE JAY 834  
TENN MS PEACHES

Projected EPDs:

Herd Builder	Grid Master	CED	BW	WW	YW	Milk	ME	HPG	CEM	STAY	MARB	YG	CW	REA	FAT
197	50	10	2.0	70	117	23	0	9	8	19	0.41	0.07	36	0.23	0.01

Consigned by **Jim and Alvina Meeks / Bull Hill Ranch**

Gray Court, South Carolina 864/981-2080 bullhill2@prtcnet.com

Lot 40A – Selling one (1) package of three (3) embryos of the same mating (HXC Declaration 5504C x Bull Hill Juana 9133). Embryos will be in Cullman on sale day.

Juana 9133 has maintained a 112 MPPA and a 359 day calving interval on 8 natural calves before going to work as a donor for us last year. This cow has led the herd with a 114 WW Ratio, and phenomenal carcass ratios of 115 for IMF and 110 for REA! Her 2017 born heifer calf, Juana 7260, is a full sister to the pregnancy and embryos selling this year, and she is the 2019 Grand Champion Red Angus Open Show Female at the South Carolina State Fair. This is an amazing cow family backed up by past donor dam, AHE Juana 914. Genex sire, Declaration, is seeing heavy use across the country because of his ability to consistently sire powerful, long bodied, growthy cattle with plenty of eye appeal. The recipient will be a registered Red Angus female. Complete information available by sale day. Visit our website: bullhillredangusranch.com or call 864-981-2080 for more details.

## Lot 41 Pregnant Recip

Sire Reg. #: 1619642

Dam Reg. #: 1301887

BECKTON DOMINOR T122 Z1  
**3SCC DOMAIN A163**  
3SCC EUCLA X723

BECKTON DOMINOR 1 R610  
BKT LARKABEL R038 WA  
BASIN HOBO 0545  
BSKF EUCLA U278

BULLHILL RAINCLOUD 0073  
**BULL HILL ALEXIS 8124A**  
OAK HILL ALEXIS LADY 099

LCHMN RED CLOUD 1012H  
MEEK 639  
LSF COMBINATION A301M  
BHC GRAND LADY

Projected EPDs:

Herd Builder	Grid Master	CED	BW	WW	YW	Milk	ME	HPG	CEM	STAY	MARB	YG	CW	REA	FAT
207	49	9	1.5	63	105	22	3	12	3	21	0.50	0.22	27	-0.01	0.06

Consigned by **Jim and Alvina Meeks / Bull Hill Ranch**

Gray Court, South Carolina 864/981-2080 bullhill2@prtcnet.com

Lot 41A – Selling one (1) package of three (3) embryos of the same mating (3SCC Domain A163 x Bull Hill Alexis 8124A). Embryos will be in Cullman on sale day.

Alexis 8124A is a consistent top performer in our herd with a lifetime MPPA of 109 and 111 WWR. Four of her natural calves have claimed the top spot at weaning time in their contemporary groups, and two of her sons have been used as herd sires at Bull Hill. Last year, her heifer calf was chosen by Chain Ranch of Canton, OK as the pick of our heifer calf crop. Domain continues to lead the breed for the Herdbuilder Index, producing lots of sale topping sons and daughters along the way. If you like power, performance and predictability, look no further. Recipient will be a registered Red Angus female. Complete information available by sale day. Visit our website: bullhillredangusranch.com or call 864-981-2080 for more details.



## Lot 42 MAJESTIC SERABELLE X31

#1367802 BD: 02-28-2010 Tattoo: X31 SGMR A 100% AR Bred Cow  
BW 78 lbs. • WW 700 lbs.

WHITESTONE CAYENNE 423R  
**MAJESTIC LIGHTNING 717 SGMR**  
WHITESTONE BLOCKANNA R227

LCHMN GRANDCANYON 1244G  
FEDDES BLOCKANNA 807  
WHITESTONE SIZABULL M131  
BLOCKANA 0143 OF WSRA

LCC VAQUERO 1412J  
**WHITESTONE SERABELLE W118**  
WHITESTONE SERABELLE R080

LEACHMAN COWBOSS 1129G  
PARK MISS WIDELOAD F648  
BJR MONU 4X-303  
WSRA SERABELLE 505N

Herd Builder	Grid Master	CED	BW	WW	YW	Milk	ME	HPG	CEM	STAY	MARB	YG	CW	REA	FAT
118	46	8	1.6	64	102	23	10	6	4	13	0.24	0.12	26	-0.09	0.01
98%	62%	93%	93%	16%	16%	61%	99%	99%	92%	88%	78%	62%	19%	64%	17%

Consigned by **Tim Orr / Ty-Be Farms**

Newbern, Tennessee 731/676-3133 timjorr@bellsouth.net

This Serabelle cow has been a model of production and efficiency for us. She has never missed producing above average calves and breeds back first time every year. **She sells confirmed bred with a PE date of 12-20-19 to 3-15-20 to our C-Bar Klondike 204E (#3791209) out of the great C-Bar Eldorado 114Z.**

## Lot 44 EMMA

#1742887 BD: 01-01-2015 Tattoo: 152 JLP A 100% AR Bred Cow  
BW 50 lbs.

ANDRAS IN FOCUS B152  
**ANDRAS NEW DIRECTION R240**  
ANDRAS KURUBA B111

MYTTY IN FOCUS  
ANDRAS PINETA B91  
MORGANS DIRECTION 111 9901  
ANDRAS KURUBA B71

MESSMER PACKER S008  
**DAMAR EMMA Y350**  
MESSMER ESTHER 2254

MESSMER JOSHUA 019P  
MESSMER MILLIE 124P  
GLACIER MARIAS 548  
MESSMER ESTHER A900

Herd Builder	Grid Master	CED	BW	WW	YW	Milk	ME	HPG	CEM	STAY	MARB	YG	CW	REA	FAT
166	48	11	-1	59	96	19	0	18	7	14	0.52	0.18	35	0.19	0.05
60%	25%	58%	52%	36%	29%	87%	38%	1%	55%	80%	14%	90%	4%	10%	97%

Consigned by **Tim Orr / Ty-Be Farms**

Newbern, Tennessee 731/676-3133 timjorr@bellsouth.net

A New Direction direct daughter combined with Messmer Packer on the dam side, Emma produced one of our best retained 2018 heifers that we are very excited about. Just a five year old female not even beginning her prime, she sells **confirmed bred with a PE date of 12-19-19 to 3-15-20 to MNS Red Hot 5750 (#3522661), our Code Red Herdsire son.**

## Lot 45 BONNEBELL I53

#1742891 BD: 01-10-2015 Tattoo: 153 JLP A 100% AR Bred Cow  
BW 60 lbs.

ANDRAS IN FOCUS B152  
**ANDRAS NEW DIRECTION R240**  
ANDRAS KURUBA B111

MYTTY IN FOCUS  
ANDRAS PINETA B91  
MORGANS DIRECTION 111 9901  
ANDRAS KURUBA B71

RED SIX MILE SAKIC 832S  
**PUTMAN SAKIC**  
GHF LEONA U9104

RED SIX MILE AVIATOR 217P  
RED SIX MILE SIERA 257P  
LCC NEW CHAPTER A705L  
BJR BONNEBELL 9104

Herd Builder	Grid Master	CED	BW	WW	YW	Milk	ME	HPG	CEM	STAY	MARB	YG	CW	REA	FAT
174	47	12	-1.1	59	95	23	-2	18	6	16	0.37	0.2	32	0.03	0.05
48%	51%	52%	50%	39%	32%	60%	27%	1%	75%	62%	41%	94%	7%	35%	92%

Consigned by **Tim Orr / Ty-Be Farms**

Newbern, Tennessee 731/676-3133 timjorr@bellsouth.net

A New Direction direct daughter combined with Sakic and the great Bonnebell family on the dam side. We retained this cow's 2018 daughter in our herd and this cow sells as just a five year old fall bred cow with her best yet to come. She sells **confirmed bred with a PE date of 12-19-19 to 3-15-20 to MNS Red Hot 5750 (#3522661), our Code Red Herdsire son.**

## Lot 43 U9104 BONNIEBELL 3

#1652030 BD: 09-01-2013 Tattoo: 3 JLP A 100% AR Bred Cow  
BW 70 lbs. BR 100 • WW 759 lbs. WR 100

RD TER-RON FULLY LOADED 540R  
**RED 6 MILE FULL THROTTLE 171T**  
RED SIX MILE WITZEL 360J

RED HEARTLAND KNIGHT CHARM 1  
RED TER-RON GOLDIE 240L  
RED PASQUIA ARAB 28E  
RED C Y WITZEL 392Z

LCC NEW CHAPTER A705L  
**GHF LEONA U9104**  
BJR BONNEBELL 9104

BFCK CHEROKEE CNYN 4912  
MISS LL ROB LOW 929  
LMAN KING ROB 8621  
PCH BONNEBELL Y45

Herd Builder	Grid Master	CED	BW	WW	YW	Milk	ME	HPG	CEM	STAY	MARB	YG	CW	REA	FAT
189	47	9	0.7	55	93	24	2	9	5	21	0.29	0.15	20	-0.07	0.03
25%	52%	83%	84%	54%	38%	50%	58%	74%	85%	11%	64%	80%	41%	59%	78%

Consigned by **Tim Orr / Ty-Be Farms**

Newbern, Tennessee 731/676-3133 timjorr@bellsouth.net

A Full Throttle direct daughter out of the great Bonnebell cow family has big time growth to weaning and note the top 25% HB Index. We have retained daughters from her in the past and she sells **confirmed bred with a PE date of 12-19-19 to 3-15-20 to MNS Red Hot 5750 (#3522661) our Code Red Herdsire son.**



Andras New Direction R240 | Sire of Lots 44-45

## Lot 46 MAJESTIC TY-BE TARMILY C82

#3512451 BD: 09-05-2015 Tattoo: C82 TBF A 100% AR Open Heifer  
BW 71 lbs. • WW 592 lbs.

WHITESTONE CAYENNE 423R  
**MAJESTIC LIGHTNING 717 SGMR**  
WHITESTONE BLOCKANNA R227

LCHMN GRANDCANYON 1244G  
FEDDES BLOCKANNA 807  
WHITESTONE SIZABULL M131  
BLOCKANA 0143 OF WSRA

BIEBER MAKE MIMI 7249  
**DFRA TARMILY N512**  
DFRA TARMILY N305

BJR MAKE MY DAY 981  
BIEBER SIRENA 6708  
DFRA TARGET 524L  
DFRA TARMAR 432

Herd Builder	Grid Master	CED	BW	WW	YW	Milk	ME	HPG	CEM	STAY	MARB	YG	CW	REA	FAT
147	45	8	1	57	85	24	5	8	6	16	0.32	0.08	18	-0.03	0.01
84%	78%	90%	87%	48%	60%	52%	83%	64%	61%	56%	38%	49%	49%	31%	

Consigned by **Tim Orr / Ty-Be Farms**

Newbern, Tennessee 731/676-3133 timjorr@bellsouth.net

A very unique one of one quantity here, this direct Tarmily daughter out of the great Lightning bull sells as a show heifer producer for sure. We are very excited about her 2019 fall born heifer that we are holding back in our herd. A half sib to the great Mimi cow that has achieved everything possible in our breed, this four year old cow is one to base a herd on for sure. She sells **confirmed bred with a PE date of 12-20-19 to 3-15-20 to C-Bar Klondike 204E (#3791209), our big time herdsire out of the great C-Bar Eldorado 114Z.**



## BRED FEMALES

### Lot 47 JYJ MS NIGHTFOCUS F229

#3879291 BD: 01-29-2018 Tattoo: F229 JYJ A 100% AR Bred Heifer

BW 92 lbs. BR 130 • WW 598 lbs. WR 118

LSF NIGHT CALVER 9921W  
**LSF RHO NIGHT FOCUS 76B**  
RHODES BN MINERVA Z532

MESSMER PACKER S008  
LSF DELLA P4078 U8051  
MYTTY IN FOCUS  
BIEBER MINVERA207X

BROWN JYJ REDEMPTION Y1334  
**JYJ MS REDEMPTION B99**  
BROWN MS REVELATION Y7796

BECKTON NEBULA P P707  
JYJ MS JOLENE W16  
BROWN REVELATION P7021  
C-BAR & BROWN ABIGRADE T717

Herd Builder	Grid Master	CED	BW	WW	YW	Milk	ME	HPG	CEM	STAY	MARB	YG	CW	REA	FAT
215	49	10	-1	76	115	14	2	13	6	21	0.5	0.12	47	0.28	0.02
2%	25%	82%	59%	2%	5%	98%	71%	17%	69%	2%	25%	58%	1%	8%	41%

Consigned by Jim & Jessica Yance / JYJ Red Angus, LLC

Columbia, Alabama 334/726-7342 jessica@jyredangus.com

This picture perfect beauty is a Night Focus 76B daughter from a Redemption daughter that gets lots of boxes checked all across the board! Growth & Carcass at the top with efficient ADG in the top 25% will only be the icing on top when you keep her daughters with a 3% HB, 17% HPG, & 3% Stay. This is the type & kind to keep and make more like her! Her dam is a deep, wide, powerful Redemption daughter that is deserving of front pasture rights. **A.I. bred to Schuler Supremacy 7177E** (#3778501) on 11-26-19. Pasture exposed to Lorenzen 8188 (#3920873) until 2-7-20.

### Lot 48 JYJ MS PROGRAM F235

#3879321 BD: 02-17-2018 Tattoo: F235 JYJ A 100% AR Bred Heifer

BW 68 lbs. BR 101 • WW 435 lbs. WR 86

LSF TAKEOVER 9943W  
**LSF SRR PROGRAM 5329C**  
SRR VICTORIA 112-972

HXC CONQUEST 4405P  
LSF WIDELOAD R5014 U8061  
FRITZ GRAND OSCAR 8014  
SRR VICTORIA 972-675

ANDRAS NEW DIRECTION R240  
**JYJ MS NEW DIRECTION C120**  
JYJ MS JULIA Z50

ANDRAS IN FOCUS B152  
ANDRAS KURUBA B111  
HXC JACKHAMMER 8800U  
JYJ MS JULIA X26

Herd Builder	Grid Master	CED	BW	WW	YW	Milk	ME	HPG	CEM	STAY	MARB	YG	CW	REA	FAT
148	50	17	-2.2	60	97	15	1	15	7	11	0.67	0.16	10	-0.09	0.05
82%	14%	7%	32%	42%	36%	97%	62%	5%	42%	95%	6%	85%	87%	76%	96%

Consigned by Jim & Jessica Yance / JYJ Red Angus, LLC

Columbia, Alabama 334/726-7342 jessica@jyredangus.com

This dark red eye-appealing heifer is a New Direction granddaughter that has 7 traits in the top 30% of the breed! She's a calving ease dream with a fabulous 5% HPG making the breeding season a success for her future daughters. She has the maternal magic plus the marbling make-up to produce more than marketable calves. Another beautiful female to be sure to put on your list to take home! **A.I. bred to 9 Mile Franchise 6306** (#3555188) on 11-26-19. Pasture exposed to Lorenzen 8188 (#3920873) until 2-7-20



Red Cockburn Cowboy Up 718E | Service Sire to Lots 50-53



LSF RHO Night Focus 76B | Sire of Lot 47

### Lot 49 VETO AMBER GLO 1011 322F

#4012552 BD: 03-27-2018 Tattoo: 322F VETO A 100% AR Bred Heifer

WW 604 lbs.

BROWN PREMIER X7876  
**LSF SRR FOREMOST 5314C**  
SRR VICTORIA JOAN 277-675

BECKTON NEBULA P P707  
BROWN MS DESTINATION T7664  
SRR SUPER CONQUEST 03  
SRR VICTORIA JOAN 675-711

ANDRAS NEW DIRECTION R240  
**BULL HILL AMBER 5246**  
BULL HILL AMBER 1062

ANDRAS IN FOCUS B152  
ANDRAS KURUBA B111  
OHRR 10H DAKOTA RAMBLER 75R  
AHE AMBER GLO 916

Herd Builder	Grid Master	CED	BW	WW	YW	Milk	ME	HPG	CEM	STAY	MARB	YG	CW	REA	FAT
168	48	11	-0.9	58	97	25	1	15	6	16	0.45	0.12	29	0.11	0.03
55%	34%	77%	60%	52%	38%	32%	63%	5%	80%	58%	34%	62%	19%	29%	67%

Consigned by John Carter / Veto Valley Farms

Fayetteville, Tennessee 931/703-0090 jwcarter.1980@gmail.com

Foremost is a high performance Premier son that was the \$25,000 top seller of a past Ludvigson-North Dakota Sale to Gill Red Angus. His calves have added growth with eye appeal and the bulls have been easily marketed. 322Fs dam is an impressive young female we purchased from Bull Hill; she's thick, deep and long made with a beautiful udder. She hails from the productive Amber Glo family that originated in the Al Enfinger herd. **A.I. bred on 11/30/19 to WFL Merlin 018A** (#1628086). Pasture exposed to JEM Exclusive 140C (#3525264)

### Lot 50 JK RED STILETTO 327

#3622103 BD: 01-16-2017 Tattoo: 327 JK A 100% AR Bred Cow

BW 68 lbs. • WW 779 lbs.

RED COCKBURN RIBEYE 308U  
**RED SOO LINE POWER EYE 161X**  
RED TR LYNN 301R

RED BAR-E-L RIBEYE 103R  
RED WILBAR CORA 443P  
RED GEIS KNIGHT HAWK 14'02  
TR LYNN 105L

SLGN YARDMASTER 125Y  
**JK RED BAY RUM 209**  
JK RED RASPBERRY 46

RED LAZY MC COWBOY CUT 26U  
SLGN BAILEY'S TESS 751T  
RED FINE LINE MULBERRY 26P  
VSV REBELLO 525M

Herd Builder	Grid Master	CED	BW	WW	YW	Milk	ME	HPG	CEM	STAY	MARB	YG	CW	REA	FAT
151	47	16	-2	59	98	20	-7	13	7	12	0.36	0.14	33	0.01	0.02
79%	52%	12%	36%	45%	34%	82%	8%	21%	63%	88%	58%	76%	9%	51%	36%

Consigned by Jeff Banfield / JK Red Angus

Aberdeen, North Carolina 910/315-3821 jkredangus@gmail.com

This heifer had a very successful show career for Madison. My herd numbers have swollen a bit past capacity, therefore I am selling several nice young females. **Pasture exposed to our senior herd sire Red Cockburn Cowboy Up 718E** (#1992806) during the month of January 2020. The service bull, 718E, was the high selling bull for Ward's 2018 Bull Sale. He is also a half sib to the \$77,000 Assassin bull that Brylor Ranch bought the year before.



## Lot 51 JK RED ROSE 332

#3622041 BD: 01-26-2017 Tattoo: 332 JK A 100% AR Bred Cow

BW 85 lbs. • WW 540 lbs.

RED SIX MILE GRAND SLAM 130Z  
**SIX MILE SIGNATURE 295B**  
RED SELMA OF SIX MILE 358X

VGW GAME PLAN 816  
RED SIX MILE REBECCA 216X  
RED SIX MILE UNLEASHED 595U  
RED RSL MISS SELMA 384F

RED LAZY MC COWBOY CUT 26U  
**JK RED RAZZY 98**  
JK RED RASPBERRY 46

RED LAZY MC STOUT 30S  
RED LAZY MC STAR 185M  
RED FINE LINE MULBERRY 26P  
VSV REBELLO 525M

Herd Builder	Grid Master	CED	BW	WW	YW	Milk	ME	HPG	CEM	STAY	MARB	YG	CW	REA	FAT
114	45	8	1.4	59	93	21	-6	14	3	11	0.14	0.03	16	0.04	0
98%	90%	93%	94%	44%	49%	77%	11%	11%	97%	93%	98%	14%	67%	44%	11%

Consigned by Jeff Banfield / JK Red Angus

Aberdeen, North Carolina 910/315-3821 jkredangus@gmail.com

Another very nice dark red female here. A.I. bred to Majestic Lionheart on 12/23/2020, then pasture exposed to Red Cockburn Cowboy Up 718E (#1992806) for the month of January 2020. 718E is out of the famous Cora 2542 cow that now resides at Bovitech in Wisconsin. Rose 332 has a terrific pedigree in my opinion. Her dam is probably the best cow to ever carry the JK prefix.



Red Soo Line Power Eye 161X | Sire of Lots 52 & 54

## Lot 52 JK MEB OKLAHOMA 340

#3622055 BD: 02-15-2017 Tattoo: 340 JK A 100% AR Bred Cow

BW 70 lbs. • WW 528 lbs.

RED COCKBURN RIBEYE 308U  
**RED SOO LINE POWER EYE 161X**  
RED TR LYNN 301R

RED BAR-E-L RIBEYE 103R  
RED WILBAR CORA 443P  
RED GEIS KNIGHT HAWK 14'02  
TR LYNN 105L

C-T GRAND STATEMENT 1025  
**JK MEB VIOLET 202**  
JK RED VAMOOSE 106

LJC MISSION STATEMENT P27  
C-T MISS PAN 0760  
RED LAZY MC COWBOY CUT 26U  
CAMP1A CRYSTAL VALENTINE P

Herd Builder	Grid Master	CED	BW	WW	YW	Milk	ME	HPG	CEM	STAY	MARB	YG	CW	REA	FAT
143	48	14	-1.2	59	96	19	-9	11	7	12	0.37	0.14	23	-0.12	0.01
87%	30%	22%	48%	39%	29%	83%	3%	48%	53%	95%	41%	71%	28%	71%	29%

Consigned by Jeff Banfield / JK Red Angus

Aberdeen, North Carolina 910/315-3821 jkredangus@gmail.com

A nice Power Eye daughter who was also exposed the month of January to our herd sire Red Cockburn Cowboy Up 718E (#1992806). Her first calf sells as Lot #26.

## Lot 53 DAMAR FANCY E003

#3623201 BD: 01-01-2017 Tattoo: E003 DFRA A 100% AR Bred Cow

BW 75 lbs. BR 104 • WW 450 lbs.

MUSGRAVE AVIATOR  
**RRA AVIATOR 502**  
RRA RACHEL 246 746

KOUPALS B&B IDENTITY  
MCATL FOREVER LADY 1429-138  
UBAR GRAND CANYON 124  
RRA RACHEL 246

ANDRAS FUSION R236  
**DAMAR A045 FUNACY C066**  
LORENZEN-DMR PRAIRIE QUEEN

ANDRAS IN FOCUS B175  
ANDRAS BELLE B167  
SCHULER ENVY 7342T  
JST PRAIRIE QUEEN

Herd Builder	Grid Master	CED	BW	WW	YW	Milk	ME	HPG	CEM	STAY	MARB	YG	CW	REA	FAT
174	49	14	-2.1	60	99	25	-3	10	10	15	0.48	0.09	24	0.1	0.03
43%	23%	32%	33%	41%	32%	35%	30%	67%	7%	63%	28%	45%	36%	31%	55%

Consigned by Jeff Banfield / JK Red Angus

Aberdeen, North Carolina 910/315-3821 jkredangus@gmail.com

This young cow came out of the Damar Dispersal as a calf along side a cow I bought. I purchased her to try some new breeding pieces, however as I stated earlier, I need to reduce my total numbers. A.I. bred to SLGN Bojangles on 12/18/2020, then pasture exposed to Red Cockburn Cowboy Up 718E (#1992806) during January 2020.

## Lot 54 BFRA ESB VICTORIA 1830

#4042356 BD: 11-02-2018 Tattoo: 1830 ESB A 100% AR Bred Heifer

BW 75 lbs. • WW 696 lbs.

RED COCKBURN RIBEYE 308U  
**RED SOO LINE POWER EYE 161X**  
RED TR LYNN 301R

RED BAR-E-L RIBEYE 103R  
RED WILBAR CORA 443P  
RED GEIS KNIGHT HAWK 14'02  
TR LYNN 105L

RED SIX MILE SAKIC 832S  
**BELLS VICTORIA 832**  
BELL'S ASHLEY 4606

RED SIX MILE AVIATOR 217P  
RED SIX MILE SIERA 257P  
GLACIER CHATEAU 744  
HEATHER

Herd Builder	Grid Master	CED	BW	WW	YW	Milk	ME	HPG	CEM	STAY	MARB	YG	CW	REA	FAT
156	46	13	-0.9	56	89	21	-4	10	6	15	0.29	0.19	26	-0.21	0.02
73%	74%	42%	60%	60%	58%	77%	21%	76%	78%	65%	75%	93%	28%	94%	46%

Consigned by Tom Bell II / Bell Farms

Friendship, Tennessee 731/225-2490 wtombell2@gmail.com

The Bells Victoria 832 cow has been a cornerstone for years and can be described in one word- POWERFUL. It doesn't matter if it's heifers or bulls. She gets it done! Here is a chance to get a November 2018 ET Victoria daughter out of Soo Line Power Eye 161X. She comes to the sale bred to calve this fall and with the potential to be a donor cow for your herd going forward. We showed this heifer at the 2019 NAJRAE in Grand Island, NE where she held her own in probably the toughest Red Angus show we have ever participated in. With that said, yes showing is an option, but should not be the main reason to buy this heifer. The main reason is that this purchase has the potential to be a game changer for your program. Just check out the genetics that make up this heifer- Power Eye, Sakic, Chateau plus bred to Cinch. AI bred on 1/18/2020 to PIE CINCH 4126. Pasture exposed to BFRA WTB Cowboy Cut 1829 (#4042344) from 1/18-2/15/2020. Vet checked pregnancy details will be available sale day if not sooner. Please follow Bell Farms Red Angus on Facebook for more info, pics and videos as we get closer to sale day.



## BRED FEMALES



Silveiras Mission Nexus 1378 | Sire of Lot 55

## Lot 56 HW LUBBOCK 4917

#4044570 BD: 01-30-2018 Tattoo: 4917 HW A 100% AR Bred Heifer

BW 68 lbs. BR 101 • WW 517 lbs. WR 101

HW EPIC 8171-4345  
**TW MLK CRK EPIC 4633**  
TW DYANA 4264

MLK CRK EPIC 8171  
HW QUEEN JEWEL 4033  
C-T GRAND STATEMENT 1025  
JACOBSON DYANA 8003

JLW ANTICIPATION 4141  
**HW LUBBOCK 4660**  
HW LUBBOCK 3368

C-BAR ANTICIPATION 101W  
HHFF 882 COPPERQUEEN T40  
LCB GOLDBROBER 1105P  
HW LUBBOCK 1775

Herd Builder	Grid Master	CED	BW	WW	YW	Milk	ME	HPG	CEM	STAY	MARB	YG	CW	REA	FAT
175	47	12	-1.4	58	92	27	3	11	8	17	0.35	0.12	24	-0.05	0.02
42%	66%	51%	50%	50%	50%	18%	78%	45%	22%	39%	59%	64%	35%	66%	36%

Consigned by **Henry Whitley / Whitley Red Angus**

Horton, Alabama 205/363-0246

A heifer out of one of our foundation cow families. Her dam produced a good calf at 17 years of age. Epic sire lines have sired very productive females at Whitley Red Angus. **A.I. to 3SCC Domain 163** on 12/12/19 – checked safe to A.I. date. Top Herdbuilder Sire!

## Lot 57 3H VICKIE 1802

#4045246 BD: 01-30-2018 Tattoo: 1802 3H A 100% AR Bred Heifer

BW 65 lbs. BR 104 • WW 549 lbs. WR 99

TW TRAVELING ON 3457  
**HW TRAVEL ON 4324**  
HW FIREFLY 2651

5L TRAVLIN EXPRESS 1892-6295  
BULL HILL ANGELA 5021  
H.W. MOUNTAIN ROB  
H.W. FIREFLY 2256

3H RIGHT TIME 1108  
**3H KATE 1511**  
3H KATHRYN 702

LSF NSF BIG TIME U203  
RF STAR 687-8157-3117  
LCC CHECK OUT A703L  
LCJ KATHRYN 0413

Herd Builder	Grid Master	CED	BW	WW	YW	Milk	ME	HPG	CEM	STAY	MARB	YG	CW	REA	FAT
158	46	11	-0.1	65	99	22	5	10	6	16	0.3	0.09	26	-0.02	0
71%	70%	76%	77%	22%	31%	65%	89%	62%	69%	54%	73%	41%	27%	60%	12%

Consigned by **Dale & John Hammett / Hammett Farms**

Gaylesville, Alabama 706/506-1668 hammettfarms@gmail.com

Here is a nice moderate framed heifer and easy fleshing. She has been **pasture exposed to 3H Password** (#1751736), an easy calving bull, from 9-2-2019 to 11-2-2019 and to **WCS 750** (#3894773) from 12-3-2019 to 1-2-2020.

## Lot 55 BFRA JTB EMMALEE 1824

#4042364 BD: 09-12-2018 Tattoo: 1824 JTB A 100% AR Bred Heifer

BW 68 lbs. BR 97 • WW 603 lbs. WR 104

LJC MISSION STATEMENT P27  
**SILVEIRAS MISSION NEXUS 1378**  
SILVEIRAS DAORV 8399

LJC LANCER 806  
LJC HANNAH 106  
TROTTERS ROMEO 412  
MOORE'S DAORV 5365

HXC CONQUEST 4405P  
**BFRA JTB EMMALEE 1617**  
DAMAR EMMALEE Z165

BECKTON JULIAN GG B571  
HXC ELLIE MAY MA638  
RED BRYLOR BIG ROCK 85T  
DFRA EMU MAR R543

Herd Builder	Grid Master	CED	BW	WW	YW	Milk	ME	HPG	CEM	STAY	MARB	YG	CW	REA	FAT
158	49	14	-2.2	64	106	21	3	10	8	13	0.35	0.06	22	0.12	0.02
70%	17%	32%	32%	24%	17%	77%	76%	73%	25%	82%	59%	26%	44%	27%	38%

Consigned by **Tom Bell II / Bell Farms**

Friendship, Tennessee 731/225-2490 wtombell2@gmail.com

Looking for new direction for your herd. Check out these hard to find genetics in full display. Pay attention folks to 3 things on this heifer: 1)Silveiras Mission Nexus 1378 Daughter with an outstanding set of EPD's. (check out the growth spread); 2)Bred to Soo Line Power Eye on 12/22/2019 and right now appears to have gone over; 3)Halter broke with the Nexus look if someone is looking for a very good senior yearling to show. AI bred on 12/22/2019 to Red Soo Line Power Eye 161X. Pasture exposed to BFRA WTB Cowboy Cut 1829 (Reg # 4042344)1/18-2/15/2020. Vet checked pregnancy details will be available sale day if not sooner. Please follow Bell Farms Red Angus on Facebook for more info, pics and videos as we get closer to sale day.



3SCC Domain 163 | Service Sire to Lot 56

## Lot 58 3H SHAWNA 1801

#4045250 BD: 01-29-2018 Tattoo: 1801 3H A 100% AR Bred Heifer

BW 63 lbs. BR 106 • WW 561 lbs. WR 101

TW TRAVELING ON 3457  
**HW TRAVEL ON 4324**  
HW FIREFLY 2651

5L TRAVLIN EXPRESS 1892-6295  
BULL HILL ANGELA 5021  
H.W. MOUNTAIN ROB  
H.W. FIREFLY 2256

HXC BIG IRON 0024X  
**3H KATHRYN 1521**  
LCJ KATHRYN 0413

BECKTON NEBULA P P707  
HXC 825U  
LARSON BONANZA 926  
666 KATHLENE 045

Herd Builder	Grid Master	CED	BW	WW	YW	Milk	ME	HPG	CEM	STAY	MARB	YG	CW	REA	FAT
152	49	9	0.7	67	109	21	6	10	6	15	0.39	0.1	29	-0.03	0
78%	28%	90%	89%	13%	12%	74%	94%	72%	80%	69%	48%	47%	19%	62%	11%

Consigned by **Dale & John Hammett / Hammett Farms**

Gaylesville, Alabama 706/506-1668 hammettfarms@gmail.com

Shawna is a deep red, thick made, easy fleshing heifer. Her EPDs rank top 11% in WW and top 9% in YW. She has been **pasture exposed to 3H Password** (#1751736), an easy calving bull, from 9-2-2019 to 11-2-2019 and to **WCS 750** (#3894773) from 12-3-2019 to 1-2-2020.



# Lot 59 TY-BE BLOCKANNA F46

#4053188 BD: 09-10-2018 Tattoo: F46 TBF A 100% AR Bred Heifer

BW 47 lbs. • WW 573 lbs.

ANDRAS NEW DIRECTION R240  
**DAMAR DIRECTING D556**  
 DAMAR 67R MISS 365W B023

ANDRAS IN FOCUS B152  
 ANDRAS KURUBA B111  
 RED SSS SOLDIER 365W  
 RED LAZY MC MISS 67R

MAJESTIC GRAN TORINO Z40  
**TY-BE BLOCKANA C52**  
 MAJESTIC BLOCKANA Z14

MAJESTIC SUPERVISION Z112  
 WHITESTONE BLOCKANNA X234  
 3 ACES SIDEWAYS  
 MAJESTIC BLOCKANA X15

Herd Builder	Grid Master	CED	BW	WW	YW	Milk	ME	HPG	CEM	STAY	MARB	YG	CW	REA	FAT
145	46	11	-1.1	57	90	25	-4	12	5	14	0.28	0.11	21	0.05	0.03
85%	84%	67%	56%	53%	57%	38%	21%	34%	82%	77%	78%	55%	46%	42%	67%

Consigned by **Tim Orr / Ty-Be Farms**

Newbern, Tennessee 731/676-3133 timjorr@bellsouth.net

A phenomenal fall bred heifer out of the great Blockana family and was sired by a New Direction son out of the great B023 Damar donor cow. The B023 donor was one of the leading donor cows selling at the Cloud Nine dispersal. We have watched many of these Directing D556 daughters excel in our retained heifers but wanted to bring one just to show some contemporary genetics of what this RA breed can achieve in 2020. Super stout with great structure feet and udder. She sells **confirmed bred with a PE date of 12-14-19 to 3-15-20 to C-Bar Allegiance 408E** (#3844625), our proven low BW heifer bull of the great HXC Allegiance 5502C.

# Lot 61 JYJ MS PRESTIGIOUS F274

#4063198 BD: 08-15-2018 Tattoo: F274 JYJ A 100% AR Bred Heifer

BW 80 lbs. • WW 432 lbs.

LSF TAKEOVER 9943W  
**BROWN AA PRESTIGIOUS B5153**  
 BROWN MS DESTINATION T7634

HXC CONQUEST 4405P  
 LSF WIDELOAD R5014 U8061  
 5L DESTINATION 893-6215  
 BROWN MS CHEROKEE P7916

BROWN JYJ REDEMPTION Y1334  
**JYJ MS REDEMPTION B98**  
 BROWN MS REVELATION Y7796

BECKTON NEBULA P P707  
 JYJ MS JOLENE W16  
 BROWN REVELATION P7021  
 C-BAR & BROWN ABIGRAICE T717

Consigned by **Jim & Jessica Yance / JYJ Red Angus, LLC**

Columbia, Alabama 334/726-7342 jessica@jyjredangus.com

# Lot 62 JYJ MS FANTASTIC F275

#4063200 BD: 08-20-2018 Tattoo: F275 JYJ A 100% AR Bred Heifer

BW 60 lbs. • WW 470 lbs.

BROWN PHENOMENAL Z7310  
**BROWN BLW FANTASTIC C5959**  
 BROWN MS P707 Y6648

LJC MISSION STATEMENT P27  
 BROWN BLUE MOON U7791  
 BECKTON NEBULA P P707  
 BROWN MS JULIAN W6579

LJC MISSION STATEMENT P27  
**JYJ MS JOLENE W16**  
 HXC JOLENE R548

LJC LANCER 806  
 LJC HANNAH 106  
 LCC ABOVE & BEYOND 1300J  
 HXC JOLENE 301N

Herd Builder	Grid Master	CED	BW	WW	YW	Milk	ME	HPG	CEM	STAY	MARB	YG	CW	REA	FAT
178	48	14	-4.6	55	93	18	0	10	9	16	0.46	0	30	0.35	0.01
36%	41%	29%	4%	64%	48%	91%	53%	63%	10%	47%	32%	10%	15%	4%	21%

Consigned by **Jim & Jessica Yance / JYJ Red Angus, LLC**

Columbia, Alabama 334/726-7342 jessica@jyjredangus.com

A daughter of the \$100,000 Brown BLW Fantastic C5959 and half sib to Redemption will make this fancy lady a must-have on everyone's list! She not only has a moderate feminine look about her but she has 9 traits in the top 30% of the breed! Her dam has produced over 40 calves in our program and still in production today. Another "keep and make more" kind of cow to grow your herd! **A.I. bred to Feddes Brunswick D202** (#3539689) on 11-26-19. Pasture exposed to Lorenzen 8188 (3920873) until 2-7-20

# Lot 60 JYJ MS NIGHTFOCUS F282

#4063192 BD: 09-12-2018 Tattoo: F282 JYJ A 100% AR Bred Heifer

BW 62 lbs. • WW 434 lbs.

LSF NIGHT CALVER 9921W  
**LSF RHO NIGHT FOCUS 76B**  
 RHODES BN MINERVA Z532

MESSMER PACKER S008  
 LSF DELLA P4078 U8051  
 MYTTY IN FOCUS  
 BIBER MINVERA207X

ANDRAS NEW DIRECTION R240  
**JYJ MS NEW DIRECTION C146**  
 JYJ MS ABIGAIL Z49

ANDRAS IN FOCUS B152  
 ANDRAS KURUBA B111  
 BECKTON NEBULA P P707  
 JYJ MS ABIGAIL X25

Herd Builder	Grid Master	CED	BW	WW	YW	Milk	ME	HPG	CEM	STAY	MARB	YG	CW	REA	FAT
220	48	16	-2.7	69	108	21	-3	17	10	19	0.63	0.3	34	-0.11	0.06
2%	33%	10%	23%	11%	14%	76%	29%	1%	5%	12%	8%	99%	8%	81%	99%

Consigned by **Jim & Jessica Yance / JYJ Red Angus, LLC**

Columbia, Alabama 334/726-7342 jessica@jyjredangus.com

Get this girl on the trailer as quick as you can! A NightFocus daughter! A New Direction granddaughter! But wait! It only gets better! This pretty lady has 12 traits in the top 32% of the breed! She can be called "dream girl" with her 2% HB and 32% GM! You will dream all night with her calving ease and gaze all day watching her graze green grass! Then still to come the Extra Bonus of Maternal, Maternal, Maternal with HPG, CEM, & Stayability! And it doesn't stop there! It keeps getting better with magnificent marbling too! She is by far every cowboys dream! Be one of the first to own a President calf from the \$105,000 exclusive bull. **A.I. bred to LSF SRR President 8177F** (#3925037) on 11-26-19. Pasture exposed to Lorenzen 8188 (#3920873) until 2-7-20

# Lot 63 JYJ MS TAKEOVER F277

#4063204 BD: 08-21-2018 Tattoo: F277 JYJ A 100% AR Bred Heifer

BW 78 lbs. • WW 471 lbs.

HXC CONQUEST 4405P  
**LSF TAKEOVER 9943W**  
 LSF WIDELOAD R5014 U8061

BECKTON JULIAN GG B571  
 HXC ELLIE MAY MA638  
 MESSMER PACKER S008  
 LSF WIDELOAD N3195 R5014

LJC MISSION STATEMENT P27  
**JYJ MS JOLENE W16**  
 HXC JOLENE R548

LJC LANCER 806  
 LJC HANNAH 106  
 LCC ABOVE & BEYOND 1300J  
 HXC JOLENE 301N

Herd Builder	Grid Master	CED	BW	WW	YW	Milk	ME	HPG	CEM	STAY	MARB	YG	CW	REA	FAT
148	51	16	-3	65	103	9	0	14	8	10	0.56	0.08	13	0.11	0.04
82%	6%	12%	18%	21%	23%	99%	49%	9%	34%	96%	16%	32%	79%	29%	79%

Consigned by **Jim & Jessica Yance / JYJ Red Angus, LLC**

Columbia, Alabama 334/726-7342 jessica@jyjredangus.com

Don't let this one get away! A half sister to Redemption with 12 traits in the top 35% of the breed! She will add efficiency to your program with all the boxes she checks! To name a few; calving, growth, gain, maternal, and carcass. Looks like she covers it from start to finish! She will make a great addition to any herd. **A.I. bred to 9 Mile Franchise 6306** (#3555188) on 11-26-19. Pasture exposed to Lorenzen 8188 (3920873) until 2-7-20



## BRED FEMALES

### Lot 64 JYJ MS TAKEOVER F278

#4063206 BD: 09-01-2018 Tattoo: F278 JYJ A 100% AR Bred Heifer  
BW 80 lbs. • WW 415 lbs.

HXC CONQUEST 4405P  
**LSF TAKEOVER 9943W**  
LSF WIDELOAD R5014 U8061

BECKTON JULIAN GG B571  
HXC ELLIE MAY MA638  
MESSMER PACKER S008  
LSF WIDELOAD N3195 R5014

LJC MISSION STATEMENT P27  
**JYJ MS JOLENE W16**  
HXC JOLENE R548

LJC LANCER 806  
LJC HANNAH 106  
LCC ABOVE & BEYOND 1300J  
HXC JOLENE 301N

Herd Builder	Grid Master	CED	BW	WW	YW	Milk	ME	HPG	CEM	STAY	MARB	YG	CW	REA	FAT
154	49	13	-4	57	90	13	0	14	6	13	0.64	0.11	15	0.04	0.04
75%	18%	39%	8%	55%	55%	99%	50%	14%	71%	86%	8%	52%	73%	44%	81%

Consigned by Jim & Jessica Yance / JYJ Red Angus, LLC

Columbia, Alabama 334/726-7342 jessica@jyjredangus.com

This heifer is a half sister to Redemption with a pedigree of honorable mention to showcase. She is sired by Takeover and she is the maternal grand daughter of the legendary Mission Statement. Her dam, JYJ Ms Mission Statement W16, has been the most heavily used donor in our program and still in production today. This heifer has the utmost potential to set a strong foundation of genetic merit for future generations. **A.I. bred to Schuler Supremacy 6306** (#3778501) on 11-26-19. Pasture exposed to Lorenzen 8188 (#3920873) until 2-7-20



Lot 66 Osborn Roxie 315F



Lot 67 Osborn Roxie 309F

### Lot 65 JYJ MS ORACLE F280

#4063210 BD: 08-17-2018 Tattoo: F280 JYJ A 100% AR Bred Heifer  
BW 70 lbs. • WW 463 lbs.

BROWN REVELATION P7021  
**BROWN ORACLE B112**  
BROWN MS P707 Y6648

BFCK CHEROKEE CNYN 4912  
BROWN MS VICILA M7799  
BECKTON NEBULA P P707  
BROWN MS JULIAN W6579

LSF TAKEOVER 9943W  
**BROWN MS TAKEOVER B513**  
BROWN MS P707 Y7697

HXC CONQUEST 4405P  
LSF WIDELOAD R5014 U8061  
BECKTON NEBULA P P707  
BROWN MS ABIGRAE L7730

Herd Builder	Grid Master	CED	BW	WW	YW	Milk	ME	HPG	CEM	STAY	MARB	YG	CW	REA	FAT
156	50	12	-3.3	62	96	17	5	9	5	14	0.77	0.11	21	0.14	0.04
73%	9%	54%	14%	34%	39%	93%	90%	83%	82%	74%	2%	57%	49%	24%	89%

Consigned by Jim & Jessica Yance / JYJ Red Angus, LLC

Columbia, Alabama 334/726-7342 jessica@jyjredangus.com

Be sure to get your bid in on this one! A nice Brown Oracle B112 daughter that goes back to P707 on the maternal side brings an even balance with a rich genetic profile. Her carcass merit will be sure to press down on the scales and earn some gold stars. Her IMF ratio is an impressive 125! Get your hands up! **A.I. bred to Feddes Brunswick D202** (#3539689) on 11-26-19. Pasture exposed to Lorenzen 8188 (#3920873) until 2-7-20

### Lot 66 OSBORN ROXIE 315F

#4082124 BD: 10-11-2018 Tattoo: 315F OSB A 100% AR Bred Heifer  
BW 62 lbs. BR 89 • WW 498 lbs. WR 103

BECKTON NEBULA P P707  
**BROWN PACESETTER Y7170**  
BROWN MS REVELATION U7748

BECKTON NEBULA M045  
BECKTON LANA M809 EP  
BROWN REVELATION P7021  
BROWN MS ABBY P7944

BUF CRK BARNEY 3474  
**JEM ROXIE 818-1075**  
LMG ROXIE 689-818

BUF CRK BARON 2678  
OLE SUNFLOWER 359 PB08  
HAMMEL RUN CLOUD 525  
LMG ROXIE 689

Herd Builder	Grid Master	CED	BW	WW	YW	Milk	ME	HPG	CEM	STAY	MARB	YG	CW	REA	FAT
193	47	14	-2.9	58	94	28	3	10	7	19	0.57	0.13	16	-0.03	0.04
14%	53%	32%	20%	51%	46%	11%	82%	65%	60%	9%	14%	69%	68%	62%	81%

Consigned by Danny Osborn / Osborn Red Angus

Athens, Alabama 256/679-6307 dko2005@hotmail.com

What a genetic and phenotypic gem! She is a Brown Pacesetter Y7170 daughter going back to the famous Gill Red Angus "Roxie" cow family. She is top 16% HB, 32% CED, 20% BW, 11% MILK, 11% STAY and 16% Marb. Her dam earns a 103 MPPA. **She is AI bred 1/7/2020 to Bieber Forefront B281** (#1687449) and then pasture exposed to Osborn Easy Calver 215F (#4011668) from 1/15/2020 to sale date.

### Lot 67 OSBORN ROXIE 309F

#4082126 BD: 12-12-2018 Tattoo: 309F OSB A 100% AR Bred Heifer  
BW 67 lbs. BR 96 • WW 540 lbs. WR 112

ANDRAS MR BLACK JEANS R179  
**ANDRAS BLACK GENES B004**  
ANDRAS ANGELA 1161

ANDRAS BANDO B120  
ANDRAS AMY B121  
5L TRADESMAN 1715-6237  
ANDRAS ANGELA 5033

RED FINE LINE MULBERRY 26P  
**JEM ROXIE 4110-1080**  
LMG MISS ROXIE 4110

RED COMPASS MULBERRY 449M  
RED DUS FAYETTE 8G  
LMG GILLS HORIZON 1551  
LMG ROXIE 1080

Herd Builder	Grid Master	CED	BW	WW	YW	Milk	ME	HPG	CEM	STAY	MARB	YG	CW	REA	FAT
186	48	12	-0.7	65	104	23	4	14	7	17	0.33	0.13	22	-0.06	0.02
23%	36%	58%	65%	21%	20%	59%	83%	9%	60%	30%	64%	69%	42%	69%	46%

Consigned by Danny Osborn / Osborn Red Angus

Athens, Alabama 256/679-6307 dko2005@hotmail.com

"Power" is the word to describe this heifer. Top 22% WW, 20% YW, 21% ADG, 9% HPG and 31% Stay. Her sire, Andras Black Genes B004, is a power bull and her Mulberry 26P x Roxie dam has done a good job here. This heifer ratioed 96% at birth and then came in with a 112 WW ratio. Expect her to produce some top calves. **AI bred 1/7/2020 to Beckton Nebula M045** (#854775) then pasture exposed from 1/15/2020 to sale day to Osborn Easy Caver 215F (#4011668).



*Proven producers of fescue adaptable cattle.*

*These are the best of our aged cows*

*that have stood the test of time.*

**Online Dispersal of all Fall-Calving  
Red Angus Cows Born Prior to 2015**



**Monday, May 18, 2020**

**Bidding open from 8 a.m. to 8 p.m. CDT**

Cows will be weaned and confirmed pregnant for September/October 2020 calves. We also plan to sell some rare semen lots and special discounted semen on current herdsires.

Please visit us at Red Hill Farms prior to the online auction and view this phenomenal offering of proven females!



For more information,  
visit our website at:

[www.RedHillFarms.net](http://www.RedHillFarms.net)

**Red Hill Farms**

Swine Seedstock  
Tobacco Enterprises  
Red Angus and Simmental Cattle

Bart, Sarah & Ty Jones • (615) 666-3098  
466 Red Hill Road, Lafayette, TN 37083  
[mail@redhillfarms.net](mailto:mail@redhillfarms.net)  
Gordon & Susan Jones • (270) 991-2663



## BRED FEMALES



Bieber CL Atomic C218 | Service Sire to Lots 68-71



### Lot 68 DIX MS BELGA 1419 306F

#4093658 BD: 09-27-2018 Tattoo: 306F DIX A 100% AR Bred Heifer

BW 61 lbs. BR 90 • WW 654 lbs. WR 110

ANDRAS IN FOCUS B152  
**ANDRAS NEW DIRECTION R240**  
ANDRAS KURUBA B111

MYTTY IN FOCUS  
ANDRAS PINETA B91  
MORGANS DIRECTION 111 9901  
ANDRAS KURUBA B71

BROWN COVENANT U7548  
**OSBORN MS BELGA 1419**  
OOF BELGA 1162

BROWN COMMITMENT S7206  
BROWN MS MONU P7930  
ANDRAS MAKER 9006  
MONTVUE R007 BELGA T117

Herd Builder	Grid Master	CED	BW	WW	YW	Milk	ME	HPG	CEM	STAY	MARB	YG	CW	REA	FAT
172	49	14	-3	64	106	22	-3	16	6	14	0.52	0.17	34	0.13	0.04
47%	28%	23%	18%	24%	17%	67%	25%	2%	77%	73%	22%	85%	9%	25%	88%

Consigned by **Jed Dixon / Dixon Red Angus**

Athens, Alabama 256/614-4212 jdixon@dixonstables.com

This heifer is a true power house! Starting out as our smallest Fall heifer calf, she grew to be our largest heifer weaned at 670 pounds. With a flawless EPD profile, this heifer has 11 EPD's in the top 30% of the breed. She's big-footed, stout-structured, big ribbed, and feminine. She's out of the great Andras New Direction R240 with over 3,400 progeny reported and comes from the great Belga cow family. Her dam is one of the most powerful cows in our herd, with an outstanding 103 MPPA. A half sister was purchased by Andras Stock Farm in Fall of '17. Dixon Red Angus thinks enough of this heifer that we would like the opportunity to co-flush 306F with her new owner. She sells **A.I. bred to Bieber CL Atomic C218** on 12-26-19 and P.E. to Osborn Setting The Pace 305F from 12-28-19.



Lot 70 DIX Ms Promise 324F

### Lot 69 DIX MS RUE 301F

#4093660 BD: 10-02-2018 Tattoo: 301F DIX A 100% AR Bred Heifer

BW 65 lbs. BR 96 • WW 608 lbs. WR 102

ANDRAS IN FOCUS B152  
**ANDRAS NEW DIRECTION R240**  
ANDRAS KURUBA B111

MYTTY IN FOCUS  
ANDRAS PINETA B91  
MORGANS DIRECTION 111 9901  
ANDRAS KURUBA B71

ANDRAS FUSION R236  
**ANDRAS RUE B039**  
WOF RUE Z94

ANDRAS IN FOCUS B175  
ANDRAS BELLE B167  
WHITE OAKS COPPER 873  
WOF MISS TJ 878

Herd Builder	Grid Master	CED	BW	WW	YW	Milk	ME	HPG	CEM	STAY	MARB	YG	CW	REA	FAT
161	48	14	-2.4	56	96	24	-5	17	7	13	0.58	0.17	33	0.1	0.04
67%	36%	27%	28%	59%	40%	47%	16%	2%	51%	84%	13%	85%	10%	31%	82%

Consigned by **Jed Dixon / Dixon Red Angus**

Athens, Alabama 256/614-4212 jdixon@dixonstables.com

This heifer is fancy, dark red, and smooth made. She is what you would consider the cream of the crop. Her power house dam is one of our donors, Andras Rue B039, that carries a lovely 101 MPPA. She is genetically stacked with Andras New Direction R240 being her sire and Andras Fusion R236 as her maternal grandsire, these two bulls have sired sale toppers all over the country. She has seven EPD's in the top 30% of the breed. With a ME of -5, this heifer will make an easy keeping cow. She sells **A.I. bred to Bieber CL Atomic C218** on 12-26-19 and P.E. to Osborn Setting The Pace 305F from 12-28-19.

### Lot 70 DIX MS PROMISE 324F

#4093670 BD: 10-14-2018 Tattoo: 324F DIX A 100% AR Bred Heifer

BW 68 lbs. BR 100 • WW 603 lbs. WR 101

LSF TAKEOVER 9943W  
**BROWN AA PRESTIGIOUS B5153**  
BROWN MS DESTINATION T7634

HXC CONQUEST 4405P  
LSF WIDELOAD R5014 U8061  
5L DESTINATION 893-6215  
BROWN MS CHEROKEE P7916

BROWN COVENANT U7548  
**OSBORN MS PROMISE 1404**  
LSF MS HOBO 345 548

BROWN COMMITMENT S7206  
BROWN MS MONU P7930  
BECKTON HERALD N681 FJ  
GOURLEY MS HOBO 345

Herd Builder	Grid Master	CED	BW	WW	YW	Milk	ME	HPG	CEM	STAY	MARB	YG	CW	REA	FAT
158	49	11	-0.6	64	99	22	1	12	2	15	0.47	0.13	24	0.05	0.03
71%	19%	75%	67%	23%	32%	62%	60%	38%	99%	65%	30%	69%	36%	42%	74%

Consigned by **Jed Dixon / Dixon Red Angus**

Athens, Alabama 256/614-4212 jdixon@dixonstables.com

This is another lovely Brown AA Prestigious B5153 daughter out of a big, stout, powerful Brown Covenant U7548 daughter that post a whopping 105 MPPA. I expect this heifer to be a little more moderate than her dam but just as powerful. She sells **A.I. bred to Bieber CL Atomic C218** on 12-26-19 and P.E. to Osborn Setting The Pace 305F from 12-28-19.



DIX Ms Angel 127E (#3739325)



A Bieber Hard Drive Y120 daughter that Andras Stock Farm purchased from us



Jed Dixon  
256-614-4212  
Athens, AL

Osborn Setting the Pace 305F (#4082130)



This Bull Runs with our heifers after A.I. breeding

Andras Dominant E110 (#3877969)



We select A.I. sires & herd sires  
for their Quality, Docility &  
Longevity

We strive to breed for  
easy fleshing animals that  
should be very profitable  
& great additions to any  
herd.

Our Main herd sire co-owned with  
Osborn Red Angus and Andras Stock Farm

*We are excited to offer a new list of females that are stacked with genetics and have the maternal ability to pass on their **Fertility, Soundness & Functionality.***



Our donor Andras Rue B039 (#1710853)  
Pictured with her 6 month old  
Andras New Direction R240 heifer; which  
is DIX RUE 301F in this sale.





**Lot 71** DIX Ms Cherok 302F

**Lot 72** #4093680 BD: 11-02-2018 Tattoo: 303F DIX A 100% AR Bred Heifer  
BW 60 lbs. BR 97 • WW 542 lbs. WR 91

BROWN AA SENSATIONAL B5147  
**OSBORN SENSATION 206D**  
PELTON MISS 8815B

LSF TAKEOVER 9943W  
BROWN MS DESTINATION T7634  
BECKTON EPIC U368 KM  
PELTON MISS RUTH 1957W

BECKTON NEBULA M045  
**OSBORN MS REBA 252D**  
ANDRAS REBA 2143

BECKTON NEPTUNE R2 K065  
BECKTON BELGA K285 JL  
MLK CRK EPIC 9175  
ANDRAS REBA 7065

Herd Builder	Grid Master	CED	BW	WW	YW	Milk	ME	HPG	CEM	STAY	MARB	YG	CW	REA	FAT
175	46	17	-4.2	48	78	26	0	10	8	16	0.39	0.23	10	-0.23	0.06
41%	76%	7%	6%	87%	82%	29%	48%	63%	31%	45%	48%	98%	86%	95%	98%

*Consigned by* **Jed Dixon / Dixon Red Angus**

Athens, Alabama 256/614-4212 [jdixon@dixonstables.com](mailto:jdixon@dixonstables.com)

Here's a nice Brown AA Sensational B5147 granddaughter and a Beckton Nebula M045 granddaughter. She is moderate and really put together nicely. She should make an outstanding, easy keeping cow. She sells **A.I. bred to Andras New Direction R240** on 12-26-19 and P.E. to Osborn Setting The Pace 305F from 12-28-19.

**Lot 75** #4121644 BD: 08-09-2018 Tattoo: F283 JYJ A 100% AR Bred Heifer  
BW 58 lbs. • WW 391 lbs.

LSF SAGA 1040Y  
**LSF SRR LEGEND 3110A**  
LSF CRYSTAL LA394 Y1401

BECKTON EPIC R397 K  
LSF MINOLA T7172 W9041  
MESSMER PACKER S008  
LSF CRYSTAL G1382 LA394

BECKTON NEBULA P P707  
**BROWN MS P707 Y7694**  
BROWN MS ABIGRACE L7730

BECKTON NEBULA M045  
BECKTON LANA M809 EP  
GLACIER LOGAN 210  
LCHMN ABIGAIL E1013

Herd Builder	Grid Master	CED	BW	WW	YW	Milk	ME	HPG	CEM	STAY	MARB	YG	CW	REA	FAT
173	49	12	-1.9	67	112	22	2	14	8	15	0.57	0.23	29	-0.06	0.05
46%	20%	51%	38%	14%	8%	70%	71%	8%	34%	67%	14%	98%	19%	69%	96%

*Consigned by* **Jim & Jessica Yance / JYJ Red Angus, LLC**

Columbia, Alabama 334/726-7342 [jessica@jyredangus.com](mailto:jessica@jyredangus.com)

We love these Legend daughters! Just look at the growth and gain combined with heifer pregnancy and marbling! We're willing to bet she will raise some fine daughters! **A.I. bred to Schuler Supremacy 7177E** on 11-26-19. Pasture exposed to Lorenzen 8188 til 2-7-20

**Lot 71** #4093674 BD: 09-18-2018 Tattoo: 302F DIX A 100% AR Bred Heifer  
BW 58 lbs. BR 90 • WW 547 lbs. WR 92

LSF TAKEOVER 9943W  
**BROWN AA PRESTIGIOUS B5153**  
BROWN MS DESTINATION T7634

HXC CONQUEST 4405P  
LSF WIDELOAD R5014 U8061  
5L DESTINATION 893-6215  
BROWN MS CHEROKEE P7916

ANDRAS NEW DIRECTION R240  
**OSBORN MS CHEROK 128C**  
JEM CHEROK 101-305

ANDRAS IN FOCUS B152  
ANDRAS KURUBA B111  
5L SIGNATURE 5615  
BJR CHEROK 101

Herd Builder	Grid Master	CED	BW	WW	YW	Milk	ME	HPG	CEM	STAY	MARB	YG	CW	REA	FAT
145	48	14	-2.4	54	87	22	-2	16	4	12	0.49	0.13	27	0.17	0.04
84%	31%	30%	28%	68%	63%	68%	34%	4%	94%	90%	28%	69%	24%	19%	90%

*Consigned by* **Jed Dixon / Dixon Red Angus**

Athens, Alabama 256/614-4212 [jdixon@dixonstables.com](mailto:jdixon@dixonstables.com)

This is an outstanding Brown AA Prestigious B5153 daughter out of an Andras New Direction R240 daughter that goes back to the great 5L Signature 5615. This heifer is feminine, deep, soggy, and moderately-framed. She should make an outstanding, easy keeping, and a great producing cow. She sells **A.I. bred to Bieber CL Atomic C218** on 12-26-19 and P.E. to Osborn Setting The Pace 305F from 12-28-19.

**Lot 73** #4096010 BD: 11-27-2018 Tattoo: F14 MPH A 100% AR Bred Heifer  
BW 60 lbs. BR 99 • WW 573 lbs. WR 103

1DRA VICTORY 0034  
**MPH VICTORY B05**  
MPH LUBBOCK 079

HXC CONQUEST 4405P  
1DRA NUGGET 877  
BROWN VACATION H7106  
MPH LUBBOCK 701

MLK CRK EPIC 8171  
**MPH FATING A06**  
TW FATINA 3733

BECKTON EPIC R397 K  
MLK CRK SHEBA 403  
PIE TEQUILA 5503  
TW FATINA 2961

Herd Builder	Grid Master	CED	BW	WW	YW	Milk	ME	HPG	CEM	STAY	MARB	YG	CW	REA	FAT
166	48	11	-0.5	69	108	24	2	10	7	16	0.33	0.14	27	0.03	0.03
58%	41%	70%	69%	10%	13%	48%	73%	75%	47%	54%	64%	72%	25%	46%	64%

*Consigned by* **Jeff & Stacey McHan / Pine Hill Farm**

Cleveland, Alabama 205/237-9597 [jsmchan@otelco.net](mailto:jsmchan@otelco.net)

F14 traces back to Conquest X the Lubbock cow family paternally. On the maternal side, F14's dam is an easy fleshing Milk Creek Epic 8171 daughter X the Whitley's Fatina line of females. **A.I. bred 12-29-19 to LSF SRR Sleep Easy** (#1681923). Biopryn blood tested pregnant 2-5-20. (OCV)

**Lot 74** #4096036 BD: 09-28-2018 Tattoo: F01 MPH A 100% AR Bred Heifer  
BW 50 lbs. BR 96 • WW 573 lbs. WR 105

BROWN PARAMOUNT X7879  
**BROWN NICE AND EASY Z7335**  
BROWN MS REVELATION U7792

BECKTON NEBULA P P707  
BROWN MS DESTINATION T7664  
BROWN REVELATION P7021  
BROWN MS ABBY P7944

JLW NEBULA 4423  
**MPH ANGEL D13**  
MPH ANGEL B11

BROWN P707 Y7002  
JLW COPPER QUEEN 3904  
HW TRAVELING ON 4177  
MPH ANGEL103Y

Herd Builder	Grid Master	CED	BW	WW	YW	Milk	ME	HPG	CEM	STAY	MARB	YG	CW	REA	FAT
206	49	15	-2.2	59	94	25	6	13	9	19	0.65	0.2	20	-0.12	0.04
6%	22%	19%	32%	47%	44%	30%	97%	22%	18%	12%	7%	94%	50%	82%	90%

*Consigned by* **Jeff & Stacey McHan / Pine Hill Farm**

Cleveland, Alabama 205/237-9597 [jsmchan@otelco.net](mailto:jsmchan@otelco.net)

Sired by Accelerated Genetics Brown Nice & Easy Z7335 (#1550614) & maternally out of a structurally correct, smooth uddered first calf heifer sired by JLW Nebula 4423 (#3467661). F01 boasts a top 8% HB & top 22% GM. **A.I. bred 12-30-19 to LSF SRR Sleep Easy** (#1681923). Confirmed positive on pregnancy by Biopryn test 2-5-20. (OCV)



# Lot 76 JLW ABRIGRACE 4944

#4138392 BD: 10-14-2018 Tattoo: 4944 JLW A 100% AR Bred Heifer

BW 76 lbs. BR 107 • WW 573 lbs. WR 104

PIE THE COWBOY KIND 343  
**PIE JUST RIGHT 540**  
 RAISLAND LAKOTA 311-158

BUF CRK THE RIGHT KIND U199  
 PIE CASCADE 561  
 HXC CONQUEST 4405P  
 RAISLAND LAKOTA 158-121

LSF TAKEOVER 9943W  
**BROWN MS TAKEOVER B515**  
 BROWN MS P707 Y7697

HXC CONQUEST 4405P  
 LSF WIDELOAD R5014 U8061  
 BECKTON NEBULA P P707  
 BROWN MS ABRIGRACE L7730

Herd Builder	Grid Master	CED	BW	WW	YW	Milk	ME	HPG	CEM	STAY	MARB	YG	CW	REA	FAT
150	50	13	-2.2	63	103	27	3	11	7	13	0.55	0.09	23	0.15	0.03
81%	9%	42%	32%	28%	22%	15%	80%	46%	60%	88%	17%	38%	40%	23%	67%

Consigned by **Jimmy Whitley**

Horton, Alabama 205/359-0154 whitfeed@hopper.net

This stylish heifer features a 104 weaning ratio, eight EPDs in the top 1/3 of the breed and a pedigree that features genetics from two of the top programs in the breed. The dam to 4944 comes from the Takeover X P707 X Abigrace 7730 mating that R.A. Brown sold so well 3 or 4 years ago. 4944's sire is PIE Just Right 540 that was Pieper's high selling bull in 2016 at \$75,000.00. Expect 4944 to produce attractive calves that make great bulls and replacement females. After all her relatives at Brown's & Piepers have been doing just that for years. **A.I. bred on 2/02/20 to Finished Product (#3861137)** then pasture exposed from 2/02/20-3/02/20 to C-T Exceptional 8132 (#3948121)



## Lot 76 JLW ABRIGRACE 4944

# Lot 77 WJR ANGEL GIRL 4923

#4044050 BD: 02-15-2018 Tattoo: 4923 TW A 100% AR Bred Heifer

BW 72 lbs. BR 100 • WW 599 lbs. WR 109

LSF PROSPECT 2035Z  
**LSF SRR PROSPECT 5475C**  
 BROWN MS P707 Y7693

LSF NIGHT CALVER 9921W  
 LSF BLACKBIRD N3080 X0406  
 BECKTON NEBULA P P707  
 BROWN MS MSTATEMT W7516

TW TRAVELING ON 3457  
**WJR ANGEL GIRL 4398**  
 TW ANGELS 2698

5L TRAVLIN EXPRESS 1892-6295  
 BULL HILL ANGELA 5021  
 LMAN MILKY WAY 2434B  
 ANGELS 882

Herd Builder	Grid Master	CED	BW	WW	YW	Milk	ME	HPG	CEM	STAY	MARB	YG	CW	REA	FAT
179	48	13	-1.9	63	103	27	4	13	8	16	0.33	0.14	24	0.04	0.04
34%	39%	40%	38%	27%	23%	15%	89%	15%	37%	47%	64%	76%	34%	44%	81%

Consigned by **Jim & Tim Whitley**

Horton, Alabama 205/359-0154 whitfeed@hopper.net

Angel Girl is an outstanding Prospect daughter from a super good cow family. This female has 10 EPD traits in top 40% or better with weaning top 27% and yearling top 23%. This female is from a great young cow and has never missed. Her younger sister is in herd and will be retained for my use. Her dam has posted a 102 MPPA. **She is confirmed AI bred on 12/23/19 to ABS bull Collier Finished Product (#3861137).** The mating calculator EPDs indicate HB 214, GM 49, CED 16, BW-1.6, WW 6,7 YW 113, Milk 25. Calf should certainly be attractive and have high production capabilities. Look her over on sale day.



PIE Just Right 540 | Sire of Lot 76

# Lot 78 VETO COPPERLASS 593 905F

#4154224 BD: 09-01-2018 Tattoo: 905F VETO A 100% AR Bred Heifer

WW 568 lbs.

BROWN PREMIER X786  
**LSF SRR FOREMOST 5314C**  
 SRR VICTORIA JOAN 277-675

BECKTON NEBULA P P707  
 BROWN MS DESTINATION T7664  
 SRR SUPER CONQUEST 03  
 SRR VICTORIA JOAN 675-711

FEDDES DIRECT NORS 7130  
**HHFF COPPERLASS 423 026**  
 HHFF 2111 COPPERLASS W50

5L DIRECT FIRE 1641-6443  
 FEDDES BLOCKANA R11  
 PIE GET R DONE 684  
 BJR COPPERLASS 2111

Herd Builder	Grid Master	CED	BW	WW	YW	Milk	ME	HPG	CEM	STAY	MARB	YG	CW	REA	FAT
160	47	10	-0.7	55	90	27	0	12	7	15	0.37	0.11	23	0.04	0.02
68%	58%	87%	65%	65%	55%	13%	48%	25%	42%	60%	55%	52%	37%	44%	50%

Consigned by **John Carter / Veto Valley Farms**

Fayetteville, Tennessee 931/703-0090 jwcarter.1980@gmail.com

This paternal sister to Lot 49 comes from the Copperlass family. Her dam is a no miss female that's as deep sided and attractive made as any female in the cowherd. Maternally she traces back to BJR Copperlass 2111 a former donor for us and the dam of Lot 88. 2111 has six daughters and multiple descendants working in the cowherd. **Pasture exposed on 12/20/19 to JEM Exclusive 140C (#3525264).**

# Lot 79 LRF F333 MS DEC

#4178626 BD: 10-12-2018 Tattoo: F333 CANT A 100% AR Bred Heifer

BW 72 lbs. BR 104 • WW 549 lbs. WR 100

BECKTON EPIC R397 K  
**LRF EPIC B108**  
 LCF REBALAS 326J

BECKTON EPIC K F075  
 BECKTON KIT F468 JL  
 BROWN REVELATION P7021  
 LSF REBALAS 901 N3021

RED BRYLOR NEW TREND 22  
**LRF AMBER ROSE A146**  
 BHC JWCA AMBERS ROSE

SSS BLACK TREND 13B  
 MEADOW CK MS SEAMAN 31A  
 LCC CHEYENNE B221L  
 BHC PRIMROSE

Herd Builder	Grid Master	CED	BW	WW	YW	Milk	ME	HPG	CEM	STAY	MARB	YG	CW	REA	FAT
171	51	10	0.9	67	115	24	4	14	8	15	0.44	0.11	36	0.11	0.01
49%	3%	84%	91%	15%	6%	41%	89%	13%	35%	72%	37%	55%	5%	29%	24%

Consigned by **Larry & Cindy Cantrell / Laurel Ridge Farm**

Walhalla, South Carolina 864/723-0749 lcantrell618@gmail.com

F333 is out of our super herd bull, LRF Epic who has sired some incredible heifers. Her dam goes back to Cheyenne, King Rob, and Cherokee Canyon. This great looking heifer was **AI bred to Paramount** on 2/22/2020, then pasture exposed to LRF Packer 2/24-3/31. Will be confirmed by date of sale.



## BRED FEMALES



**Lot 80** Red Lazy MC Lady 155A

### Lot 80 **RED LAZY MC LADY 155A**

#1625612 BD: 03-07-2013 Tattoo: 155A CBM A 100% AR Donor Cow

BW **85** lbs. BR **101** • WW **451** lbs. WR **104**

RED SVR KNIGHT 236T  
**RED SSS SOLDIER 365W**  
RED SSS BELLE 342S

RED SVR KNIGHT 730  
RED SOUTH VIEW MISS MAXI 45H  
RED CROWFOOT OLE'S OSCAR  
RED SSS BELLE 612P

RED KBJ KNIGHT 17J  
**RED BROX KRUBA 103R**  
RED BROX KRUBA 40G

RED YY RED KNIGHT 640F  
KBJ ROUND LASSIE 18T  
RED MYALTA HANDYMAN 8C  
RED KARMALTA KRUBA LADY 02X

Herd Builder	Grid Master	CED	BW	WW	YW	Milk	ME	HPG	CEM	STAY	MARB	YG	CW	REA	FAT
168	45	11	-0.4	50	71	21	-15	6	5	18	0.32	0.06	3	-0.17	0.01
57%	89%	57%	65%	78%	87%	72%	1%	97%	87%	31%	56%	22%	94%	81%	20%

Consigned by **Erin Vowell / Sandridge Farms** Forest, Mississippi  
601/900-9989 Sandridgefarmsms@gmail.com • Cody Maske: 601-616-2616

155A is a female that has done it all, produced major donors and headlining herd sires. Lady is a dark red donor that we have used heavily in our program, averaging 13 embryos with a high of 22. 155A had a daughter top this very sale last year at \$9,200 for the Tolar family (MS). Lady is a dark red, deep bodied and stout, I can brag on this female for days but Lady is a female that can take a program to the next level in one flush. **Sells open and ready to flush.**



5L Independence 560-298Y | Sire of Lots 81-83



Son of Lot 80



Daughter of Lot 80

### Lot 81 **LRF F336 MS INDEP**

#4178630 BD: 10-09-2018 Tattoo: F336 CANT A 100% AR Bred Heifer

BW **65** lbs. BR **97** • WW **567** lbs. WR **103**

BUF CRK THE RIGHT KIND U199  
**5L INDEPENDENCE 560-298Y**  
5L BLACK ADINA 525-560

BUF CRK LANCER R017  
BUF CRK SHOSHONE R353  
TC STOCKMAN 365  
5L ADINA 293-525

RED FINE LINE MULBERRY 26P  
**CANT C123**  
BROWN MS MSTATEMT W7925

RED COMPASS MULBERRY 449M  
RED DUS FAYETTE 8G  
LJC MISSION STATEMENT P27  
BROWN MS ABIGRADE P7905

Herd Builder	Grid Master	CED	BW	WW	YW	Milk	ME	HPG	CEM	STAY	MARB	YG	CW	REA	FAT
154	50	13	-2	66	108	23	-1	12	6	13	0.51	0.04	24	0.05	0
76%	9%	42%	36%	17%	13%	52%	46%	38%	65%	87%	23%	18%	34%	42%	7%

Consigned by **Larry & Cindy Cantrell / Laurel Ridge Farm**  
Walhalla, South Carolina 864/723-0749 lcantrell618@gmail.com

This gorgeous heifer, F336 out of Independence, with lineage going back to our Abigrace donor (W7925). With 7 EPDs in the top 25%, this heifer has great potential. **AI bred on 2/22/2020 to Profit Builder**, PE to LRF Packer 2/24-3/31. Will be confirmed date of sale.

### Lot 82 **LRF MS IND F330**

#4208086 BD: 10-12-2018 Tattoo: F330 CANT A 100% AR Bred Heifer

BW **68** lbs. • WW **529** lbs.

BUF CRK THE RIGHT KIND U199  
**5L INDEPENDENCE 560-298Y**  
5L BLACK ADINA 525-560

BUF CRK LANCER R017  
BUF CRK SHOSHONE R353  
TC STOCKMAN 365  
5L ADINA 293-525

BECKTON NEBULA P P707  
**BROWN MS P707 Y7695**  
BROWN MS ABIGRADE L7730

BECKTON NEBULA M045  
BECKTON LANA M809 EP  
GLACIER LOGAN 210  
LCHMN ABIGAIL E1013

Herd Builder	Grid Master	CED	BW	WW	YW	Milk	ME	HPG	CEM	STAY	MARB	YG	CW	REA	FAT
143	50	13	-3	61	99	20	-1	12	6	12	0.77	0.14	23	-0.16	0.01
86%	11%	40%	18%	35%	32%	82%	41%	38%	69%	91%	2%	73%	38%	88%	21%

Consigned by **Larry & Cindy Cantrell / Laurel Ridge Farm**  
Walhalla, South Carolina 864/723-0749 lcantrell618@gmail.com

F330 is a heifer whose lineage includes Abigrace (7730) and Beckton (P707). Sired by Independence. **AI bred on 2/22 to Profit Builder**, PE to LRF Packer 2/24-3/31. Will be confirmed by date of sale.



Lot  
**83****LRF MS IND F338**

#4208088 BD: 10-10-2018 Tattoo: F338 CANT A 100% AR Bred Heifer

BW 65 lbs. • WW 543 lbs.

BUF CRK THE RIGHT KIND U199  
**5L INDEPENDENCE 560-298Y**  
 5L BLACK ADINA 525-560

BUF CRK LANCER R017  
 BUF CRK SHOSHONE R353  
 TC STOCKMAN 365  
 5L ADINA 293-525

BECKTON NEBULA P P707  
**BROWN MS P707 Y7695**  
 BROWN MS ABIGRACE L7730

BECKTON NEBULA M045  
 BECKTON LANA M809 EP  
 GLACIER LOGAN 210  
 LCHMN ABIGAIL E1013

Herd Builder	Grid Master	CED	BW	WW	YW	Milk	ME	HPG	CEM	STAY	MARB	YG	CW	REA	FAT
143	50	13	-3	61	99	20	-1	12	6	12	0.77	0.14	23	-0.16	0.01
86%	11%	40%	18%	35%	32%	82%	41%	38%	69%	91%	2%	73%	38%	88%	21%

Consigned by **Larry & Cindy Cantrell / Laurel Ridge Farm**

Walhalla, South Carolina 864/723-0749 lcantrell618@gmail.com

This heifer is a full sister to F330 out of our Abigrace donor (Y7695). **AI bred to Profit Builder** on 1/9, PE to LRF Packer 2/24-3/31. Will be confirmed by date of sale.



H2R Profitbuilder B403 | A.I. Service Sire to Lots 81-84

Lot  
**84****LRF DELLA F335**

#4208090 BD: 10-12-2018 Tattoo: F335 CANT A 100% AR Bred Heifer

BW 63 lbs. • WW 522 lbs.

HXC HEMI 4400P  
**HXC JACKHAMMER 8800U**  
 HXC JOLENE 301N

BECKTON LANCER F442 T  
 HXC 701G  
 BECKTON JULIAN GG B571  
 HXC JAYLO LB136

LCHMN ENTERPRISE 1370H  
**LSF DELLA K1431 S6098**  
 LSF DELLA D109 K1431

LCHMN ON TARGET 1016E  
 PARK CHERISH D419  
 GLACIER MARIAS 548  
 RED DELLA D109

Herd Builder	Grid Master	CED	BW	WW	YW	Milk	ME	HPG	CEM	STAY	MARB	YG	CW	REA	FAT
152	48	11	-1.2	63	102	21	9	9	7	14	0.57	0.21	20	-0.13	0.05
78%	30%	67%	54%	26%	24%	78%	99%	82%	54%	73%	14%	96%	52%	84%	92%

Consigned by **Larry & Cindy Cantrell / Laurel Ridge Farm**

Walhalla, South Carolina 864/723-0749 lcantrell618@gmail.com

F335 is a beauty out of Jack Hammer, with her lineage going back to the Della cow family. 5 EPD's within the top 30%. **AI bred to Profit Builder on 2/22**, PE to LRF Packer 2/24-3/31. Will be confirmed by date of sale.

Lot  
**85****LRF MS FUTURE F339**

#4208094 BD: 10-10-2018 Tattoo: F339 CANT A 100% AR Bred Heifer

BW 71 lbs. • WW 552 lbs.

LJC LANCER 806  
**LJC MISSION STATEMENT P27**  
 LJC HANNAH 106

BECKTON LANCER T A664  
 LJC HB LIZZIE 606  
 HOLDEN HI HO 753  
 LJC KJ JAMIE 516

BROWN REVELATION P7021  
**BROWN MS REVELATION W7981**  
 BROWN MS ABIGRACE P7905

BFCK CHEROKEE CNYN 4912  
 BROWN MS VICILA M7799  
 BROWN VACATION H7106  
 BROWN MS ABIGRACE L7730

Herd Builder	Grid Master	CED	BW	WW	YW	Milk	ME	HPG	CEM	STAY	MARB	YG	CW	REA	FAT
164	46	13	-1.0	56	87	27	7	10	7	17	0.48	0.12	10	0.03	0.05
61%	82%	40%	59%	60%	64%	15%	97%	64%	49%	43%	28%	63%	87%	46%	96%

Consigned by **Larry & Cindy Cantrell / Laurel Ridge Farm**

Walhalla, South Carolina 864/723-0749 lcantrell618@gmail.com

F339 is a heifer out of our donor cow, Abigrace (W7981). A maternal sister to this heifer sold for \$4,900 at last years Grasstime Auction. Another maternal sister to this heifer topped a previous Grasstime sale at \$5100. **AI bred to Domain on 2/22/20**, then pasture exposed to LRF Packer 2/24-3/31. Will be confirmed by date of sale.



Andras Fusion R236 | A.I. Service Sire to Lot 86

Lot  
**86****C9CC MAKE MY DAY F235**

#3963049 BD: 04-05-2018 Tattoo: F235 C9CC A 100% AR Bred Heifer

BW 68 lbs. BR 95 • WW 685 lbs. WR 104

RED SOO LINE POWER EYE 161X  
**DAMAR TRUMP C512**  
 DAMAR OH BABY W168

RED COCKBURN RIBEYE 308U  
 RED TR LYNN 301R  
 RED FINE LINE MULBERRY 26P  
 RED T-S OLIVIA 706P

NBAR HAMLEY S913  
**DAMAR MAKE MY DANDY Z041**  
 BROWN MS MAKE MY DAY L6

PIE BILLINGS 487  
 NBAR KELLY 913  
 BJR MAKE MY DAY 981  
 RABR MS LITTLE JOHN H65

Herd Builder	Grid Master	CED	BW	WW	YW	Milk	ME	HPG	CEM	STAY	MARB	YG	CW	REA	FAT
182	46	15	-2.6	44	66	22	-7	12	8	17	0.56	0.13	13	-0.15	0.02
29%	71%	14%	24%	94%	95%	64%	8%	25%	25%	39%	16%	66%	77%	87%	50%

Consigned by **Tom Bell II / Bell Farms**

Friendship, Tennessee 731/225-2490 wtombell2@gmail.com

TRUMP, TRUMP, TRUMP. Who wants a Damar Trump C512 daughter due to calve this fall? This April heifer was a very good show heifer for us last year that we moved to our fall breeding program just based on her age this past spring. She's solid with an adjusted wean weight of 685lbs and would look good in anyone's herd who is looking to improve. She is the Cowman's Kind for sure. **AI bred on 12/27/2019 to Andras Fusion R236**. Pasture exposed to BFRA WTB Cowboy Cut 1829 (Reg # 4042344)/1/18-2/15/2020. Vet checked pregnancy details will be available sale day if not sooner. Please follow Bell Farms Red Angus on Facebook for more info, pics and videos as we get closer to sale day.





**Lot 87** Bull Hill Susie 3067



Leland Marksman 6629

Lot  
**87** **BULL HILL SUSIE 3067**  
#1677017 BD: 11-26-2013 Tattoo: 3067 MEEK A 100% AR Cow/Calf  
BW **78** lbs. • WW **571** lbs.

RED CROWFOOT OLE'S OSCAR  
FRITZ GOLDEN OSCAR 8006  
FRITZ REBALS 6039

MLK CRK CUB 722  
RED CROWFOOT OMEGA 9179J  
JLI 2174 GOLDEN LAD  
FRITZ REBALS 3011

BULL HILL SHURSHOT 927  
BULL HILL SUSIE 3072  
MEEK 308

LCHMN ON TARGET 1016E  
SBCC GENLINE LS180  
TPR PATRIOT 059  
TPR MS SCARLET 008

Herd Builder	Grid Master	CED	BW	WW	YW	Milk	ME	HPG	CEM	STAY	MARB	YG	CW	REA	FAT
<b>249</b>	<b>50</b>	<b>9</b>	<b>1.5</b>	<b>68</b>	<b>108</b>	<b>21</b>	<b>3</b>	<b>10</b>	<b>5</b>	<b>26</b>	<b>0.61</b>	<b>0.10</b>	<b>7</b>	<b>0.08</b>	<b>0.05</b>
1%	5%	86%	92%	8%	9%	77%	63%	65%	80%	1%	7%	52%	85%	25%	97%

*Consigned by* **Jim and Alvina Meeks / Bull Hill Ranch**

Gray Court, South Carolina 864/981-2080 bullhill2@prtcnet.com

A truly elite female touting eight EPD's and indexes in the top 25 % of the breed, including top 1 % Herdbuilder and Stayability! She began as a show champion and has worked as a great pasture cow (102 MPPA) and donor dam. Her dam, full sister and daughters will continue the great tradition of the "Susie" family at Bull Hill. Bull calf at side by LCJ Night Calver 5197, Reg. # 3585582, born 12/15/19, (80 lb. birth weight), EPD's: 213 HBI, 49 GMI, 11 CED, -.1 BW, 67 WW, 108 YW, .25 ADG, 1.54 DMI, 22 Milk, 5 ME, 12 HPG, 8 CEM, 21 STAY, .40 MARB, .14 YG, 24 CW, .16 REA, .05 Fat. He will definitely be a herd bull prospect. Susie sells bred to Leland Marksman 6629 (#3543019) on 1/31/20. Marksman calf's projected EPD's: 228 HBI, 49 GMI, 12 CED, -.15 BW, 65 WW, 107 YW, .26 ADG, 1.36 DMI, 24 Milk, 1 ME, 9 HPG, 7 CEM, 23 STAY, .35 Marb., .08 YG, 14 CW, .11 REA, .04 Fat. Go to our website: [bullhillredangusranch.com](http://bullhillredangusranch.com), for more information and videos.

**Celebrating 30 years in the Red Angus seedstock business!**

If you want Red Angus genetics that are ...

**DependaBULL**  
**AdaptaBULL and**  
**AffordaBULL**

from a seedstock supplier that's

**KnowledgaBULL**  
**and ReliaBULL**

We have the "Bulls" and females to make you more ProfitaBULL!

**Cattle available by private treaty.**  
**Production sale, January 16th, 2021.**



**BULLHILL**  
ranch

1986 Trinity Church Rd.,  
Gray Court, SC 29645.  
[bullhill2@prtcnet.com](mailto:bullhill2@prtcnet.com)  
[BullHillRedAngusRanch.com](http://BullHillRedAngusRanch.com)  
864-981-2080



# Lot 88 ATKN COPPERLASS 2010

#3927179 BD: 10-25-2010 Tattoo: 104 ATKN A 100% AR Cow/Calf

RD TER-RON FULLY LOADED 540R  
**RED 6 MILE FULL THROTTLE 171T**  
RED SIX MILE WITZEL 360J

RED HEARTLAND KNIGHT CHARM 1  
RED TER-RON GOLDIE 240L  
RED PASQUIA ARAB 28E  
RED C Y WITZEL 392Z

BJR MAKE MY DAY 981  
**BJR COPPERLASS 2111**  
BJR COPPERLASS 005

BJR EASY RIDER 781  
BJR TOW KANA 117-710  
LMAN KING ROB 8621  
RD COPPERLASS 1B

Herd Builder	Grid Master	CED	BW	WW	YW	Milk	ME	HPG	CEM	STAY	MARB	YG	CW	REA	FAT
150	48	7	1.5	59	100	18	4	6	4	17	0.35	0.13	28	0.01	0.02
82%	26%	96%	92%	35%	21%	88%	77%	98%	92%	56%	47%	67%	15%	39%	48%

Consigned by John Carter / Veto Valley Farms

Fayetteville, Tennessee 931/703-0090 jwcarter.1980@gmail.com

2010 is a big, stout powerfully made, Full Throttle daughter from our former BJR Copperlass 2111 donor who we sold to Damar Farms, where she had several daughters in their dispersal. 2111 was a highly fertile donor and stacks Make My Day x King Rob x Rambo 502 on RD Copperlass 1B. The added bonus to this lot is her Oct born heifer calf at side sired by the \$150,000 LSF MEW Platinum 5660C; the #1 GM bull in the breed. Owned with Atkinson Reds, Pulaski, TN. A.I. bred on 12/14/19 to Bieber Brave E573 (#3761665) with female sorted semen. Pasture exposed to LSF SRR Weigh Up 7253E (#3723635)

**Lot 88A** — Offering a package of (3) maternal sib embryos to Lot 88 sired by 5L Norseman King. This is a fail proof mating that stacks four generations of the breeds most proven sires on one of the most respected cow families. Guarantee one (1) 90 day pregnancy if implanted by a certified tech.

5L Norseman King 2291  
Sire of Lot 88A Embryos



# Lot 91 ANDRAS MS FUSION C039

#3480666 BD: 03-12-2015 Tattoo: C039 WSA A 100% AR Cow/Calf  
BW 67 lbs. BR 99 • WW 506 lbs. WR 101

ANDRAS IN FOCUS B175  
**ANDRAS FUSION R236**  
ANDRAS BELLE B167

MYTTY IN FOCUS  
DI ESTONIA 316  
ANDRAS THUNDER B105  
ANDRAS BELLE 416

HMF CAPTIVATOR 702  
**ANDRAS HMF MS CAP 328**  
WRK LADY 153

5L DESTINATION 893-6215  
PELTONS MISS DEE 5015N  
BJR PROOF 224-996  
CEE SUPER LADY 9125

Herd Builder	Grid Master	CED	BW	WW	YW	Milk	ME	HPG	CEM	STAY	MARB	YG	CW	REA	FAT
171	48	14	-1.8	50	79	24	-5	12	9	15	0.5	0.09	24	0.01	0.01
53%	27%	22%	35%	78%	74%	51%	11%	32%	19%	75%	16%	40%	25%	39%	20%

Consigned by Jed Dixon / Dixon Red Angus

Athens, Alabama 256/614-4212 jdixon@dixonstables.com

Here's a lovely 5 year old cow out of the great Andras Fusion R236. She's an easy keeping cow with an ME of -5. She sells with a stout, soggy, and impressive bull calf (#4220214) at her side that was born on 2-1-20. His A.I. sire, Andras Bourne Silver E016, was the high-selling bull in the 2018 Andras Bull Sale. He would make a fantastic herd bull!

# Lot 89 JK ROCKET 364

#3876117 BD: 10-10-2017 Tattoo: 364 JK A 100% AR Cow/Calf  
BW 78 lbs. BR 108 • WW 618 lbs. WR 110

RED COCKBURN RIBEYE 308U  
**RED SOO LINE POWER EYE 161X**  
RED TR LYNN 301R

RED BAR-E-L RIBEYE 103R  
RED WILBAR CORA 443P  
RED GEIS KNIGHT HAWK 14'02  
TR LYNN 105L

RED LAZY MC COWBOY CUT 26U  
**JK RED RAZZY 98**  
JK RED RASPBERRY 46

RED LAZY MC STOUT 30S  
RED LAZY MC STAR 185M  
RED FINE LINE MULBERRY 26P  
VSV REBELLO 525M

Herd Builder	Grid Master	CED	BW	WW	YW	Milk	ME	HPG	CEM	STAY	MARB	YG	CW	REA	FAT
151	47	12	0.5	66	107	17	-8	13	5	13	0.3	0.14	28	-0.07	0.02
79%	50%	52%	86%	17%	14%	93%	4%	17%	90%	83%	73%	76%	22%	71%	32%

Consigned by Jeff Banfield / JK Red Angus

Aberdeen, North Carolina 910/315-3821 jkredangus@gmail.com

A nice first calf heifer here. She goes back to my very complete and productive Razyzy 98 cow. Cassie Johnson saw the Razyzy 98 cow two summers ago and fell in love with her. Rocket 364 sells with her heifer calf born 12/10/19 (tattoo JK 963). The heifer calf is sired by Red Cockburn Cowboy Up 718E (#1992806) our senior herd sire. Don't miss out on this tremendous young pair. Updated breeding data sale day.

# Lot 90 MAJESTIC DOLL A307

#1659738 BD: 08-15-2013 Tattoo: A307 SGMR A 100% AR Cow/Calf  
BW 70 lbs. • WW 592 lbs.

BUF CRK HOBO 1961  
**3 ACES SIDEWAYS**  
TROWBRIDGE LANA 707

BUF CRK HOBO 1413  
BUF CR CARRIE VC1174  
J BAR 7 GRAND CANYON 2222  
LANA GAL N78

GMRA LARAMIE 5110  
**RAVISHING DOLL 669**  
VGW 613 DOLL 0011

LCC CHEYENNE B221L  
GMRA LAKOTA 341  
VGW ACE 613  
VGW RAM-DOLL 9650

Herd Builder	Grid Master	CED	BW	WW	YW	Milk	ME	HPG	CEM	STAY	MARB	YG	CW	REA	FAT
133	46	6	1.3	61	94	17	4	11	2	15	0.22	0.13	16	-0.18	0.02
93%	71%	98%	90%	29%	35%	91%	72%	51%	98%	73%	82%	68%	57%	83%	37%

Consigned by Presnell Red Angus

Shelby, North Carolina 704/473-1345 jpresnell4@hotmail.com

This 6 year old, Sideways sired female is long patterned, beautifully uddered female in the prime of her life. Bull calf at side sired by Presnell Mr, Misunderstood D148 born 11/11/2019. Pasture Exposed to Presnell Kickstart D155 01/01/2020- 02/14/2020. Pregnancy will be confirmed prior to sale date.



Lot 91 Andras Ms Fusion C039





**Lot 92** Feddes Jessa A31-D53



CBar Anticipation 101W | Sire of Lot 93 Calf



Andras Fusion R236 | A.I. Service Sire to Lot 93

## Lot 92 FEDDES JESSA A31-D53

#3539789 BD: 02-03-2016 Tattoo: D53 FRI A 100% AR Cow/Calf

BW 71 lbs. BR 100 • WW 655 lbs. WR 109

BUF CRK THE RIGHT KIND U199  
**5L INDEPENDENCE 560-298Y**  
5L BLACK ADINA 525-560

BUF CRK LANCER R017  
BUF CRK SHOSHONE R353  
TC STOCKMAN 365  
5L ADINA 293-525

LOOSLI RIGHT KIND 107  
**FEDDES JESSA Y68 A31**  
FEDDES JESSA Y68

BUF CRK THE RIGHT KIND U199  
MISS LL DESIGN 949  
C-T BIG CHIEF 0934  
LARSON JESSA ILKA 717-373

Herd Builder	Grid Master	CED	BW	WW	YW	Milk	ME	HPG	CEM	STAY	MARB	YG	CW	REA	FAT
145	48	15	-2.7	67	106	17	-5	13	7	11	0.45	0.09	17	-0.14	0
86%	23%	15%	20%	10%	11%	92%	12%	21%	40%	96%	24%	42%	53%	75%	12%

Consigned by **Jim & Tim Whitley**

Horton, Alabama 205/359-0154 whitfeed@hopper.net

Jessa A31-D53 was the top seller in the 2017 Big Sky Elite Sale. She has matured into a female with a lot of eye appeal. She has great length, is very feminine, straight lines, nice udder and great feet & legs. She has great performance posting a 109 WR and a 108 YR. 9 of her EPD categories are in the top 25% of the breed. **She has a super 11/12/19 heifer calf at side sired by Prospect 5475C (#1751140).** Pasture exposed to C-T Exceptional 8132 (#3948121) from 1/21/20 til sale date. 8132 was the 3rd high selling bull in the 2019 Feddes/C-T Bull Sale. We are retaining her 2018 heifer calf in our herd. This package will make a strong positive impact on the new owners herd.

## Lot 93 MNS SHEENA 6591

#3589704 BD: 09-10-2015 Tattoo: 6591 MNS A 100% AR Cow/Calf

BW 86 lbs. • WW 667 lbs.

VGW GAME PLAN 508  
**PIE CODE RED 9058**  
PIE STORMY 541

LCC IMF B054M  
VGW PT- DORY 0361  
LCB HOSS A444N  
PIE STORMY BEEFMAKER 327

PIE GET R DONE 684  
**RMS DAISY 8708**  
MFIN MISS AVALANCHE S29

PIE CHICAWA 366  
PIE RED RUBY 4094  
PIE AVALANCHE 381  
MFIN MISS BULLSEYE N5

Herd Builder	Grid Master	CED	BW	WW	YW	Milk	ME	HPG	CEM	STAY	MARB	YG	CW	REA	FAT
171	46	9	-0.2	60	91	23	2	13	6	18	0.26	0.05	21	-0.08	-0.01
53%	59%	87%	69%	34%	44%	62%	59%	18%	78%	42%	72%	20%	36%	61%	2%

Consigned by **Tom Bell II / Bell Farms**

Friendship, Tennessee 731/225-2490 wtombell2@gmail.com

Here is a full sib to great Sheena cow out of the Shuey Stock Farm in Tecumseh, Neb. selling with a heifer calf and then most certainly bred back to ANDRAS FUSION R236. You have got to be asking why in the world would you sell this pair. Two words: College Tuition. This upcoming 5-year cow is just starting the prime of her life. Take her home with an **October 19 heifer calf out of CBar Anticipation 101 W (#4208800)**, turn her out and then wait on her to calve in September. You can most certainly build your entire herd around this purchase. AI bred on 12/13/2019 to Andras Fusion R236. Pasture exposed to BFRA WTB Cowboy Cut 1829 (#4042344) from 1/18-2/15/2020. Vet checked pregnancy details will be available sale day if not sooner. Please follow Bell Farms Red Angus on Facebook for more info, pics and videos as we get closer to sale day.



# Lot **94** **LAZYJ EMSLEY 797-597**

#3707489 BD: 03-05-2017 Tattoo: 797 LZYJ A 100% AR Cow/Calf

BW 78 lbs. BR 107 • WW 569 lbs. WR 103

RRA LOGISTICS 227  
**RRA LOGISTICS 5119**  
DAMAR W085 MIME Z391

HXC CONQUEST 4405P  
RRA RACHEL 246 746  
C-BAR ANTICIPATION 101W  
DAMAR MIMI W085

WEBR TC CARD SHARK 1015  
**LAZYJ MISS CLARYCE 597-2901**  
CBR AUDRY 2901-9910

WEBR DOC HOLLIDAY 2N  
PFFR MS NYACK 237  
LTD H279-1514 DYN  
TCG GOLDIE

Herd Builder	Grid Master	CED	BW	WW	YW	Milk	ME	HPG	CEM	STAY	MARB	YG	CW	REA	FAT
176	46	10	-0.9	55	89	29	7	10	6	19	0.18	0.11	21	-0.03	0.02
44%	59%	73%	54%	54%	49%	13%	92%	62%	70%	28%	90%	54%	34%	49%	40%

Consigned by **Danny Winchester / Oak Hill Farm**

Six Mile, South Carolina 864/637-8592 winchesterd@bellsouth.net

**Sells with heifer calf: OHF WINCHESTER'S MERLIN 34 (#4186284), born 09-20-2019, sired by WFL Merlin 018A (#1628086).** Here is another young cow from Oak Hill Farm that has a really nice Merlin heifer calf at side. This cow has a little more frame and nice udder with a gentle disposition. Will be bred to RREDS Seneca 731C (#3491307). Breeding late due to changing calving season from fall to winter (98 degrees in October this past year in SC).

# Lot **96** **GMF 17-02**

#3780339 BD: 05-30-2017 Tattoo: 17-02 GMF A 100% AR Cow/Calf

BW 62 lbs. BR 104 • WW 462 lbs.

GMRA LARAMIE 5110  
**GMF 1105**  
JECA S421

LCC CHEYENNE B221L  
GMRA LAKOTA 341  
J BAR 7 GRAND CANYON 2222  
JECA M226

MONTVUE 7030 HOB0 W519  
**GMF 1112**  
MVK RED ROCKET N348

ANDRAS HOB0 7030  
MONTVUE R007 BELGA T117  
LCC GERONIMO B257L  
FISCHERS ROCKETTE 4-13

Herd Builder	Grid Master	CED	BW	WW	YW	Milk	ME	HPG	CEM	STAY	MARB	YG	CW	REA	FAT
154	46	10	0	57	92	27	6	10	5	16	0.33	0.18	18	-0.16	0.04
76%	71%	87%	79%	53%	51%	15%	94%	72%	84%	50%	64%	90%	58%	88%	79%

Consigned by **Jorge Haber / God's Miracle Farm**

Midland, Georgia 706/570-5689 jorgehaber5517@mchi.com

This is a first calf cow born May 30, 2017. She is a daughter from GMF 11-12. A great cow with a strong top, high growth, easy calving, great on milk with a dark cherry red coat. **She has a beautiful heifer calf at side born December 9, 2019 sired by DCAA 156 (#3610197).** She has been pasture exposed back to DCAA 156. This will be a perfect combination to improve your herd.

# Lot **97** **OH MISS ALEXIS'S TRUST 27E**

#3813453 BD: 09-27-2017 Tattoo: 27E OH A 100% AR Cow/Calf

BW 68 lbs. • WW 594 lbs.

LCC ABOVE & BEYOND 1300J  
**RED GLOBAL TRUST 21T**  
RED GLOBAL'S LAKINA 87R

LCHMAN.ABOVEHEAVEN1018F  
HXC 701G  
MLK CRK CUB 722  
RED ANGUS MEDOS LAKINA 77D

PERKS ADVANCE 121R  
**BHC MISS ADVANA**  
BHC FANCY LADY

RBJR ADVANCE A709  
PERKS MISS RAMBO 8105  
FCC RAMBO 502  
AHE FANCY LADY 411

Herd Builder	Grid Master	CED	BW	WW	YW	Milk	ME	HPG	CEM	STAY	MARB	YG	CW	REA	FAT
150	46	8	1.1	61	97	19	0	4	5	17	0.22	0.12	18	-0.02	0.03
82%	63%	94%	88%	27%	27%	84%	43%	99%	81%	49%	82%	62%	46%	46%	71%

Consigned by **Danny Winchester / Oak Hill Farm**

Six Mile, South Carolina 864/637-8592 winchesterd@bellsouth.net

**Sells with heifer calf: OHF ALEXIS'S MERLIN 35 (#4183286), born 09-17-2019, sired by WFL Merlin 018A (#1628086).** This first calf heifer is the result of embryos purchased at a past Grasstime Sale from Rocky Hill Farms. The cow is moderate framed, gentle with a super udder. Will be bred to WFL Merlin 018A (#1628086).

# Lot **95** **GMF 17-04**

#3780337 BD: 09-14-2017 Tattoo: 17-04 GMF A 100% AR Cow/Calf

BW 58 lbs. BR 97 • WW 580 lbs. WR 98

GMRA LARAMIE 5110  
**GMF 1105**  
JECA S421

LCC CHEYENNE B221L  
GMRA LAKOTA 341  
J BAR 7 GRAND CANYON 2222  
JECA M226

BROWN VACATION H7106  
**MPH SUZIE 039**  
COP SUSIE 1462

BECKTON JULIAN GG B571  
LCHMN FLOWER C1161  
LCC CHEYENNE B221L  
LEACHMAN J1462

Herd Builder	Grid Master	CED	BW	WW	YW	Milk	ME	HPG	CEM	STAY	MARB	YG	CW	REA	FAT
164	47	10	-0.8	53	87	27	8	12	6	17	0.34	0.16	17	-0.14	0.03
62%	56%	84%	63%	71%	64%	16%	99%	32%	75%	43%	62%	83%	62%	85%	67%

Consigned by **Jorge Haber / God's Miracle Farm**

Midland, Georgia 706/570-5689 jorgehaber5517@mchi.com

A first calf cow born September 14, 2017. She is the daughter of MPH Susie 039 and sired by GMF 1105. Her paternal grandsire -- GMRA Laramie 5110 was the 8th most used bull in the Red Angus breed in 2009. 17-04 is an easy calving female with a **great bull calf at side born January 24, 2020 sired by DCAA 156 (#3610197),** a grandson of Andras New Direction R240. This is a great combination looking for a good home. All my herd is vaccinated annually by Auburn University Veterinary School.



Lot 96 GMF 17-02

# Lot **98** **PRESNELL ANINA F176**

#3962945 BD: 03-12-2018 Tattoo: F176 PREZ A 100% AR Cow/Calf

BW 82 lbs. BR 100 • WW 671 lbs. WR 105

MAJESTIC LIGHTNING 717 SGMR  
**MAJESTIC LION HEART A25**  
MAJESTIC MS. ADVANCER R115

WHITESTONE CAYENNE 423R  
WHITESTONE BLOCKANNA R227  
4L SUPER VISION R2292  
MS ADVANCER OF 4L RM30

RED SOO LINE POWER EYE 161X  
**DAMAR ANNIE 161X C115**  
RED SOO LINE ANNIE 8509

RED COCKBURN RIBEYE 308U  
RED TR LYNN 301R  
RED SOO LINE GLADIATOR 5297  
RED SOO MS ANNIE 3154

Herd Builder	Grid Master	CED	BW	WW	YW	Milk	ME	HPG	CEM	STAY	MARB	YG	CW	REA	FAT
134	46	12	-0.1	59	91	21	-3	8	7	13	0.27	0.1	18	-0.08	0.01
91%	75%	61%	77%	47%	52%	77%	30%	95%	60%	86%	81%	50%	60%	75%	29%

Consigned by **Presnell Red Angus**

Shelby, North Carolina 704/473-1345 jpresnell4@hotmail.com

Here is another female that we are proud to offer. F176 is sired by the NAILE champion Majestic Lion Heart A25 and out of the 2016 NC State Fair Champion Red Angus Female Damar Annie C115 who recently flushed 26 eggs. F176 is a moderate made, dark red, sound structured female. **Heifer calf at side sired by Presnell Kickstart D155 born 01/07/2020.**



Lot  
**99**

## BFRA ESB TARA 1717

#3824115 BD: 09-25-2017 Tattoo: 1717 ESB A 100% AR Cow/Calf  
BW **74** lbs. • WW **629** lbs.

BECKTON JULIAN GG B571  
**HXC CONQUEST 4405P**  
HXC ELLIE MAY MA638

BKT JULIAN 7526 G  
BKT MARTA 9A13 JL  
BFCK CHEROKEE CNYN 4912  
HXC 529E

NBAR HAMLEY S913  
**BFRA WTB CHRIS 1519**  
BELLS AMANDA 1320

PIE BILLINGS 487  
NBAR KELLY 913  
BELL'S PRINCE 834  
SLGN R726 TARA 799T

Herd Builder	Grid Master	CED	BW	WW	YW	Milk	ME	HPG	CEM	STAY	MARB	YG	CW	REA	FAT
174	47	14	-2.6	56	85	24	-1	8	8	16	0.37	0.12	11	-0.11	0.03
48%	41%	20%	21%	52%	60%	46%	34%	86%	21%	57%	41%	62%	75%	69%	69%

Consigned by **Tom Bell II / Bell Farms**

Friendship, Tennessee 731/225-2490 wtombell2@gmail.com



**Lot 100** 97S 834F Smeenk Thick Rider



**Lot 101** 97S 841F Smeenks Thick Dutch

Lot  
**100**

## 97S 834F SMEENK THICK RIDER

#4039256 BD: 03-08-2018 Tattoo: 834F 97S A 100% AR Cow/Calf  
BW **73** lbs. BR **99** • WW **567** lbs. WR **107**

ANDRAS EXTRA-THICK 8070  
**OSBORN EXTRA THICK 1509**  
ANDRAS MISSY 6111

LCOC EXTRA A071S  
ANDRAS TAYLORS 4029  
ANDRAS RED SPREAD 3068  
COF MISSY

BIEBER OUTRIDER W388  
**ANDRAS ALL OUT 97S 1401**  
OOF DUTCHESS 1251

BASIN TREND SETTER 6074  
BIEBER ADELLE 8958  
ANDRAS MAKER 9006  
PSR DUTCHESS 7159

Herd Builder	Grid Master	CED	BW	WW	YW	Milk	ME	HPG	CEM	STAY	MARB	YG	CW	REA	FAT
188	47	15	-1.5	56	86	25	-2	10	9	18	0.39	0.05	13	0.1	0.03
20%	67%	22%	47%	58%	66%	33%	32%	73%	13%	22%	48%	23%	79%	31%	61%

Consigned by **Danny Osborn / Osborn Red Angus**

Athens, Alabama 256/679-6307 dko2005@hotmail.com

This daughter of Osborn Extra Thick 1509 is a well made first calf heifer out of a Bieber Outrider W388 cow. She is top 21% HB, 26% CED, 47% BW, 16% CEM and 22% STAY. Look her up sale day, she won't disappoint you. **She should have a her first calf at side by sale day and the calf will be sired by Andras Fusion E130 (#3877953),** a very high maternal calving ease bull.

Lot  
**101**

## 97S 841F SMEENKS THICK DUTCH

#4039262 BD: 04-02-2018 Tattoo: 841F 97S A 100% AR Cow/Calf  
BW **76** lbs. BR **102** • WW **488** lbs. WR **92**

ANDRAS EXTRA-THICK 8070  
**OSBORN EXTRA THICK 1509**  
ANDRAS MISSY 6111

LCOC EXTRA A071S  
ANDRAS TAYLORS 4029  
ANDRAS RED SPREAD 3068  
COF MISSY

ANDRAS MAKER 9006  
**OOF DUTCHESS 1251**  
PSR DUTCHESS 7159

LCB JEWEL MAKER N155  
ANDRAS NELL 4067  
RCN SANDHILL CHF 482  
PSR DUTCHESS 567

Herd Builder	Grid Master	CED	BW	WW	YW	Milk	ME	HPG	CEM	STAY	MARB	YG	CW	REA	FAT
179	46	15	-1.4	51	78	26	0	9	9	17	0.34	0.05	11	0.03	0.02
34%	78%	22%	50%	80%	82%	28%	50%	84%	12%	30%	62%	22%	85%	46%	41%

Consigned by **Danny Osborn / Osborn Red Angus**

Athens, Alabama 256/679-6307 dko2005@hotmail.com

A moderate, deep bodied Osborn Extra Thick 1509 daughter that traces back to the Dutchess 7159 cow that we purchased out of the Peterson Dispersal years ago. Very balanced epds with top 37% HB, 27% CED, 28% MILK, 14% CEM and 31% STAY. **Her first calf should be standing beside her at sale day. The calf is sired by Andras Fusion E130 (#3877953),** a calving ease bull with lots of maternal qualities.





Red SSS Jessie 261Z | Dam of Lot 102



## Lot 102 TWT JESSIE 625

#3556074 BD: 01-23-2016 Tattoo: 625 TWT A 100% AR Cow/Calf  
BW 65 lbs. • WW 565 lbs.

RED LAZY MC EYE SPY 64Y  
**WPRA LEGACY A-314**  
WPRA EVERLEDA ENTENSE 610

RED SSS SOLDIER 365W  
**RED SSS JESSIE 261Z**  
RED SSS JESSIE 654X

LAZY MC LOOKOUT 37U  
RED LAZY MC GOLD DESIGN 68U  
BFCK CHEROKEE CNYN 4912  
ER EVERLEDA ENTENSE P578

RED SVR KNIGHT 236T  
RED SSS BELLE 342S  
RED BRYLOR BIG ROCK 85T  
RED SSS JESSIE 112R

Herd Builder	Grid Master	CED	BW	WW	YW	Milk	ME	HPG	CEM	STAY	MARB	YG	CW	REA	FAT
142	46	8	1.2	62	89	26	-11	12	5	14	0.36	0.10	18	0.03	0.03
88%	62%	92%	89%	25%	47%	31%	2%	36%	82%	84%	44%	50%	49%	35%	71%

Consigned by **Tony Tolar**

Taylorsville, Mississippi 601/422-3350 rttolar@gmail.com

Sells with heifer calf: TWT Jessie 201 (#4223998), calved 12/20/2019, sired by Red MRLA Resource 127E. What a genetic package here! Jessie is a direct daughter of the amazing Red SSS Jessie 261Z. 625 herself is an ultra feminine, big ribbed female with a great udder. She is nursing a 12-20-19 heifer calf by Red MRLA Resource 137E. Resource calves topped the historic U2 Dispersal sale with undeniable quality and stoutness. Our Resource calves are sure shining and we expect nothing different for this heifer calf. **625 was AI bred 2-26-20 to 9 Mile Franchise** and will be pregnancy tested before the sale.

## Lot 102 TWT Jessie 625

9 Mile Franchise | A.I. Service Sire to Lot 102





**Lot 103** SL 514 Synergy 1808

**Lot 103**

## SL 514 SYNERGY 1808

#4026776 BD: 09-12-2018 Tattoo: 1808 BS A 100% AR Bull

BW 85 lbs. BR 116 • WW 805 lbs. WR 127

BROWN SYNERGY X7838  
**4L SYNERGY 514**  
4L MS 5233 EXT 315

BECKTON NEBULA P P707  
C-BAR & BROWN ABIGRADE T714  
BASIN EXT 5233  
MS CHATEAU OF 4L R111

MAJESTIC LIGHTNING 717 SGMR  
**4L MS LIGHTNING 252**  
MS F92 CONNIE OF 4L 59T

WHITESTONE CAYENNE 423R  
WHITESTONE BLOCKANNA R227  
4L 323 CONTINUANCE R59N  
MS HIWOOD HERO 4L F92

Herd Builder	Grid Master	CED	BW	WW	YW	Milk	ME	HPG	CEM	STAY	MARB	YG	CW	REA	FAT
156	47	9	0.2	65	104	27	7	9	7	16	0.52	0.14	18	-0.1	0.03
74%	68%	87%	82%	20%	21%	14%	97%	82%	54%	48%	22%	73%	60%	78%	59%

Consigned by **Brad & Becky Sintek / Sintek Livestock**

Lebanon, Tennessee 503/849-6688 bsintek@aol.com

This big bodied and big quartered, Brown Synergy calving ease sired grandson, is a performance powerhouse. He has always been a standout among his contemporaries, posting an 805 adjusted Weaning Weight, and in the top 17% of the breed for Yearling Weight. This big, gentle dispositioned bull comes out of a big bodied, deep red, Von Forell Ranch, Red Angus cow that goes back to Majestic Lightning and Rambo on the cow side. The sire is a Brown Synergy grandson out of a Von Forell cow with Basin EXT and Chateau in her pedigree. Our Wyoming, Von Forell Ranch based cow herd has adapted well to the Tennessee climate and pasture grass.

**Lot 105**

## ANGEL 936

#4163420 BD: 01-21-2019 Tattoo: 936 RLA A 100% AR Bull

WW 655 lbs. WR 103

GIBSON EPIC 397K-A305  
**GG EPIC C565**  
GG KARUBAN PET 525

BECKTON EPIC R397 K  
GG PRINCESS T247  
BECKTON EPIC D404  
GG PET SUVIVOR 94

BECKTON NEXUS T691  
**ANGEL'S 367**  
ANGEL'S 846

BECKTON NEXUS L016  
BECKTON DINAH K287 HU  
J.L.W. COUNTRY ROB 2656  
ANGELS 209

Herd Builder	Grid Master	CED	BW	WW	YW	Milk	ME	HPG	CEM	STAY	MARB	YG	CW	REA	FAT
179	47	14	-2	52	88	28	0	11	7	17	0.21	0.16	15	-0.14	0.04
34%	69%	34%	36%	75%	61%	10%	53%	59%	42%	30%	92%	84%	73%	85%	79%

Consigned by **R.L. Angel**

Cave Spring, Georgia 706/936-0825 angelfarm@bellsouth.net

Angel 936 bull is a 14 month old, moderate framed, good disposition, low birth weight, with excellent growth potential, virgin bull that is ready for you. This bull's genetic makeup includes powerful Red Angus genetics from Epic and Nexus.

**Lot 104**

## MAUI GG ALLEGIANCE G189

#4060028 BD: 02-12-2019 Tattoo: G189 GG A 100% AR Bull

BW 88 lbs. BR 125 • WW 688 lbs. WR 115

LEACHMAN PLEDGE A282Z  
**HXC ALLEGIANCE 5502C**  
HXC 100Y

LSF NEXTPECTION 0083X  
LCOC ZARA TG004  
BECKTON NEBULA P P707  
HXC ZIMA 338N

GIBSON NEXUS X210  
**GG PET B564**  
GG PET X290

BECKTON NEXUS T691  
GG KARUBAN PET 525  
BECKTON NEXUS T691  
GG PET SURVIVOR U298

Herd Builder	Grid Master	CED	BW	WW	YW	Milk	ME	HPG	CEM	STAY	MARB	YG	CW	REA	FAT
174	51	9	0.4	67	110	23	0	11	4	17	0.68	0.22	27	-0.07	0.05
44%	7%	89%	85%	13%	11%	58%	52%	48%	93%	42%	5%	97%	24%	71%	94%

Consigned by **Gibson Cattle Co.**

Joe Gibson, Bill Gibson, Kyle Caires Rome, Georgia 706/506-3026 joe.surf@comcast.net

Herd Sire Prospect. This bull is a great example of 'pounds in the right package': structurally sound, attractive patterned, very thick, yet deep and soft-sided. He has been a standout since birth and took honors as the heaviest 205-day weight from the 2019 calf crop (115 WW ratio). G189 has nearly identical performance figures to his sire, HXC ALLEGIANCE 5502C, the #1 Red Angus bull in the active ABS lineup for Marbling EPD that sits top of the breed for growth and performance. His dam, B564, is an excellent, mid-size Nexus X210 daughter that's earned a 104 MPPA. We are retaining a semen interest.



HXC Allegiance 5502C | Sire of Lot 104



Lot  
106

## TY-BE CAPTAIN JACK F10

#3905683 BD: 02-19-2018 Tattoo: F10 TBF A 100% AR Bull

BW 64 lbs. BR 102 • WW 804 lbs.

BECKTON JULIAN GG B571

**HXC CONQUEST 4405P**

HXC ELLIE MAY MA638

PIE ONE OF A KIND 352

**MGLS KATI 6778**

RMS LORA LEE 1708

BKT JULIAN 7526 G

BKT MARTA 9A13 JL

BFCK CHEROKEE CNYN 4912

HXC 529E

BUF CRK THE RIGHT KIND U199

PIE FAYETTE 1160

RED NORTHLINE TRUEBLOOD 341T

MFIN MISS AVALANCHE S29

We wanted to sell a bull really worth selling in Cullman and changed our previous decision to hold Captain Jack back as a herd sire for ourselves. This virgin two year old bull is unique in that he did not go down the Show road and has had zero feed in his lifetime. Spending his time at our house pasture solely on grass and round bale hay. Combining the time tested Conquest with the latest and greatest Pie One of a Kind on his dam side, you get the total package here. Come see what natural muscle expression is all about, great structure and feet, with EPDs we all drool about. Negative BW with a top 12% YW. We have watched with amazement what our investment in the Pie One of a Kind genetics has done to our birth to yearling spread in our herd. His direct daughters are some of our future donors. I am told we may be the last breeder in the biz with his semen left in the tank. Take advantage of a truly unique opportunity to make a boost in your herd with the all natural and cutting edge Captain Jack.

Herd Builder	Grid Master	CED	BW	WW	YW	Milk	ME	HPG	CEM	STAY	MARB	YG	CW	REA	FAT
156	49	12	-2.4	67	109	26	0	9	8	14	0.28	0.1	20	0.02	0.02
73%	21%	52%	28%	15%	12%	28%	55%	82%	34%	80%	78%	47%	52%	49%	49%

Consigned by **Tim Orr / Ty-Be Farms**

Newbern, Tennessee 731/676-3133 timjorr@bellsouth.net

Lot  
107

## ARMES SPARTICUS 180-8

#4020632 BD: 04-02-2018 Tattoo: 180-8 ARME A 100% AR Bull

BW 63 lbs. BR 101 • WW 708 lbs. WR 121

BIEBER ROUSE SAMURAI X22

**BIEBER SPARTACUS A193**

BIEBER TILLY 233U

LCC CHEYENNE B221L

GHR MARITA R31

LCOC HIGH NOON A093R

BIEBER TILLY 7334

BECKTON NEBULA P P707

**HALFMANN AQUILA NB C265**

HALFMANN AQUILA LL Z676

BECKTON NEBULA M045

BECKTON LANA M809 EP

MUSHRUSH LOCK 'N' OAD U213

HALFMANN AQUILA SH X566

Herd Builder	Grid Master	CED	BW	WW	YW	Milk	ME	HPG	CEM	STAY	MARB	YG	CW	REA	FAT
195	50	14	-3.1	66	106	24	-1	10	8	18	0.61	0.21	26	-0.09	0.04
13%	14%	34%	16%	17%	17%	48%	40%	61%	29%	24%	10%	96%	26%	76%	89%

Consigned by **Armes Red Angus**

McQuady, Kentucky 270/617-0024 mauraarmes@att.net

This 63 lb. birthweight Spartacus son with a wallowing 708 lb., 121 Weaning Ratio will get your attention on sale day. Johnny Armes has gathered Red Angus genetics from across the country in establishing his Red Angus herd in Kentucky and Sparticus 180-8 is a direct result of his efforts. Don't miss his balanced EPD stats with six traits in the top 20% of the entire breed!



Bieber Spartacus A193 | Sire of Lot 107

Lot  
108

## VETO EVOLUTION 929F

#4161766 BD: 09-09-2018 Tattoo: 929F VETO A 100% AR Bull

BW 77 lbs. • WW 649 lbs.

TR COLT 45 UT806

**C-BAR EVOLUTION 107Y**

LGS ABBY 689S

BECKTON CODY V E023

BECKTON COCA L388 CK

BROWN VACATION H7106

BROWN-CBAR MS ABIGRACE CC P7

RED FINE LINE MULBERRY 26P

**C-BAR TILLY U83**

C-BAR H7106 TILLY R542

RED COMPASS MULBERRY 449M

RED DUS FAYETTE 8G

BROWN VACATION H7106

SUNR CHEROKEE TILLY 303

Herd Builder	Grid Master	CED	BW	WW	YW	Milk	ME	HPG	CEM	STAY	MARB	YG	CW	REA	FAT
160	47	12	-1	63	105	21	5	15	7	14	0.1	0.12	27	0.05	0.02
68%	51%	57%	59%	28%	19%	72%	90%	4%	45%	78%	99%	60%	25%	42%	50%

Consigned by **John Carter / Veto Valley Farms**

Fayetteville, Tennessee 931/703-0090 jwcarter.1980@gmail.com

The Evolution x Mulberry cross has been stellar for C-Bar Ranch; this big topped, thick made son follows that mold. His dam was a selection from C-Bar where she was a donor and left many daughters as replacements. She is impressive in her bone structure, mass, and depth which she has consistently passed to her progeny. With his 14.3" ribeye, 929F covers all the bases to sire maternally and carcass oriented progeny.



C-Bar Evolution 107Y | Sire of Lot 8



## EMBRYO PACKAGES



Collier Finished Product | Sire of Lot 109 Embryos



TBJR Larkaba 5100 | Dam of Lot 109 Embryos



MANN Red Box 55C | Sire of Lot 110 Embryos



TBJR Miss Sensation 407 | Dam of Lot 110 Embryos

Lot  
**109**

## EMBRYO PACKAGE

Sire Reg. #: 3861137

Dam Reg. #: 1736495

**Selling a package of three (3) conventional embryos.**

COLLIER FINAL PRODUCT B389  
**COLLIER FINISHED PRODUCT**  
COLLIER AMY B385

CONNELLY FINAL PRODUCT  
ANDRAS AMY B121  
HOOVER DAM  
ANDRAS AMY B121

BROWN JYJ REDEMPTION Y1334  
**TBJR LARKABA 5100**  
LSF LARKABA 59J R5195

BECKTON NEBULA P P707  
JYJ MS JOLENE W16  
LCHMN ENTERPRISE 1370H  
CV 6384 LARKABA 59J

Herd Builder	Grid Master	CED	BW	WW	YW	Milk	ME	HPG	CEM	STAY	MARB	YG	CW	REA	FAT
214	50	15	-2.3	65	112	25	-3	14	9	19	0.52	0.14	32	0.19	0.04

*Consigned by* **Paul Haugen / Bootjack Cattle Co.**

Lewistown, Montana 406/366-2855 bootjack@midrivers.com

Donor – Larkaba 5100 is the picture reference in the Genex Semen Catalog for her sire. 5100 is a great cow in her own right with production and type but is also backed by the power of her dam (R5195), who is the dam of many such as Boxed Beef at ABS and her MGGDam (6384) produced Gold Robber at ABS. Note that these are the first embryos ever offered out of 5100.

Sire – Finished Product is the outcross bull at ABS plus excellent EPD profile. He ranks in top 2% for \$Profit and top 5% for \$Ranch. The resulting progeny of these embryos would currently rank in top 2-30% of the breed for the following: HB, GM, CED, BW, WW, YW, ADG, MILK, ME, HPG, CEM, STAY, MARB, CW, AND REA for true multi-trait balance excellence!!

Embryos stored at Genex Billings.

Lot  
**110**

## EMBRYO PACKAGE

Sire Reg. #: 3525359

Dam Reg. #: 1671245

**Selling a package of three (3) conventional embryos.**

SLGN WIDELOAD 920W  
**MANN RED BOX 55C**  
PELTON MISS AJA 0839U

UBAR HIGH CAPACITY 224  
MEADO-WEST PERSUASION  
5L NORSEMAN KING 2291  
PELTONS MISS IDA 0547R

LSF BOXED BEEF 9063W  
**TBJR MISS SENSATION 407**  
SRR MISS SENSATION 12

MESSMER PACKER S008  
LSF LARKABA 59J R5195  
BASIN FUTURE DIRECTION 7303  
SRR MISS SENSATION 9124-633

Herd Builder	Grid Master	CED	BW	WW	YW	Milk	ME	HPG	CEM	STAY	MARB	YG	CW	REA	FAT
129	48	8	-0.1	65	106	22	1	13	5	11	0.47	0.08	34	0.34	0.03

*Consigned by* **Paul Haugen / Bootjack Cattle Co.**

Lewistown, Montana 406/366-2855 bootjack@midrivers.com

Donor – Miss Sensation 407 was Kambrie Murray's Pick of the BJR Donors at the 2019-Mile-High Classic. 407 is an outcross data leader for performance [205=689#/365=1117#], EPDs with 8 in the top 11% of the breed, scan data of 7.12 marbling and 11.54 REA! 407's dam has a 102 MPPA, her MGDam has a MPPA of 107, her MGGDam has a MPPA of 98, and her MGGGDam has a MPPA of 110! The outcross cow side stacks outcross sires of Future Direction, EXT, Energizer back to a red cow out straight black parentage. Boot Jack has limited embryos left as Miss Sensation is now a mainstay donor for Kambrie!

Sire – Red Box is one of the HOTTEST Sires of the Breed!! Recent daughters have sold for \$71,000; \$50,000 and \$32,000 to name a few. If you want Backdrop type with real world performance, take a look at this special embryo lot. Note that these are the last Boot Jack embryos of these mating. Also note that Boot Jack has 2 ET daughters of this mating – BJR Miss Sensation 003H and BJR Miss Sensation 004H that I am sure you will hear more about in the future!

Embryos stored at Genex Billings.



Lot  
**111**  
A-C

## EMBRYO PACKAGE

Choice of Sires

Dam Reg. #: 1603470

**Selling three (3) sets of five (5) IVF embryos in each set (15 total).**

- A. **9 MILE FRANCHISE 6305** (#3555188)  
 B. **BIEBER CL STOCKMARKET E119** (#3751659)  
 C. **PIE ONE OF A KIND 352** (#1651711)

C-BAR CONTOUR 107X  
**JEFFRIES MS JOLINE Z243**  
 BROWN MS BIG SKY U7877

HXC CONQUEST 4405P  
 BROWN C- ABIGRACE S602  
 FEDDES BIG SKY R9  
 BROWN C-JOLENE S605

	Herd Builder	Grid Master	CED	BW	WW	YW	Milk	ME	HPG	CEM	STAY	MARB	YG	CW	REA	FAT
A.	158	50	13	-3.7	60	100	25	2	13	8	13	0.69	0.02	29	0.48	0.04
B.	182	50	14	-1.9	71	108	21	4	11	9	16	0.73	0.08	21	0.16	0.03
C.	153	50	11	-1.6	79	125	17	1	14	7	12	0.45	0.04	32	0.27	0.01

Consigned by **Brett & Lori Goodson**

Walnut Springs, Texas 817/994-0063 jbgoodson52@gmail.com

Selling three (3) sets of five (5) IVF embryos in each set (15 total embryos) with a guarantee of two (2) pregnancies in each set if implanted by a certified technician.



Jeffries Ms Joline Z243 | Dam of Lot 111 Embryos

Lot  
**112**

## EMBRYO PACKAGE

Sire Reg. #: 3525459

Dam Reg. #: 1625612

**Selling a package of 3 embryos.**

RED SOO LINE POWER EYE 161X  
**KJHT POWER TAKE OFF**  
 SRA PAINTBUCKET

RED COCKBURN RIBEYE 308U  
 RED TR LYNN 301R  
 RED NORTHLINE FAT TONEY 605U  
 SRA PICABO PROMISE

RED SSS SOLDIER 365W  
**RED LAZY MC LADY 155A**  
 RED BROX KRUBA 103R

RED SVR KNIGHT 236T  
 RED SSS BELLE 342S  
 RED KBJ KNIGHT 17J  
 RED BROX KRUBA 40G

	Herd Builder	Grid Master	CED	BW	WW	YW	Milk	ME	HPG	CEM	STAY	MARB	YG	CW	REA	FAT
	177	45	13	-0.3	48	73	20	-12	7	6	19	0.28	0.09	11	-0.12	0.01

Consigned by **Erin Vowell / Sandridge Farms** Forest, Mississippi

601/900-9989 Sandridgefarmsms@gmail.com • Cody Maske: 601-616-2616

An opportunity here that probably will not come up again. 155A (sells as Lot 80) is a female that has done everything for us and now mated to the National Champion bull at just 9 months old (PTO). These are embryos you can buy with confidence and get ready to go to the bank. Selling a package of three (3) embryos with a guarantee of one (1) pregnancy if implanted by a certified technician.



Red Lazy Mc Lady 155A | Dam of Lot 112 Embryos

Lot  
**113**

## EMBRYO PACKAGE

Sire Reg. #: 1683796

Dam Reg. #: 3533669

**Selling a package of 3 embryos.**

RED NCJ LAZY MC VENIOM 34Z  
**RED LAZY MC BENELLI 102B**  
 RED LAZY MC MISS FIREFLY 36Z

RED LAZY MC COWBOY CUT 26U  
 HXC JOLENE 301N  
 RED LAZY MC LOOKOUT 153X  
 RED LAZY MC MISS FIREFLY 31S

RED LAZY MC GUNNER 144B  
**RED LAZY MC SUNFLOWER 151D**  
 RED BROWN CREEK SUNFLOWER 8A

RED LAZY MC TROOPER 21Y  
 RED LAZY MC STAR 185M  
 RED SSS ENDORSE 639X  
 RED BROWN CRK SUNFLOWER 7R3

	Herd Builder	Grid Master	CED	BW	WW	YW	Milk	ME	HPG	CEM	STAY	MARB	YG	CW	REA	FAT
	135	47	10	0.6	65	100	18	-10	10	6	12	0.26	0.04	12	0.04	0.02

Consigned by **Erin Vowell / Sandridge Farms** Forest, Mississippi

601/900-9989 Sandridgefarmsms@gmail.com • Cody Maske: 601-616-2616

Straight Canadian bloodlines here that are sure going to be fun to watch go to work. This mating is a standout in our pasture. 151D has a beautiful udder and is very attractive to look at. She will be in the donor pen very soon. Selling a package of three (3) embryos with a guarantee of one (1) pregnancy if implanted by a certified technician.



Red Lazy Mc Benelli 102B | Sire of Lot 113 Embryos





Red Ringstead Kargo 215U | Sire of Lot 114 Embryos

Lot  
**114**

## EMBRYO PACKAGE

Sire Reg. #: 1599311

Dam Reg. #: 1659080

**Selling a package of 3 embryos.**

RED RINGSTEAD KARGO 107M  
**RED RINGSTEAD KARGO 215U**  
RED RINGSTEAD MS EQUAL 589P

RED COMPASS KARGO 83K  
RED GET-A-LONG MRS. YOUNG 09  
RED SSS YUKON 440K  
RED SSS MISS EQUAL 495G

RED SSS SOLDIER 365W  
**RED LAZY MC CRISTY 16Z**  
RED LAZY MC CRISTY 132X

RED SVR KNIGHT 236T  
RED SSS BELLE 342S  
RED RMJ REDMAN 1T  
RED LAZY MC CRISTY 81T

Herd Builder	Grid Master	CED	BW	WW	YW	Milk	ME	HPG	CEM	STAY	MARB	YG	CW	REA	FAT
170	45	12	-0.6	57	86	24	-14	8	5	18	0.13	0.05	11	0.02	0.02

*Consigned by* **Erin Vowell / Sandridge Farms** Forest, Mississippi

601/900-9989 Sandridgefarmsms@gmail.com • Cody Maske: 601-616-2616

This is a very intriguing mating, one that we are very excited to offer. 16Z has certainly done great things for us. She is powerful with a big middle, and she puts it all together in an extremely feminine, attractive look. This mating is going to be impressive. Selling a package of three (3) embryos with a guarantee of one (1) pregnancy if implanted by a certified technician.

Lot  
**115**

## EMBRYO PACKAGE

Sire Reg. #: 1703720

Dam Reg. #: 1607219

BROWN REVELATION P7021  
**BROWN ORACLE B112**  
BROWN MS P707 Y6648

BFCK CHEROKEE CNYN 4912  
BROWN MS VICILA M7799  
BECKTON NEBULA P P707  
BROWN MS JULIAN W6579

BECKTON NEW ERA Y194  
**BROWN MS NEW ERA A7084**  
BROWN MS ABIGRACE L7730

BECKTON NEBULA P P707  
BKT LARKEISA T310 JC  
GLACIER LOGAN 210  
LCHMN ABIGAIL E1013

Herd Builder	Grid Master	CED	BW	WW	YW	Milk	ME	HPG	CEM	STAY	MARB	YG	CW	REA	FAT
185	50	14	-2.6	67	106	18	6	9	6	18	0.65	0.07	33	0.23	0.02

*Consigned by* **Darryl Rhodes / Rhodes Red Angus, LLC**

Maize, Kansas 316/648-8310 rhodesredangus2@gmail.com

Ms New Era is a direct daughter of the famous Brown Ms Abigrace L7730 cow. She is out of the very popular Nebula P707 sire. The Brown Oracle B112 sire is proving to be a powerful sire with sons and daughters in top Red Angus herds. You will like his progeny. Selling 5 conventional embryos with buyer receiving 2 additional embryos free as the upfront guarantee. Embryos stored at KABSU in Manhattan, Kansas.

Lot  
**116**

## EMBRYO PACKAGE

Sire Reg. #: 3494126

Dam Reg. #: 1311240

LEACHMAN PLEDGE A282Z  
**HXC ALLEGIANCE 5502C**  
HXC 100Y

LSF NEXPTTECTION 0083X  
LCOC ZARA TG004  
BECKTON NEBULA P P707  
HXC ZIMA 338N

BECKTON HERITAGE N013  
**C-BAR ABIGRACE W9100**  
BROWN MS ABIGRACE P7905

BECKTON HUSTER C2 L079  
BECKTON LANA L007 JL  
BROWN VACATION H7106  
BROWN MS ABIGRACE L7730

Herd Builder	Grid Master	CED	BW	WW	YW	Milk	ME	HPG	CEM	STAY	MARB	YG	CW	REA	FAT
170	49	11	-1.2	65	106	22	0	11	6	16	0.64	0.16	33	0.04	0.03

*Consigned by* **Darryl Rhodes / Rhodes Red Angus, LLC**

Maize, Kansas 316/648-8310 rhodesredangus2@gmail.com

Abigrace W9100 is a Brown Ms Abigrace L7730 grand daughter out of the very popular P7905 cow. W9100 is deep, wide and a docile cow with a strong track record. She has 78 progeny on her record with many more to come. The Allegiance bull at ABS Global has been very popular with sons and daughters in high demand. You will like the progeny from this mating. Selling 5 conventional embryos with buyer receiving 2 additional embryos free as the upfront guarantee. Embryos stored at KABSU in Manhattan, Kansas.



C-Bar Abigrace W9100 | Dam of Lot 116 Embryos



## Lot 117 SEMEN PACKAGE

Lot 117A – **LARSON SUN KING 016** (#1384618) • Selling 5 Straws  
 Lot 117B – **LSF BALANCED** (#1547333) • Selling 5 Straws  
 Lot 117C – **RED GLOBAL TRUST 21T** (#1371165) • Selling 5 Straws  
 Lot 117D – **RED BRYLOR BIG ROCK 21T** (#1338929) • Selling 5 Straws  
 Lot 117E – **HXC CONQUEST 4405P** (#975924) • Selling 5 straws  
 Lot 117F – **MAJESTIC GRAN TORINO Z40** (#1567687) • Selling 5 Straws  
 Lot 117G – **BROWN HERITAGE** (#1255380) • Selling 5 straws

*Consigned by* **Tom Bell II / Bell Farms**

Friendship, Tennessee 731/225-2490 wtombell2@gmail.com

Semen for Sale. Just in time for spring breeding. Please bring your tank to save on freight costs or assume freight and handing costs out of Cottage Farms Genetics in Jackson, TN. We can sell one money or break them down by sires. Check out this list of great sires. Some of these are hard to find, so here they are and it all sells.

## Lot 119 LCA HAGGARD 799E

#3828815 BD: 02-21-2017 Tattoo: 799E LCA A 100% AR Semen

**Selling 4 packages of 5 straws each.**

Herd Builder	Grid Master	CED	BW	WW	YW	Milk	ME	HPG	CEM	STAY	MARB	YG	CW	REA	FAT
145	44	11	-0.2	54	87	29	-11	4	7	16	-0.10	0.09	8	-0.06	0.03
80%	94%	73%	71%	69%	66%	9%	9%	99%	60%	51%	99%	40%	87%	65%	59%

*Consigned by* **Erin Vowell / Sandridge Farms** Forest, Mississippi

601/900-9989 Sandridgefarmsms@gmail.com • Cody Maske: 601-616-2616

LCA Haggard 799E is sired by Red Lazy MC CC Detour 2W who needs no introduction with top quality progeny all over North America along with being a very successful sire at Wildcat Creek Ranch and Griswold Cattle Company. Haggard is backed by two of the best cows in the breed with Red Eggen Smash Miss 117S and Red Lazy MC Bess 12S. His dam 117S was the high selling female for \$48000 in the Wildcat Creek dispersal and is a phenotypic outlier that possesses and breeds traits that are extremely hard to find in the Red Angus breed. Red Lazy MC Bess 12S was show female of the year in Canada during her extremely successful show career. Haggards sister WCR Countess is easily the best red cow to walk at LCA. She is perfect footed, perfect uddered, easy fleshing and AI's every time first time. The Haggard calves come easy with a cool look at birth and grow into powerful, attractive calves with added performance. Haggards first daughter was Reserve Champion Red Angus Female at the Maryland State Fair for Winter Springs Farms in her first outing at only four months of age. Haggards first calves have averaged 74 lbs out of first calf heifers. Owned by Sandridge Farms and Lonesome Creek Angus.

## Lot 122 BROWN VACATION H7106

#648319 BD: 09-20-1998 Tattoo: H7106 RABS A 100% AR Semen

**Selling 1 package of 10 straws.**

Herd Builder	Grid Master	CED	BW	WW	YW	Milk	ME	HPG	CEM	STAY	MARB	YG	CW	REA	FAT
206	47	10	-1.3	52	83	24	8	14	5	21	0.15	0.01	4	-0.14	-0.01
8%	54%	79%	49%	77%	73%	48%	97%	15%	77%	3%	92%	10%	92%	80%	5%

*Consigned by* **Darryl Rhodes / Rhodes Red Angus, LLC**

Maize, Kansas 316/648-8310 rhodesredangus2@gmail.com

## Lot 123 HXC BIG IRON 0024X

#1378526 BD: 01-28-2010 Tattoo: 0024X HXC A 100% AR Semen

**Selling 1 package of 10 straws.**

Herd Builder	Grid Master	CED	BW	WW	YW	Milk	ME	HPG	CEM	STAY	MARB	YG	CW	REA	FAT
131	52	4	2.7	77	135	15	8	7	1	14	0.50	0.10	41	0.18	0.01
91%	5%	99%	97%	4%	1%	94%	97%	95%	99%	75%	27%	46%	6%	22%	19%

*Consigned by* **Darryl Rhodes / Rhodes Red Angus, LLC**

Maize, Kansas 316/648-8310 rhodesredangus2@gmail.com

## Lot 118 SEMEN PACKAGE

Lot 118A – **NBAR HAMLEY S913** (#1102983) • Selling 5 straws  
 Lot 118B – **RED LAZY MC TROOPER 21Y** (#1451721) • Selling 10 straws  
 Lot 118C – **RED SSS SOLDIER 365W** (#1673310) • Selling 5 straws  
 Lot 118D – **RED CROWFOOT MOONSHINE 8081U** (#1525818) • Selling 10 straws  
 Lot 118E – **A-1 TITAN 5141** (#1425229) • Selling 10 straws  
 Lot 118F – **RED LAZY MC CC DETOUR 2W** (#1352939) • Selling 3 straws  
 Lot 118G – **RED SSS AMBUSH 771X** (#1641717) • Selling 5 straws  
 Lot 118H – **RED NCJ LAZY MC VENOM 34Z** (#1551743) • Selling 10 straws

*Consigned by* **Erin Vowell / Sandridge Farms** Forest, Mississippi

601/900-9989 Sandridgefarmsms@gmail.com • Cody Maske: 601-616-2616

An opportunity to get some very outstanding semen here just in time for spring breeding. Whether you are a commercial producer or purebred, this is semen that will absolutely work on anything. Semen stored at Elite Genetics in Mississippi.

## Lot 120 Contents of Semen Tank

*Consigned by* **Howard & Charlotte Bobbitt / Rocky Hill Farms**

Petersburg, Tennessee 931/732-4559 hmbobbitt@gmail.com

Large semen tank with semen & embryos selling as one package. A list of semen and embryos will be available day of sale or call Howard or Charlotte Bobbitt before the sale.

## Lot 121 Bulls of the North SEMEN PACKAGE

Lot 121A – **RED BRYLOR RED KODIAK 3A** (#1681176) • Selling 8 straws  
 Lot 121B – **BLACK BRYLOR KODIAK 204Y** (#1659021) • Selling 5 straws  
 Lot 121C – **RED BRYLOR EBERLE 50Y** (#1730910) • Selling 5 straws  
 Lot 121D – **RED LAZY MC GRID IRON 66S** (#1288320) • Selling 7 straws

*Consigned by* **Darryl Rhodes / Rhodes Red Angus, LLC**

Maize, Kansas 316/648-8310 rhodesredangus2@gmail.com



HXC Big Iron 0024X | Semen sells as Lot 123





**Lot 125**



**Lot 126**

### LOT 124 - BRED FEMALE

*Consigned by* **Jed Dixon / Dixon Red Angus**

Athens, Alabama 256/614-4212 [jdixon@dixonstables.com](mailto:jdixon@dixonstables.com)

Here's a really nice commercial heifer A.I. bred to Bieber CL Atomic C218 on 12-26-19 and P.E. to Osborn Setting The Pace 305F from 12-28-19. She is out of Osborn Maximum 213D and a commercial Hereford/Red Angus cow.

### LOTS 125-126 - OPEN HEIFERS

*Consigned by* **Jed Dixon / Dixon Red Angus**

Athens, Alabama 256/614-4212 [jdixon@dixonstables.com](mailto:jdixon@dixonstables.com)

These two heifers are yearling open heifers out of Andras Black Genes B004 (#1709557). 107G is out of a commercial Charolais cow and 110G is out of a commercial Charolais/Red Angus cow. These two heifers will make big-stout cows that will produce big calves at weaning time.

### LOT 127

#### BFRA WTB SABER 1915 (#4072688)

*Consigned by* **Tom Bell II / Bell Farms**

Friendship, Tennessee 731/225-2490 [wtombell2@gmail.com](mailto:wtombell2@gmail.com)

Red Baldy Alert! Here is a Cat 3 Hometown 10Y heifer calf out of a possibly the best cow we have on the farm. She's got papers, she's halter-broke and if she come's in heat close to sale, we will get her AI'D so there's a chance she's bred come sale day. Get her bought and take her home. You can go on the commercial heifer show road if you wish or turn out her out to be the front pasture kind of cow, we are all looking for. Please follow Bell Farms Red Angus on Facebook for more info, pics and videos as we get closer to sale day.

### LOTS 128 - 133

*Consigned by* **Forbes Farms**

Slughters, Kentucky 270/213-1950 [forb350@yahoo.com](mailto:forb350@yahoo.com)

All heifers are half sisters, sired by a Mulberry grandson. This group is fall bred and were pasture exposed to a son of Rocky Top (#3787299) from 12/01/19 - 2/10/20. Will be vet checked and verified bred by sale day. This is a good set of heifers that have not been pampered. They know how to forage.

### LOT 134

*Consigned by* **Shelby Traylor / Traylor's Red Angus**

Delta, Alabama 334/646-9074 [gotmilk.traylor98@gmail.com](mailto:gotmilk.traylor98@gmail.com)

3T Mary, DOB 1/26/19. Here is a premium Red Baldy open, soon to be ready to breed to your choice of sire. The eye pigmentation is good. Sire is Big Beef which is impressive on the hoof, he is easy fleshing with good thickness and muscle, and sound to the ground. Dam is 100% Hereford, a nice Fortune daughter. Dam has just had her second calf.

### LOT 135

*Consigned by* **Shelby Traylor / Traylor's Red Angus**

Delta, Alabama 334/646-9074 [gotmilk.traylor98@gmail.com](mailto:gotmilk.traylor98@gmail.com)

3T Demi, DOB 3/13/18. This is a commercial bred heifer, sired by TW Password 4419 (#3467742). Possibly the best Password son to leave the Whitneys. Dam is out of the legendary New Design 878. She just had her fourth calf on 2/11/20. She has been pastured exposed to 3T Wrangler (#3840861), a ProfitBuilder son.

### LOTS 136-138

*Consigned by* **Armes Red Angus**

McQuady, Kentucky 270/617-0024 [mauraarmes@att.net](mailto:mauraarmes@att.net)

3 commercial cow/calf pairs. Cows are 7/8 Red Angus X 1/8 Hotlander purchased in 2018 from RA Brown Ranch. Calves sired by Brown GMM Oracle E5085.



**TERMS:** Terms of the sale are cash, check, or other terms agreed to in writing between seller, buyer, and sale manager payable immediately upon conclusion of the sale before animals will be moved. Sale Manager reserves the right to require a certified check as settlement before releasing any cattle.

**PURCHASER'S RISK:** All animals are the owner's risk prior to their sale and become property of the purchaser as soon as declared sold by the auctioneer.

**BIDDING:** Any disputes or challenges regarding bids or tie bids will be settled by the auctioneer and his decision will be final.

**CERTIFICATE OF REGISTRY:** A certificate of registry for each animal will be transferred to the buyer at the seller's expense.

**ANNOUNCEMENTS:** Any errors or changes in information contained in the catalog will be announced from the block and such announcements shall take precedence over the information contained herein.

**HEALTH:** All animals are eligible for interstate shipment. Interstate health papers prepared by an accredited veterinarian will be furnished on each animal sold. Arrangements for international shipment should be made with the sale manager prior to the auction. All efforts for the exportation of cattle can be arranged through the sale manager.

**BREEDING GUARANTEE:** All animals are guaranteed by the seller as outlined in the Red Angus Association of America Code of Ethical Sale Practices.

**LIABILITIES:** All persons who attend the sale do so at their own risk. The seller, auction facility, and sale manager assume no liability for any accidents that may occur. Neither does the seller, auction facility, or sale manager assume liability for the loss or injury to livestock due to theft, mysterious disappearance, sickness, improper handling or Act of God. It is to be clearly understood that the sale manager and its representatives act only as a medium between the buyer and the seller. They are not responsible in any way for the failure on the part of the buyer and seller to live up to their obligations or for the truth of any warranties or representation, express or implied. Neither does the sale manager assume any financial obligations to collect or enforce collection of monies between parties. Any legal action, that may in exceptional cases be taken, must be between the buyer and the seller. This catalog has been prepared by the Sale Manager from pedigrees and information supplied by sources deemed reliable, however, the Sale Manager will in no way guarantee the pedigree, percentages of the animals selling, or data included in this catalog. Any exceptions taken are between the buyer and the seller.

**CONTRACT:** The above terms and conditions of sale shall constitute a contract between the buyer and seller of each animal and shall be equally binding upon both. Each sale or resale of an animal constitutes a separate transaction.

**PHONE BIDS:** Telephone bids will be taken by the sale manager. Kyle Gilchrist's cell number is (641) 919-1077.

## RED ANGUS GUIDE TO EPDS

For more information, visit [RedAngus.org](http://RedAngus.org).

**HB** – HerdBuilder is a maternally focused selection index that predicts the probability of developing profitable cowherd traits while maximizing the value of marketed progeny. Expressed as dollars per cow exposure, HB is calculated based on the scenario that bulls are mated to heifers and cows, replacement heifers are retained, and all remaining progeny are marketed on a quality-based carcass grid. (Index/High Value)

**GM** – GridMaster is a terminally focused selection index that predicts the probability to increase the value of marketed calves. GM places selection pressure on growth, feedyard performance and carcass quality, predicting differences in profit as expressed per cow exposure. GM is calculated based on the scenario that bulls are mated to cows only, and all progeny are marketed on a quality-based carcass grid. (Index/High Value)

**CED** – Calving Ease Direct predicts differences in the percent of calves born unassisted out of 2-year-old dams. (Percent/High Value)

**BW** – Birth Weight predicts differences in actual birth weight of progeny. (Pounds/Low Value)

**WW** – Weaning Weight predicts differences in 205-day weaning weight. (Pounds/High Value)

**YW** – Yearling Weight predicts differences in 365-day yearling weight. (Pounds/High Value)

**ADG** – Average Daily Gain predicts differences in weight gain between 205 and 365 days of age. (Pounds/High Value)

**DMI** – Dry Matter Intake predicts differences in daily feed intake as measured in a feedlot during the post-weaning period. (Pounds/Low Value)

**MILK** – Milk predicts differences in weaning weight attributed to the milking ability of the animal's daughters. (Pounds/High Value)

**HPG** – Heifer Pregnancy predicts differences in the percent of daughters who are able to conceive and calve at 2 years of age following exposure to breeding. (Percent/High Value)

**CEM** – Calving Ease Maternal predicts differences in the percent of daughters who are able to calve unassisted as 2-year-old heifers. (Percent/High Value)

**STAY** – Stayability predicts differences in the ability of an animals' retained daughters to remain productive in the herd – calve every year – through 6 years of age. (Percent/High Value)

**MARB** – Marbling predicts differences in marbling score – amount of intramuscular fat measured at the 13th rib. (Marbling Score Units/High Value)

**YG** – Yield Grade predicts differences in USDA Yield Grade, which is calculated using CW, REA and Fat. (Yield Grade Units/Low Value)

**CW** – Carcass Weight predicts differences in actual hot carcass weight. (Pounds/High Value)

**REA** – Ribeye Area predicts differences in square inches of ribeye area measured at the 13th rib. (Square Inches/High Value)

**FAT** – Fat predicts differences in the depth of backfat measured between the 12th and 13th ribs. (Inches/Low Value)



## DONATION SEMEN AUCTION

### Friday night, April 3, 2020 at the Pre-Sale Banquet

*Note...Semen buyers are responsible for contacting donor and shipping cost*



1. **Feddes Silver Bow B226** (#1687147) .....10 straws

Donated by:

Chuck Feddes, Feddes Red Angus, Manhattan, MT • (406) 581-8826



2. **Lacy's Foundation 448** (#1735777) .....10 straws

Donated by:

Dan Lacy, Lacy's Red Angus Drexel, MO • (913) 909-1912



3. **VGW Oly 903** (#1322060) .....10 straws

Donated by:

Jerry Jeffries, Jeffries Red Angus, Checotah, OK • (918) 638-3317



4. **Leachman Old Glory A008D** (#3540589) .....10 straws

Donated by:

Darryl Rhodes, Rhodes Red Angus, Maize, KS • (316) 722-6900

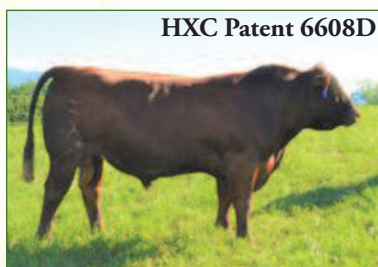

5. **HXC Patent 6608D** (#3547761) .....10 straws

Donated by:

Chappell Red Angus & Swank Farms, Mill Hall, PA • (570) 263-0410



6. **Brown BLW Fantastic C5959** (#3527623) .....10 straws

Donated by:

R.A. Brown Ranch & The Fantastic Group, Donell Brown • (940) 256-1406

7. **Premier Select Sires** .....10 straws

Donating 10 straws of conventional semen from any Red Angus sire in their lineup subject to availability. Contact Jim Yance • (334) 726-7342

8. **Chappell Empire F375** (#3869397) .....10 straws

Donated by:

Dan Chappell, Chappell Red Angus, Mill Hall, PA • (570) 263-0410

9. **3SCC Dictate C74** (#3468924) .....10 straws

Donated by:

Steve Koester, Koester Red Angus, Steele, ND • (701) 400-1611

Contact Bryn Butler: (256) 603-2980 to coordinate shipping.



**Friday night, April 3, 2020 at the Pre-Sale Banquet**

*Note...Semen buyers are responsible for contacting donor and shipping cost*

10. **ABS Global** ..... **10 straws**

Donating 10 straws of conventional semen from any Red Angus sire in their lineup (subject to availability). Contact Richie Traylor: (334) 646-9074

11. **WPRA Avalanche 818** (#1243023) ..... **5 straws**

Donated by:

Jesse & Chairty Crump, Crump Red Angus, Gillette, WY • (307) 257-0570

Contact Bryn Butler (256) 603-2980 to coordinate shipping.

12. **Chappell Apache F382** (#3869393) ..... **10 straws**

Donated by:

Dan Chappell, Chappell Red Angus, Mill Hall, PA • (570) 263-041

13. **C-Bar-RJ Genesis** (#1628423) ..... **10 straws**

Donated by:

Darryl Rhodes, Rhodes Red Angus, Maize, KS • (316) 722-6900

14. **Genex** ..... **10 straws**

Donating 10 straws of conventional semen from any Red Angus sire in their lineup (subject to availability). Contact Bryn Butler: (256) 603-2980

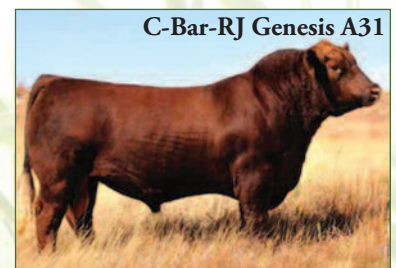

*Join us...*

**Pre-Sale Banquet and  
Donation Semen Auction**

**April 3, 2020 • 6:00 p.m.**

**All Steak Restaurant**

323 3rd Ave. SE, Cullman, AL 35055

\$25 Adults • \$10 Kids (ages 6-11)

**RSVP to Jane Whitley: 205-466-7612**

(Please make your reservations early)

**— SERAA Junior Silent Auction —**

A Silent Auction will be held during the Pre-Sale Banquet and will continue Saturday morning prior to the Grasstime Auction. We invite any donation items to the Silent Auction tables.





**Gilchrist Auction Co.**

**Kyle and Lisa Gilchrist**

Kyle: 641/919-1077 • Lisa: 515/669-9945

14075 120th St. • Douds, IA 52551

redcowseller@yahoo.com

A production of  
Star G Ranch, Inc.



**TIME DATED MATERIAL  
DO NOT DELAY!!**



# SERAA

**Southeast Red Angus Association**

*Grasstime  
Auction*

**Saturday • April 4, 2020 at Noon**

**Cullman Stockyards, Cullman, Alabama**

