

28th Annual

SERAA

Southeast Red Angus Association

Grasstime Auction

Saturday • April 6, 2019 at Noon

Cullman Stockyards, Cullman, Alabama



LOT 1 – WALKING RIGHTS ON ANDRAS NEW DIRECTION



How many chances do you get to have a highly successful AI stud walking your pastures? Here is your chance to have one of the highest used Red Angus sires to walk side by side with your cows and give you a highly valued calf crop of AI quality calves! He has produced high selling animals in numerous bull and female sales across the country and has been one of the top 3 bulls in the Red Angus breed for registrations for the last couple of years. Sons like Andras Frontier A084 at Loosli Red Angus, Jeffries Reddington 865C at Pieper Red Angus and many others are examples of the power, performance, style and deep dark cherry red color that his progeny exhibit. His daughters in production are some of the best females in the breed.

Terms: The buyer will be purchasing a 60 day walking rights in Andras New Direction R240 (#1506922). This sells FOB Osborn Red Angus, Athens, Alabama and the buyer will have him delivered back to Osborn Red Angus, Athens, Alabama within 65 days of arrival at their address. The beginning date would be on or around May 15, 2019 and the ending date would be on or around July 15, 2019. Osborn Red Angus will provide the buyer with the appropriate lease agreement that would allow the buyer to register the calves from the breeding.

If you are interested in other terms or dates of usage, please contact Danny Osborn 256/679-6307 or Kyle Gilchrist 641/919-1077 prior to the auction.

Lot
1

Walking Rights on **ANDRAS NEW DIRECTION R240**

#1506922 BD: 09-25-2011 Tattoo: R240 WSA A 100% AR

BW **74** lbs. • WW **757** lbs.

MYTTY IN FOCUS
ANDRAS IN FOCUS B152
ANDRAS PINETA B91

S A F FOCUS OF E R
MYTTY COUNTLESS 906
S A V 8180 TRAVELER 004
DI PINETA 319

MORGANS DIRECTION 111 9901
ANDRAS KURUBA B111
ANDRAS KURUBA B71

C A FUTURE DIRECTION 5321
MCC BARBIE 9901 5205 797
BOYD NEW DAY 8005
ANDRAS KURUBA 428

Herd Builder	Grid Master	CED	BW	WW	YW	Milk	ME	HPG	CEM	STAY	MARB	YG	CW	REA	FAT
182	49	14	-2.2	61	105	15	-10	11	5	16	0.63	0.23	40	0.18	0.06
57%	46%	35%	39%	44%	30%	93%	9%	46%	75%	64%	14%	90%	4%	18%	95%

Consigned by **Danny Osborn / Osborn Red Angus**

Athens, Alabama | dko2005@hotmail.com | 256/679-6307

**Watch and bid
for the live auction online at:**

DVAuction Broadcasting
Real-time Auctions

New Time...
Neon
(Central Time)

Saturday, April 6 |

Sale Location:

Cullman Stockyard
75 Co. Rd. 1339, Cullman, AL 35058

Cullman Stockyards • Cullman, Alabama

Sale Day Phones:

Kyle Gilchrist: (641) 919-1077
Rhonda Deist: (931) 625-2001
Cullman Stockyard: (256) 734-4531

Area Hotels:

Quality Inn: 256-734-1240 • \$70/night + tax
(Mention Grasstime Auction - call by March 28)
Includes hot buffet breakfast

Sleep Inn: 256-734-6166
\$85/night + tax (mention Grasstime Auction)

La Quinta Inn: (256) 775-9500
\$109/night + tax (Mention Red Angus Sale)

Hampton Inn: 256-739-4444 • \$121/night + tax
(Mention Red Angus Sale - call by March 30)

Comfort Suites: 256-255-5999
\$122/night + tax (mention Grasstime Auction)

Holiday Inn Express: (256) 736-1906
\$129/night + tax
(mention Grasstime Auction - call by March 26)

Best Western: 256-737-5009

Buyer Representatives/Ringmen:

Bill Braddock: (205) 275-2651
Doug Harris: (256) 796-7993
Bart Phillips: (256) 412-5205
These buyer representatives are available to assist you in making your purchases. Feel free to call them for live cattle evaluation and to place your bids at the auction.

Red Angus Assn. Representatives:

Jeff Pettit, Region C Director
Jim Yance, Area 8 (Southeast) Director

Auctioneer: Kyle Gilchrist

Alabama Auctioneer License #1206

Trucking: Can be arranged through Bill Braddock at (205) 275-2651 or the sale manager. We will help coordinate prorated loads to keep the cost as minimal as possible.

Health Certificates: Interstate health certificates will be furnished on each animal sold. Special details in regards to the foreign exportation of cattle may be arranged through the sale manager.

Welcome to the 28th SERAA Grasstime Sale

Within the Red Angus breed this is one of the longest-running auctions that encompasses more land region than any other organization in the United States. Since my first trip to Cullman in 1991, the history of this sale and the dedication of the Southeastern Red Angus breeders and programs have been remarkable. Many of the past leaders have passed on and while new and younger operations come on to the scene, I want to pay tribute to the original "ground-breakers" that helped establish this exciting auction. Longevity cannot carry on without new, young blood to continue the tradition established by the "pioneer breeders" of the 60s and 70s and I also want to recognize and thank this year's consignors and the new programs that are stepping up to the plate to continue the tradition.

Without question, the Red Angus breed is on the move and has established itself as the third largest beef breed in North America behind our black counterparts and the Hereford breed. This breed growth can be attributed to the docility, maternal traits and carcass quality that Red Angus offer. Commercial cattlemen in the South have also come to realize that the RED color of Angus also equates to heat tolerance that adds to profitability through earlier grazing on hot days and lower maintenance requirements with lower body heat temperatures.

This year's SERAA Grasstime offering is truly one the best in the past 28 years of this event! As you study this catalog, be mindful of the quality that is being offered and the commitment that these breeders have put forth in selecting the cattle that they want to represent their program in the Grasstime auction. The consignor's phone number and email have been included with each lot, and I encourage you to contact the owner directly with any questions you may have. As I said earlier in this letter, the Southeast Red Angus Association covers more land mass than any other in the nation and there is literally tremendous opportunity for growth and more members to drive the Red Angus breed to greater heights.

Finally, it takes a lot of folks to put on an event of this magnitude. I want to give a big thank you to our 2019 Sale Chairperson and the committee – Rhonda Deist for her dedication and efforts in assisting with the organization and cataloging of this sale. Please take note that the Friday night pre-sale banquet is moving back to the All Steak Restaurant (that's right - orange rolls are back!) and its new location at 323 3rd Ave. SE, Cullman, Alabama. Another big thank you goes out to our banquet organizers Henry & Jane Whitley. Be sure and RSVP if you will be attending... 205/466-7612.

If you cannot attend this year's event please call myself or any of the ringmen/buyer representatives listed in this catalog. You also can watch and bid online through DVAuction live during the sale. If there is anything that I can do to assist in your purchase or answer any questions, please don't hesitate to contact me.

Best Regards,

Kyle Gilchrist

Please RSVP to Jane Whitley (205/466-7612)
if you are planning on attending the Friday night
banquet and Semen Auction at the All Steak Restaurant.

Sale management by:

 <p>Gilchrist Auction Co. A production of Star G Ranch, Inc.</p>	<p>Kyle and Lisa Gilchrist 14075 120th St. • Douds, IA 52551 redcowseller@yahoo.com Kyle: 641/919-1077 • Lisa: 515/669-9945</p>	
--	--	---

DONATION SEMEN AUCTION

Friday night, April 5, 2019 at the Pre-Sale Banquet

Note...Semen buyers are responsible for contacting donor and shipping cost

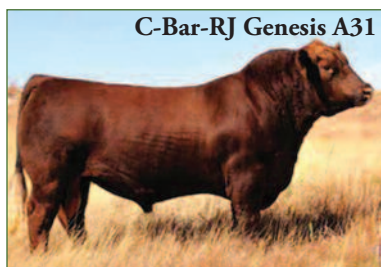
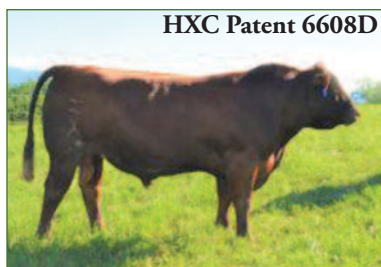
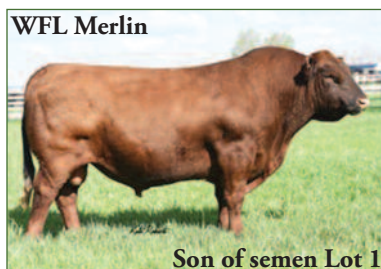

1. **LJC Merlin T179** (#1176927)**10 Straws**
Donated by:
Frank Wedel, Wedel Red Angus, Leoti, KS • (620)874-1437
2. **Beckton Accent W180 C2** (#1331776)**10 Straws**
Donated by:
Cam Forbes, Beckton Red Angus, Sheridan, WY • (307)674-6095
3. **3SCC Dictate C74** (#3468924)**10 Straws**
Donated by:
Todd Leland, Leland Red Angus, Sidney, MT • (406)489-1466
4. **HXC Patent 6608D** (#3547761)**10 Straws**
Donated by:
Chappell Red Angus & Swank Farms, Mill Hall, PA (570)263-0410
5. **Genex****10 Straws**
Donating 10 straws of conventional semen from any Red Angus sire in their lineup (subject to availability). Contact John Barnes (252)230-0650.
6. **C-Bar-RJ Genesis A31** (#1628423)**10 Straws**
Donated by:
Darryl Rhodes, Rhodes Red Angus, Maize, KS • (316)722-6900
7. **Lacy Saga 090D** (#3590738)**10 Straws**
Donated by:
Dan Lacy, Lacy's Red Angus, Drexel, MO • (913) 909-1912
8. **ABS Global****10 Straws**
Donating 10 straws of conventional semen from any Red Angus sire in their lineup (subject to availability). Contact Richie Traylor (334) 646-9074
9. **Bieber Forefront B281** (#1687449)**10 Straws**
Donated by:
Craig Bieber, Bieber Red Angus, Leola, SD • (605)216-8169

Friday night, April 5, 2019 at the Pre-Sale Banquet

Note...Semen buyers are responsible for contacting donor and shipping cost

10. Thomas Jefferson 55602 (AN#18359581/Black-Red Carrier)**10 Straws**

Donated by:

Darryl Rhodes, Rhodes Red Angus, Maize, KS • (316) 722-6900



11. LSF Saga 1040Y (#1445368)**10 Straws**

Donated by:

Mark & Tate Pieper, Pieper Red Angus, Hay Springs, NE • (308)430-1777



12. Beckton Clifftop Z500 E4 (#1544604)**10 Straws**

Donated by:

Joe & Daniel Mushrush, Mushrush Red Angus, Strong City, KS • (620) 340-9774



13. Lacy Signature 075E (#38748833)**10 Straws**

Donated by:

Dan Lacy, Lacy's Red Angus, Drexel, MO • (913) 909-1912



14. Beckton Nebula M045 (#85775)**10 Straws**

Donated by:

Cam Forbes, Beckton Red Angus, Sheridan, WY • (307) 674-6095

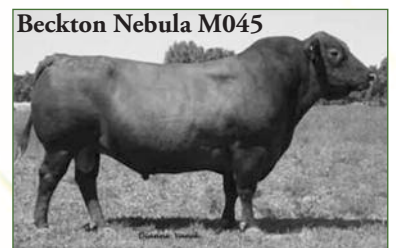

15. Southeast Select Sires**10 Straws**

Donating 10 straws of conventional semen from any Red Angus sire in their lineup (subject to availability). Contact Jim Yance (334) 726-7342

Join us... **Pre-Sale Banquet and Donation Semen Auction**
April 5, 2019 • 6:30 p.m.

**SERAA Junior
Silent Auction**

A Silent Auction will be held during the Pre-Sale Banquet and will continue Saturday morning prior to the Grastime Auction. We invite any donation items to the Silent Auction tables.

Back at...All Steak Restaurant

323 3rd Ave. SE, Cullman, AL 35055

\$20 Adults • \$12 Kids (ages 6-11) • Free Kids under age 5

RSVP to Jane Whitley: 205-466-7612 (Please make your reservations early)

CONSIGNOR INDEX

John & Maura Armes / Armes Red Angus.....Lots 2, 18, 109
McQuady, Kentucky | mauraarmes@att.net
270/756-5930 | 270/617-0324

Ethan Bell / Bell Farms Red AngusLot 3
Friendship, Tennessee | 731/225-2490

Jacob Bell / Bell Farms Red Angus.....Lots 5, 6
Friendship, Tennessee | 731/225-2490

Tom Bell II / Bell Farms Red AngusLots 4, 7
Friendship, Tennessee | 731/225-2490

Howard & Charlotte Bobbitt
Rocky Hill FarmsLot 91, 118
Petersburg, Tennessee | hmbobbitt@gmail.com | 931/732-4559

Terry R. Boyles / Twin B Farm.....Lots 8, 9, 10, 11
Denton, North Carolina | twinbfarm1@gmail.com | 336/816-2355

Larry & Cindy Cantrell
Laurel Ridge FarmLots 24, 25, 26, 94, 110
Walhalla, South Carolina | lcantrell618@gmail.com | 864/723-0749

Johnnie Cundiff / Cundiff FarmsLots 12, 13, 19
Nancy, Kentucky | 606/305-6443

Jed Dixon / Dixon Red AngusLots 27, 28, 29, 30, 31, 58, 111
Athens, Alabama | jdixon@dixonstables.com | 256/614-4212

Dale Hammett / Hammett FarmsLot 59, 60, 61, 112
Gaylesville, Alabama | vhammett@showagroup.com
706/506-1668

Chris Holloway / Holloway Red AngusLots 32, 33
Baldwyn, Mississippi | c.holloway104@yahoo.com | 662/213-1955

Ricky Howard, Savannah Howard
Briar Ridge FarmLots 34, 62, 113
Lattimore, North Carolina | rchoward@ncdot.gov | 704/473-6573

Hershel David Jarvis / Jarvis Red Angus.....Lots 35, 36, 37
Bremen, Kentucky | davidandsandra65@bellsouth.net
270/977-1538

Bert & Bonnie Jolly / Shady Bower Farm.....Lots 95-99
Sonora, Kentucky | bsjolly@uky.edu | 270/307-7344

Herbert C. Kelton / Kelton Farms.....Lots 38, 39, 40, 63
Leoma, Tennessee | hk7582@hotmail.com | 931/244-0376

Jeff & Stacey McHan / Pine Hill FarmLots 41, 42
Cleveland, Alabama | jsmchan@otelco.net | 205/237-9597

Jim & Alvina Meeks
Bull Hill Ranch.....Lots 43A, 43B 44, 64, 65
Gray Court, South Carolina | bullhill2@prtcnet.com
864/981-2080

Tim Orr
Ty-Be FarmsLots 45, 46, 47, 48, 49, 50, 51, 52, 66, 67
Newbern, Tennessee | timjorr@bellsouth.net | 731/676-3133

Danny Osborn
Osborn Red AngusLots 1, 68, 69, 70, 71, 102, 115, 119
Athens, Alabama | dko2005@hotmail.com | 256/679-6307

Jeff & Michelle Pettit
Diamond P Cattle Co.....Lots 14, 100-101, 114
Sebree, Kentucky | jp@diamondpcattle.com | 270/836-2963

John Presnell / Presnell Red Angus.....Lots 72, 73, 74, 75, 76
Shelby, North Carolina | jonathonpresnell94@gmail.com
704/473-1345

Darryl & Susan Rhodes
Rhodes Red Angus, LLC.....Lot 120, 121
Maize, Kansas | rhodesredangus2@gmail.com | 316/648-8310

Brad & Becky Sintek / Sintek LivestockLot 77, 116
Lebanon, Tennessee | bsintek@aol.com | 503/880-7623

Randy & Marnie Smeenk / Smeenk LivestockLots 15, 16
Athens, Alabama | 256-777-7257

Tony Tolar / T5 Cattle.....Lots 17, 53, 90A, 90B
Taylorsville, MS | 940/727-2990 | rttolar@gmail.com

Veto Valley FarmsLots 20, 21, 22, 23, 93, 103-108
Fayetteville, Tennessee | jwcarter.1980@gmail.com | 931/703-0090

Henry Whitley /Whitley Red AngusLot 78
Horton, Alabama | 205/466-761

Jimmy WhitleyLot 54, 79, 117
Horton, Alabama | whitfeed@hopper.net | 205/359-0154

Tim Whitley / Whitley Red Angus.....Lot 80
Horton, Alabama | 205/446-5090

Danny Winchester / Oak Hill FarmLot 92
Six Mile, South Carolina | winchester@bellsouth.net
864/637-8592

Jim & Jessica Yance / JYJ Red Angus, LLC
.....Lots 55, 56, 57, 57B, 81, 82, 83, 84, 85, 86, 87, 88, 89
Columbia, Alabama | 334/726-7342
jim@jyjredangus.com or jessica@jyjredangus.com

Lot
2

ARME MATTIE I56

#3826133 BD: 03-13-2017 Tattoo: 156 ARME A 100% AR Cow/Calf
BW 68 lbs. BR 113 • WW 658 lbs. WR 101

BECKTON JULIAN X465 J5
BECKTON JULIAN A086 C6
BKT PINE MARIE W102 C

BECKTON JULIAN G5 S107
BECKTON SUFFEINA P643 J
BKT CLIFFTOP TP R288
BKT PINE MARIE M119 EP

LCC MAJOR LEAGUE A502M
HALFMANN MATTIE T336
LCC MATTIE LA970

BFCK CHEROKEE CNYN 4912
KRN REBA'S ROBIN
LCHMN GRANDCANYON 1244G
LCHMN MATTIE G1128

Hard Builder	Grid Master	CED	BW	WW	YW	Milk	ME	HPG	CEM	STAY	MARB	YG	CW	REA	FAT
178	48	15	-3.2	49	77	26	1	15	6	16	0.39	0.17	6	-0.23	0.04
53%	67%	18%	15%	84%	82%	25%	62%	4%	75%	63%	42%	85%	88%	91%	87%

Consigned by **John & Maura Armes / Armes Red Angus**

McQuady, Kentucky | mauraarmes@att.net | 270/756-5930 | 270/617-0324

One that I truly hate to sell. A first calf cow out of Halfmann T336, our 11 year old Donor Cow sired by Major League A502M, the \$180,00 half-interest Leachman bull. She has an outstanding **heifer calf at side** by Halfmann Divergent C249 (#1746339), the high selling bull from the Halfmann-Beckton Sale.

Lot
4

BFRA WTB CHAMP I517

#3514022 BD: 09-10-2015 Tattoo: 1517 WTB A 100% AR Cow/Calf
BW 70 lbs. BR 99 • WW 637 lbs. WR 98

RED FINE LINE MULBERRY 26P
RED BRYLOR BIG ROCK 85T
RED CYT CHARITY 10P

RED COMPASS MULBERRY 449M
RED DUS FAYETTE 8G
RED GET-A-LONG LINE BACKER 1
RED BRYLOR DVSF CHARITY 414L

BELL'S PRINCE 834
BELLS CHAMP 1118
SLGN R726 TARA 799T

LODI PRINCE 2632
HHFF EMPRESS S52
ROY ROGERS 5604
4L MS RAMBO R726

Hard Builder	Grid Master	CED	BW	WW	YW	Milk	ME	HPG	CEM	STAY	MARB	YG	CW	REA	FAT
150	47	11	-0.2	49	78	19	-1	12	8	14	0.21	0.1	12	-0.13	0.02
89%	70%	61%	68%	78%	73%	84%	36%	21%	35%	90%	82%	47%	58%	67%	31%

Consigned by **Tom Bell II / Bell Farms Red Angus**

Friendship, Tennessee | 731/225-2490

Here's a 3 year Red Brylor Big Rock 85T daughter with the prime of her life ahead of her. **She sells with a November Lodi Prince bull calf** (#4042348) by her side. She was AI'd to the great Silveiras Mission Nexus 1378 on 12/19/2018, then pasture exposed to a darn good BFRA WTB Anticipation 1730 (3824111) bull from 12/22/18 until 2/1/2019. Firm pregnancy details will be provided the day of sale. No pictures in time for the catalog publishing, but we will have pics/videos on our Facebook Page, Bell Farms Red Angus, as we get closer to sale day.

Lot
3

BFRA ESB SKYLARK I629

#3616794 BD: 11-12-2016 Tattoo: 1629 ESB A 100% AR Cow/Calf
BW 75 lbs. • WW 645 lbs.

RED GLOBAL TRUST 21T
BFRA RED GLOBAL TRUST 1406
BELLS VICTORIA 832

LCC ABOVE & BEYOND 1300J
RED GLOBAL'S LAKINA 87R
RED SIX MILE SAKIC 832S
BELL'S ASHLEY 4606

C-T KING RAM 0911
WCR MS DESIGNER KR 2064Z
BIEBER DESIGNER 6865

5L NORSEMAN KING 2291
C-T CHRIS 426
BIEBER DESIGN 1325-082
BIEBER DESIGN 6024

Hard Builder	Grid Master	CED	BW	WW	YW	Milk	ME	HPG	CEM	STAY	MARB	YG	CW	REA	FAT
172	47	12	-1.3	49	78	28	-2	10	7	17	0.29	0.1	8	-0.13	0.02
63%	76%	59%	51%	84%	81%	11%	39%	58%	56%	49%	70%	44%	85%	73%	51%

Consigned by **Ethan Bell / Bell Farms Red Angus**

Friendship, Tennessee | 731/225-2490

Cow Power! Here's a first calf heifer born in November of 2016 that we held over to Spring Calving Program in 2018. She is the daughter of a very good Red Global Trust 21T son that we had raised and sold. The unique thing on this heifer is on her dam's side of the papers. This heifer is a granddaughter of Bieber Designer 6895 who was one of the top selling donor cows at 18 years (still flushing) at the great Wildcat Creek Dispersal in 2015! This heifer has a 28 Milk EPD and a 17 STAY! That tells you she's going to give you offspring that can raise a calf and will be part of your herd for years to come! She was AI'd to WEBR NIGHT TRAIN 324 ON 4/3/2018, then pastured exposed to BFRA Cinch 1618 (3616784) from 5/6/2018 to 7/7/2018 and was bred during this time. **There should be a calf by her side on sale day.** No pictures in time for the catalog publishing, but we will have pics/videos on our Facebook Page, Bell Farms Red Angus, as we get closer to sale day.



Silveiras Mission Nexus 1378 | A.I. Service Sire to Lots 4 and 6

Lot
5

CSPF DESTINY I2D

#3522792 BD: 04-20-2016 Tattoo: 12D CSPF A 100% AR Cow/Calf

BW 62 lbs. BR 86 • WW 561 lbs. WR

NOLIN'S SIR BROCK
NOLIN'S CRUIZER B00X
AJC EILEEN 42J

RED HILL 17P JULIAN 101S
PCC LINDEE 122
STRATHE ARISTOTLE 6412
GHY LACEY EILEEN 366

RED FINE LINE MULBERRY 26P
DAMAR MINOLA 26P B009
RED SSS MINOLA 2U

RED COMPASS MULBERRY 449M
RED DUS FAYETTE 8G
5L NORSEMAN KING 2291
RED SSS MINOLA 333S

Hard Builder	Grid Master	CED	BW	WW	YW	Milk	ME	HPG	CEM	STAY	MARB	YG	CW	REA	FAT
158	47	14	-3.2	52	85	28	-2	15	9	13	0.35	0.09	15	-0.01	0.02
81%	72%	21%	13%	65%	57%	17%	24%	4%	17%	91%	42%	41%	43%	30%	57%

Here's a newly turned 3 year old that goes back to great the Minola cow family made famous by Damar Farms. We bought this heifer in the Ladies of Louisville Sale in 2016 from Pladsen Red Angus out of Harper's Ferry, Iowa. She had a stellar show career and we hate to sell her, but we have to put a kid in college very soon! She calved last year in April, so we were going to move her over a season to our Fall Calving cycle. She was pastured exposed to BFRA Cinch 1618 (3616784) from 5/6/2018 to 7/7/2018 and was bred during this time. **There should be a calf by her side on sale day.** No pictures in time for the catalog publishing, but we will have pics/videos on our Facebook Page, Bell Farms Red Angus, as we get closer to sale day.

Consigned by **Jacob Bell / Bell Farms Red Angus**

Friendship, Tennessee | 731/225-2490



Red Lazy MCCC Detour 2W | A.I. Service Sire to Lot 7

Lot
6

BELLS BELLE 1403

#1669003 BD: 03-10-2014 Tattoo: 1403 JTB A 100% AR Cow/Calf

BW 79 lbs. • WW 671 lbs.

RED FINE LINE MULBERRY 26P
RED BRYLOR BIG ROCK 85T
RED CYT CHARITY 10P

RED COMPASS MULBERRY 449M
RED DUS FAYETTE 8G
RED GET-A-LONG LINE BACKER 1
RED BRYLOR DVSF CHARITY 414L

SCHULER NORSEMAN KING 7335T
MS SC 832-118X
SC MS LANCER 832X

5L NORSEMAN KING 2291
SOR GARNET HOB 9507J
SCHULER LANCER 3610N
SCLASS388 600S

Herd Builder	Grid Master	CED	BW	WW	YW	Milk	ME	HPG	CEM	STAY	MARB	YG	CW	REA	FAT
163	46	13	-0.9	51	77	20	0	11	9	15	0.07	0.03	9	-0.01	0.01
75%	77%	31%	53%	72%	75%	83%	44%	47%	12%	81%	99%	11%	71%	32%	17%

Consigned by **Jacob Bell / Bell Farms Red Angus**

Friendship, Tennessee | 731/225-2490

Here's a very good past show cow of ours sired by Red Brylor Big Rock 85T. She is 5 years old and just weaned off one of our better heifers this spring. She is moderate framed and in the prime of her life. She was AI'd to the great Silveiras Mission Nexus 1378 on 4/27/2018 and then pasture exposed from to BFRA WT B Cinch 1618 (#3616784) from 5/6/2018 to 7/7/2018. **There should be a calf by her side on sale day!** No pictures in time for the catalog publishing, but we will have pics/videos on our Facebook Page, Bell Farms Red Angus, as we get closer to sale day.

Lot
7

BFRA BONNE BELL 1621

#3616788 BD: 09-26-2016 Tattoo: 1621 WTB A 100% AR Cow/Calf

BW 70 lbs. BR 92 • WW 562 lbs.

LSF SAGA 1040Y
PIE CINCH 4126
TKP BONNE BEL 110

BECKTON EPIC R397 K
LSF MINOLA T7172 W9041
HXC CONQUEST 4405P
TKP BONNE BEL 9031

BELL'S PRINCE 834
BELL'S ROBIN 1109
BELL'S LADY 850

LODI PRINCE 2632
HHFF EMPRESS S52
RED SIX MILE SAKIC 832S
BELL'S HI-HOPE 644

Consigned by **Tom Bell II / Bell Farms Red Angus**

Friendship, Tennessee | 731/225-2490

Lot
9

TWIN B ADA

#1688625 BD: 12-26-2013 Tattoo: A020 TRB A 100% AR Cow/Calf

BW 80 lbs. BR 112 • WW 579 lbs. WR 109

RED FINE LINE MULBERRY 26P
TWIN B MULBERRY TOO
BHC MISS ADVANA

RED COMPASS MULBERRY 449M
RED DUS FAYETTE 8G
PERKS ADVANCE 121R
BHC FANCY LADY

CAF ADVANCER 217
WACO LILLY
MISS MORELAND

PERKS ADVANCER 9088
CAF MISTY 060
MIRACLE ROB
DEERWOODE MINNIE

Herd Builder	Grid Master	CED	BW	WW	YW	Milk	ME	HPG	CEM	STAY	MARB	YG	CW	REA	FAT
160	48	8	2.9	66	103	19	3	11	5	16	0.1	0.06	14	-0.01	0.01
79%	47%	90%	98%	11%	14%	87%	64%	38%	84%	72%	98%	25%	48%	34%	26%

Consigned by **Terry R. Boyles / Twin B Farm**

Denton, North Carolina | twinbfarm1@gmail.com | 336/816-2355

This is one of our Mulberry Too daughters. She's been one of our favorites since she was born. She proved to be one of our best cows, one we hate to part with. **She has a heifer calf at side** by our home bred and raised herd sire DBLS DiNozzo (#3532904). This is our first calf crop by him and it has not been disappointing. We've worked a long time to develop cattle that will survive the combination of fescue and N.C. weather. That being said, if they work here, they'll work anywhere and thrive. Her numbers are not extreme but WW and YW EPDs are intriguing. Heifer calf born 10/8/18, Pasture exposed 1/1/19- 3/2/19 to DBLS Dynamic Inferno (#3727447).

Lot
8

TWIN B MISS ELEANOR

#1603698 BD: 10-26-2012 Tattoo: Z009 TRB A 100% AR Cow/Calf

BW 55 lbs. BR 100 • WW 562 lbs. WR 100

LJC LANCER 806
LJC MISSION STATEMENT P27
LJC HANNAH 106

BECKTON LANCER T A664
LJC HB LIZZIE 606
HOLDEN HI HO 753
LJC KJ JAMIE 516

RED BRYLOR NEW TREND 22
TWIN B ELEANOR
R2R FIRST ELEANOR CLN

SSS BLACK TREND 13B
MEADOW CK MS SEAMAN 31A
JTL 9004 KING KONG
PRF ELEANOR L015

Herd Builder	Grid Master	CED	BW	WW	YW	Milk	ME	HPG	CEM	STAY	MARB	YG	CW	REA	FAT
179	51	10	0.2	61	101	23	5	12	7	16	0.43	0.01	24	0.19	0
50%	7%	70%	75%	26%	17%	62%	83%	21%	48%	65%	23%	7%	9%	5%	7%

Consigned by **Terry R. Boyles / Twin B Farm**

Denton, North Carolina | twinbfarm1@gmail.com | 336/816-2355

A few years ago, we literally started all over with this cow's dam, Twin B Eleanor. Here's proof we did the right thing. This is the first calf we got out of big Ellie. She's a Mission Statement daughter with a moderate frame, something we were told was not the norm. Her full sib was named Supreme Champion Cow/Calf pair at the 2018 NC State Fair over all breeds. **She has a heifer at side by Twin B Mulberry Too**, that promises to be exceptional in her own right. She's pasture exposed to DBLS Dynamic Inferno for possibly another exceptional calf, at least that's what I thought when we decided to try this mating. Sells with heifer calf born 9/25/18, sired by TWIN B MULBERRY TOO (#1425602). Pasture exposed 1/1/19 - 3/2/19 to DBLS Dynamic Inferno (#3727447).

Lot 10 TWIN B BLOSSOM

#1748660 BD: 12-11-2014 Tattoo: B024 TRB A 100% AR Cow/Calf

BW 70 lbs. • WW 527 lbs.

HXC CONQUEST 4405P
LSF CONQUEROR 0026X
LSF DINA R5000 U8039

BECKTON JULIAN GG B571
HXC ELLIE MAY MA638
LCHMN ENTERPRISE 1370H
LSF DINA N3044 R5000

JK RED GRAND PRO 82
TWIN B MISS LILLY
WACO LILLY

UBAR GRAND PRIX 102
FLW QUEEN JEWEL 259
CAF ADVANCER 217
MISS MORELAND

Herd Builder	Grid Master	CED	BW	WW	YW	Milk	ME	HPG	CEM	STAY	MARB	YG	CW	REA	FAT
159	49	13	-1.1	59	101	25	3	10	7	14	0.3	0.21	13	-0.19	0.05
79%	20%	30%	48%	34%	17%	43%	65%	68%	41%	88%	53%	95%	50%	79%	96%

Consigned by Terry R. Boyles / Twin B Farm

Denton, North Carolina | twinbfarm1@gmail.com | 336/816-2355

This young cow has great possibilities. She's a Conqueror 0026X daughter out of our powerful Lilly cow. She was shown as a calf by Amber as a Junior breeder, traveled the country and still had a great disposition and calved on time. We kept her with the intentions of building off her genetics and production, but we have decided to cut back so we are offering our best for this sale. **She has a beautiful heifer at side** by DiNozzo and is pasture exposed to our Red Dawg son which promises to be exciting. Heifer calf born 9/29/18. Pasture exposed 1/1/19- 3/2/19 to DBLS Dynamic Inferno (#3727447).

Lot 12 WCS MISS LEGACEY 500I

#1745691 BD: 01-28-2015 Tattoo: 5001 WCS A 100% AR Cow/Calf

BW 65 lbs. BR 95 • WW 678 lbs. WR 109

RED BRYLOR PSQ'S LEGACY 36U
HHFF PSQ'S LEGACY X001
HHFF 922J BONNEBELL U26

RED BRYLOR PASQUALE 213P
RED BRYLOR VIDALIA 179S
PERKS ADVANCER 9088
COP 753 BONNEBELL 922J

TR RICARDO DOS
TR LANA YT120
MUSHRUSH LANA LT R203

BFCK CHEROKEE CNYN 4912
TR DYNA LT111
TR JULIAN LT142
MUSHRUSH LANA N304

Herd Builder	Grid Master	CED	BW	WW	YW	Milk	ME	HPG	CEM	STAY	MARB	YG	CW	REA	FAT
179	48	14	-2	57	87	26	1	11	7	16	0.25	0.09	13	-0.04	0.02
52%	42%	24%	30%	45%	52%	30%	45%	38%	41%	65%	72%	45%	54%	39%	57%

Consigned by Johnnie Cundiff / Cundiff Farms

Nancy, Kentucky | 606/305-6443

Heifer calf at side born 2-18-19, sired by WCS Fusion 507 7L (#3754929)

Lot 13 WCS MISS TEQUILA 204

#1510371 BD: 01-04-2012 Tattoo: 204 WCS A 100% AR Cow/Calf

BW 80 lbs. BR 100 • WW 612 lbs. WR 100

PIE TEQUILA 5503
JLW TEQUILA 3639
JLW DORY JIBA 2573

PERKS ADVANCE 121R
PIE LASAM 491
HOLDEN HI HO 574
LARSON DORY JIBA 583

ZERO 1976
WCS MISS ZERO 3044
WCS VAN DELL 101

LMAN MILKY WAY 2434B
HW LUBBOCK 1469
ACB VANGUARD 8638
CUNDIFF PRIDE 915

Herd Builder	Grid Master	CED	BW	WW	YW	Milk	ME	HPG	CEM	STAY	MARB	YG	CW	REA	FAT
150	47	11	1.2	59	91	19	2	10	7	14	0.12	0	6	0	0

Consigned by Johnnie Cundiff / Cundiff Farms

Nancy, Kentucky | 606/305-6443

Bull calf at side born 2-20-19, sired by Majestic Rambo C109 (#3485078)

Lot 11 TWIN B CRIMSON ROSE C034

#3527392 BD: 09-26-2015 Tattoo: C034 TRB A 100% AR Cow/Calf

BW 72 lbs. • WW 507 lbs.

RED COMPASS MULBERRY 449M
RED FINE LINE MULBERRY 26P
RED DUS FAYETTE 8G

RED HR RAMBO ET 91K
RED BRYLOR MISS ROC 20H
SILVEIRAS REDFORD
RED MC DOUGALL FAYETTE 59A

FCC RAMBO 502
J BAR K RAMBLIN ROSE
ROYAL BLOSSOM 320

CV FOUR TIMES
COPPER LASS 2392
ROYAL SCOTCH 380
TE TISH

Herd Builder	Grid Master	CED	BW	WW	YW	Milk	ME	HPG	CEM	STAY	MARB	YG	CW	REA	FAT
180	47	10	0.4	52	83	25	1	16	6	17	0.2	0.08	7	-0.13	0.02
49%	69%	75%	79%	66%	62%	41%	45%	3%	61%	51%	87%	33%	79%	67%	28%

Consigned by Terry R. Boyles / Twin B Farm

Denton, North Carolina | twinbfarm1@gmail.com | 336/816-2355

Here's one you don't get a shot at but once in a great while. She's a direct Mulberry daughter out of the famed J Bar K Ramblin Rose. We put 4 embryos in and got 3 heifers out of this mating, or you wouldn't be getting this opportunity. She's definitely a unique individual, old school genetics with years of proof to back her up. **She has her second calf at side**, a heifer, and is doing a bang-up job just as expected. If you're looking to start a herd or just improve your existing herd, you don't want to pass up this chance to get a great one. She's also halter broke. Heifer calf born 10/5/19. Pasture exposed 1/1/19- 3/2/19 to DBLS Dynamic Inferno (#3727447).



Red Fine Line Mulberry 26P | Sire of Lot 11

Lot 14 L83 MORNING GLORY 2112Z

#1541443 BD: 04-12-2012 Tattoo: 2112Z NDL A 100% AR Cow/Calf

BW 74 lbs. BR 94 • WW 736 lbs. WR 114 • YW 1019 lbs. YR 114

PERKS ADVANCE 121R
RED MCRAE'S SPLIT SHIFT 87R
RED MCRAE'S KERRY 79H

RBJR ADVANCE A709
PERKS MISS RAMBO 8105
RED MCRAE'S BLAZER 336C
RED RDL KERI 30B

MFIN FINCHBULL M75
L83 MORNING GLORY 720
L83 MORNING GLORY 108

RED BRYLOR NEW TREND 22
MFIN FINCH'S JR H1
LCHMN GRANDCANYON 1244G
RCRA MORNING GLORY

Herd Builder	Grid Master	CED	BW	WW	YW	Milk	ME	HPG	CEM	STAY	MARB	YG	CW	REA	FAT
191	46	11	0.7	60	92	25	-1	8	10	19	0.19	0.08	11	-0.06	0.02
32%	78%	58%	83%	31%	37%	44%	31%	91%	6%	23%	87%	38%	63%	44%	49%

Consigned by Jeff & Michelle Pettit / Diamond P Cattle Co.

Sebree, Kentucky | jp@diamondpcattle.com | 270/836-2963

3 in 1 package. This 7 year old is in the prime of her life **with bull calf (#4056398) at side**, born 10-30-18. Al'd on 1-7-19, then pasture exposed to Diamond P Eli E701 (3873149) a Power Eye son. For updated breeding information go to sera.org.

Cow/CALF PAIRS: LOTS 2-17



Osborn Extra Thick 1509 | Sire of Lot 15 & 16 calves

Lot 15 ANGEL'S 429

#1697260 BD: 01-18-2014 Tattoo: 429 RLA A 100% AR Cow/Calf

WW 627 lbs. WR 113

BECKTON NEXUS L016
BECKTON NEXUS T691
BECKTON DINAH K287 HU

BECKTON NEPTUNE R1 J245
BECKTON COCA J276 CL
BECKTON HUSTLER C G407
BECKTON DINAH G334 CT

JECA T224
ANGEL'S 032
ANGEL'S 680

BROWN VACATION H7106
JECA M33
ANGELS 215
ANGELS 441

Herd Builder	Grid Master	CED	BW	WW	YW	Milk	ME	HPG	CEM	STAY	MARB	YG	CW	REA	FAT
205	49	11	-1.3	64	104	29	3	12	3	21	0.3	0.14	16	-0.13	0.03
14%	20%	57%	44%	16%	12%	12%	66%	24%	96%	12%	56%	77%	39%	64%	71%

Consigned by **Randy & Marnie Smeenk / Smeenk Livestock**

Athens, Alabama | 256-777-7257

A Bob Angel, Beckton Nexus cow that we purchased at a previous Grasstime Auction. A great producing, easy keeping & good disposition cow from which Smeenk Livestock has retained a bred two year old and a yearling heifer and placed into our herd. She has 6 EPDs in top 14% of breed; including HB, WW, YW, ADG, MILK, STAY. **Heifer calf at side** born Feb. 7th sired by Osborn Extra Thick 1509 (#3484821).



Lot 16 OOF Dutchess 1251

Lot 16 OOF DUTCHESS 1251

#1516889 BD: 03-16-2012 Tattoo: 1251 OOF A 100% AR Cow/Calf

BW 72 lbs. BR 99 • WW 579 lbs. WR 103

LCB JEWEL MAKER N155
ANDRAS MAKER 9006
ANDRAS NELL 4067

BECKTON JULIAN GG B571
HXC STAR LA504
COLLIER TOP FLIGHT 183
BUF CRK NELL 5103

RCN SANDHILL CHF 482
PSR DUTCHESS 7159
PSR DUTCHESS 567

860 PANHANDLER 124
RCN SAMARINDA-B 285
SELL MILK MAN 301
FHJ DUTCHESS 04R4

Herd Builder	Grid Master	CED	BW	WW	YW	Milk	ME	HPG	CEM	STAY	MARB	YG	CW	REA	FAT
191	45	15	-3	43	64	25	2	8	9	20	0.31	0.09	3	-0.2	0.02
32%	94%	11%	15%	91%	93%	39%	60%	84%	19%	21%	53%	41%	90%	81%	40%

Consigned by **Randy & Marnie Smeenk / Smeenk Livestock**

Athens, Alabama | 256-777-7257

A PSR Dutchess cow purchased as a yearling thru private treaty from the renowned Osborn Red Angus herd. Another great producing female of which Smeenk Livestock has retained 5 daughters/grandaughters from this cow & placed into our herd. A highly maternal cow with Negative BW; above industry AVE in HB, CED, MILK, CEM, STAY, MARB. **Heifer calf at side** born March 3rd sired by Osborn Extra Thick 1509 (#3484821)



Red Lazy MC Spyder 149A | Sire of Lot 17

Lot 17 CJKT LADY VICTORIA 699

#3617350 BD: 11-03-2016 Tattoo: 699 CJKT A 100% AR Cow/Calf

BW 68 lbs. • WW 598 lbs. • YW 842 lbs.

RED LAZY MC EYE SPY 64Y
RED LAZY MC SPYDER 149A
RED LAZY MC LARKABA 127Y

LAZY MC LOOKOUT 37U
RED LAZY MC GOLD DESIGN 68U
RED RMJ REDMAN 1T
RED LAZY MC LARKABA 61T

RED SSS SOLDIER 365W
RED LAZY MC LADY 155A
RED BROX KRUBA 103R

RED SVR KNIGHT 236T
RED SSS BELLE 342S
RED KBJ KNIGHT 17J
RED BROX KRUBA 40G

Herd Builder	Grid Master	CED	BW	WW	YW	Milk	ME	HPG	CEM	STAY	MARB	YG	CW	REA	FAT
207	48	14	-1.2	51	83	24	-12	9	8	20	0.32	0.02	4	-0.02	0.01
9%	54%	30%	56%	77%	71%	44%	1%	71%	32%	10%	58%	13%	92%	52%	19%

Consigned by **Tony Tolar / T5 Cattle**

Taylorsville, MS | 940/727-2990 | rttolar@gmail.com

699 is a hard working Spyder daughter raising her first calf, **bull calf** born 11/28/18, sired by TWT Bandera 639 (#3540401).

Lot 18 ARMES AQUILA 180

#3826173 BD: 01-30-2017 Tattoo: 180 ARME A 100% AR Bred Heifer

BW 46 lbs. BR 89 • WW 562 lbs. WR 86

BECKTON NEBULA P P707
BROWN SYNERGY X7838
C-BAR & BROWN ABIGRACE T714

BECKTON NEBULA M045
BECKTON LANA M809 EP
LJC MISSION STATEMENT P27
BROWN MS ABIGRACE L7730

BECKTON NEBULA P P707
HALFMANN AQUILA NB C265
HALFMANN AQUILA LL Z676

BECKTON NEBULA M045
BECKTON LANA M809 EP
MUSHRUSH LOCK 'N' LOAD U213
HALFMANN AQUILA SH X566

Herd Builder	Grid Master	CED	BW	WW	YW	Milk	ME	HPG	CEM	STAY	MARB	YG	CW	REA	FAT
218	48	16	-5.4	40	74	32	-2	14	11	20	0.6	0.24	17	-0.31	0.04
3%	56%	9%	2%	97%	86%	1%	38%	6%	2%	8%	9%	99%	43%	97%	92%

Consigned by John & Maura Armes / Armes Red Angus

McQuady, Kentucky | mauraarmes@att.net | 270/756-5930 | 270/617-0324

Pasture bred to Halfmann Divergent (#1746339). Due to calve shortly after sale date.



Brown Synergy X7838 | Sire of Lot 18

Lot 19 WCS MISS WORTH 541

#3587694 BD: 04-15-2015 Tattoo: 541 WCS A 100% AR Bred Cow

BW 69 lbs. BR 91 • WW 722 lbs. WR 107

BADLANDS NET WORTH 23U
WCS NET WORTH 127
JECA U117

PFFR SHAQ 607
BADLANDS MEDORA 406
5L NORSEMAN KING 2291
JECA S127

LSF NEXT PAGE 3126N
WCS MISS NEXT PAGE 6002
WCS MISS ZERO 014

LCC NEW CHAPTER A705L
LCC JIBA K1004
ZERO 1976
WCS MISS FORTUNE 104

Herd Builder	Grid Master	CED	BW	WW	YW	Milk	ME	HPG	CEM	STAY	MARB	YG	CW	REA	FAT
161	47	11	-0.3	49	78	27	-3	13	7	15	0.39	0.03	12	0.07	0.01
77%	55%	67%	66%	77%	74%	29%	19%	19%	44%	80%	32%	11%	57%	17%	26%

Consigned by Johnnie Cundiff / Cundiff Farms

Nancy, Kentucky | 606/305-6443

WCS Miss Worth 541 will be close to calving by sale day. She is bred to WCS Fusion 507 7L (#3754929).



Badlands Net Worth 23U | Paternal Grandsire of Lot 19

Lot 20 VETO TIDY BEE 801 413E

#3906579 BD: 04-18-2017 Tattoo: 413E VETO A 100% AR Bred Heifer

WW 669 lbs.

MESSMER PACKER S008
LMG GILLS PACKER 3605
LMG DYNETTE 3041

MESSMER JOSHUA 019P
MESSMER MILLIE 124P
BJR MONU 4X-303
LMG DYNETTE 902

RED RMJ REDMAN 1T
HHFF 2066 TIDY BEE 209C
SRN TIDY BEE 2066

5L NORSEMAN KING 2291
CROWFOOT KURUBA 4033P
LCHMN HEVN'S SAKE 1002F
BJR TIDY BEE 677-6186

Herd Builder	Grid Master	CED	BW	WW	YW	Milk	ME	HPG	CEM	STAY	MARB	YG	CW	REA	FAT
166	48	11	-1.6	59	97	21	5	7	8	16	0.21	0.05	13	0.09	0.02
72%	47%	70%	45%	44%	35%	77%	93%	93%	24%	63%	90%	19%	63%	20%	51%

Consigned by Veto Valley Farms

Fayetteville, Tennessee | jwcarter.1980@gmail.com | 931/703-0090

From the Tidy Bee family which has made such an impact on our herd. Her grandam 2066, left multiple daughters in the cowherd as well as a daughter that topped a past Grasstime Sale to Bootjack Cattle Co, MT and a flush that topped another Grasstime to Little Creek Farms, MS. 413E is a moderate framed, thick made female with the broody productive look of her family. AI'd 12/1/18 to LSF SRR Pursuit 4002B (#1681940). PE 12/23/18 to LSF SRR Weigh Up 7253E (#3723635).



Lot 20 Veto Tidy Bee 801 413E

FALL BRED FEMALES: LOTS 20-57B



Lot 21 Veto Bertha 844 412E

Lot 22 **VETO BERTHA 823 316E**
 #4036706 BD: 03-21-2017 Tattoo: 316E VETO A 100% AR Bred Heifer
 WW 765 lbs.

MESSMER PACKER S008
LMG GILLS PACKER 3605
 LMG DYNETTE 3041

MESSMER JOSHUA 019P
 MESSMER MILLIE 124P
 BJR MONU 4X-303
 LMG DYNETTE 902

LCHMN GOLD ROBBER 1909E
HHFF 312 BERTHA 0B3
 TENN BERTHA 312

LMAN KING ROB 8621
 LEACHMAN LARKABA 6384
 FCC RAMBO 502
 AHE BERTHA 976

Herd Builder	Grid Master	CED	BW	WW	YW	Milk	ME	HPG	CEM	STAY	MARB	YG	CW	REA	FAT
148	49	10	-0.5	59	96	23	10	10	8	14	0.26	0.09	20	0.08	0.03
89%	45%	86%	69%	41%	37%	54%	99%	59%	37%	85%	78%	41%	29%	23%	62%

Consigned by **Veto Valley Farms**

Fayetteville, Tennessee | jwcarter.1980@gmail.com | 931/703-0090

The power heifer of these 3605 daughters, at 6 years of age we continue to use him because of his ability to produce productive, maternal females and heavy muscled, masculine bulls. 316E comes from a Gold Robber x Rambo 502 bred dam that is a full sister to the grandam of Lot 21. Note; both the AI and natural service sire to these sisters rank in the top 1% of the breed for Gridmaster, as well as elite Herdbuilder and growth numbers while still being phenotypically attractive and sound structured bulls. AI'd 12/1/18 to LSF SRR Pursuit 4002B (#1681940). PE 12/23/18 to LSF SRR Weigh Up 7253E (#3723635).



LSF SRR Pursuit 4002B | A.I. Service Sire to Lots 20-23

Lot 21 **VETO BERTHA 844 412E**
 #4036704 BD: 04-18-2017 Tattoo: 412E VETO A 100% AR Bred Heifer
 WW 725 lbs.

MESSMER PACKER S008
LMG GILLS PACKER 3605
 LMG DYNETTE 3041

MESSMER JOSHUA 019P
 MESSMER MILLIE 124P
 BJR MONU 4X-303
 LMG DYNETTE 902

RED RMJ REDMAN 1T
HHFF BERTHA 637 224C
 HHFF 312 BERTHA 302A

5L NORSEMAN KING 2291
 CROWFOOT KURUBA 4033P
 LCHMN GOLD ROBBER 1909E
 TENN BERTHA 312

Herd Builder	Grid Master	CED	BW	WW	YW	Milk	ME	HPG	CEM	STAY	MARB	YG	CW	REA	FAT
168	49	11	-1.5	57	94	22	5	8	8	16	0.24	0.05	13	0.12	0.03
69%	45%	71%	47%	50%	42%	66%	93%	86%	24%	62%	81%	19%	60%	17%	57%

Consigned by **Veto Valley Farms**

Fayetteville, Tennessee | jwcarter.1980@gmail.com | 931/703-0090

A three-quarter sister to Lot 22 from the Bertha family. This Packer x Redman cross has produced moderate framed, deep sided, thick made females with tremendous eye appeal. Maternally, 412E stacks Gold Robber and Rambo 502 on the Bertha family from the Enfinger herd of highly maternal females. These Packer daughters offer a unique opportunity to buy a set of half and three-quarter sisters bred to the same bulls for added consistency in your next calf crop. AI'd 12/1/18 to LSF SRR Pursuit 4002B (#1681940). PE 12/23/18 to LSF SRR Weigh Up 7253E (#3723635).



Lot 22 Veto Bertha 823 316E

Lot 23 **VETO MISS 421E**
 #3906573 BD: 04-21-2017 Tattoo: 421E VETO A 100% AR Bred Heifer
 WW 644 lbs.

MESSMER PACKER S008
LMG GILLS PACKER 3605
 LMG DYNETTE 3041

MESSMER JOSHUA 019P
 MESSMER MILLIE 124P
 BJR MONU 4X-303
 LMG DYNETTE 902

RED TER-RON PARKER 34A
RED LAZY MC MISS 133C
 RED LAZY MC MISS 67R

TER-RON PARK PLACE 18Y
 RED TER-RON DIAMOND MIST 164
 RED LAZY MC SMASH 41N
 RED LAZY MC MISS WORLD 70N

Herd Builder	Grid Master	CED	BW	WW	YW	Milk	ME	HPG	CEM	STAY	MARB	YG	CW	REA	FAT
159	48	10	-0.5	59	94	21	0	8	5	16	0.18	0.02	13	0.16	0.02
81%	61%	76%	69%	43%	43%	79%	53%	85%	89%	65%	94%	12%	60%	12%	45%

Consigned by **Veto Valley Farms**

Fayetteville, Tennessee | jwcarter.1980@gmail.com | 931/703-0090

The first of four paternal sisters sired by Gills Packer 3605, a son of LMG Dynette 3041, the 108 MPPA donor in the Gill Red Angus herd. 421E's maternal grandam, 67R, is one of the foundation donors in the Lazy MC herd with multiple daughters working across the US and Canada. A flushmate sister to 133C is the dam of the \$25,000 Lazy MC Slash, their 2018 top selling bull. We really appreciate the moderation and thickness 421E exhibits and she is backed by powerful cow families on both sides of her pedigree. AI'd 12/1/18 LSF SRR Pursuit 4002B (#1681940). PE 12/23/18 to LSF SRR Weigh Up 7253E (#3723635).

Lot **24** **LRF JACKIE E319**

#4044628 BD: 09-23-2017 Tattoo: E319 CANT A 100% AR Bred Heifer

BW **68** lbs. BR **98** • WW **518** lbs.

HXC HEMI 4400P
HXC JACKHAMMER 8800U
HXC JOLENE 301N

BECKTON LANCER F442 T
HXC 701G
BECKTON JULIAN GG B571
HXC JAYLO LB136

LSF JBOB EXPECTATION 6034S
LRF MS EXP A147
LRF DESTINY JEWEL Y201

LCHMN ENTERPRISE 1370H
LSF SWEETNESS J1358 P4085
5L DESTINATION 893-6215
MONTVUE N155 C-CANYON S098

Herd Builder	Grid Master	CED	BW	WW	YW	Milk	ME	HPG	CEM	STAY	MARB	YG	CW	REA	FAT
165	50	10	-0.1	68	105	20	3	15	7	14	0.73	0.19	20	-0.12	0.04
73%	15%	76%	77%	10%	15%	83%	82%	4%	58%	84%	2%	93%	29%	71%	89%

Consigned by **Larry & Cindy Cantrell / Laurel Ridge Farm**

Walhalla, South Carolina | lcantrell618@gmail.com | 864/723-0749

Good looking Jack Hammer daughter with a balanced EPD set. She is in the top 15% GM and YW. She was **AI bred to one of the hottest bulls going, Merlin 018A**, on 2/27/2019 and pasture exposed to LRF Paramount E303.



WFL Merlin 018A | A.I. Service Sire to Lots 24-26

Lot **25** **LRF MS ROLLIN DEEP E306**

#4044638 BD: 09-21-2017 Tattoo: E306 CANT A 100% AR Bred Heifer

BW **73** lbs. • WW **662** lbs.

BIEBER ROOSEVELT W384
BIEBER ROLLIN DEEP Y118
BIEBER TILLY 399W

BIEBER ROUGH RIDER 10712
BIEBER SHEBA 9602
BIEBER BOONE 8000
BIEBER TILLY 303S

BROWN REVELATION P7021
BROWN MS REVELATION W7981
BROWN MS ABIGRACE P7905

BFCK CHEROKEE CNYN 4912
BROWN MS VICILA M7799
BROWN VACATION H7106
BROWN MS ABIGRACE L7730

Herd Builder	Grid Master	CED	BW	WW	YW	Milk	ME	HPG	CEM	STAY	MARB	YG	CW	REA	FAT
200	50	10	0	67	109	27	1	9	5	20	0.45	0.14	25	0.23	0.06
17%	22%	79%	79%	12%	10%	20%	64%	82%	84%	8%	29%	72%	14%	7%	99%

Consigned by **Larry & Cindy Cantrell / Laurel Ridge Farm**

Walhalla, South Carolina | lcantrell618@gmail.com | 864/723-0749

If you have been watching DV auction lately, you have seen Rolling Deep semen going for over \$500/straw. This is your chance to get a daughter that has it all. Her dam is a granddaughter of none other than Abigrace 7730. She has nine traits in the to 25% of the breed. **She's AI bred to Merlin 018A** (2/27/19) and pasture exposed to LRF Paramount E303.

Lot **26** **LRF MS PARAMOUNT E311**

#4044630 BD: 08-10-2017 Tattoo: E311 CANT A 100% AR Bred Heifer

BW **71** lbs. BR **102** • WW **656** lbs.

BECKTON NEBULA P P707
BROWN PARAMOUNT X7879
BROWN MS DESTINATION T7664

BECKTON NEBULA M045
BECKTON LANA M809 EP
5L DESTINATION 893-6215
BROWN MS JULIA M7788

RED BRYLOR NEW TREND 22
LRF AMBER ROSE A146
BHC JWCA AMBERS ROSE

SSS BLACK TREND 13B
MEADOW CK MS SEAMAN 31A
LCC CHEYENNE B221L
BHC PRIMROSE

Herd Builder	Grid Master	CED	BW	WW	YW	Milk	ME	HPG	CEM	STAY	MARB	YG	CW	REA	FAT
188	49	10	-0.2	62	102	20	0	13	7	18	0.61	0.28	28	-0.29	0.04
35%	42%	78%	75%	28%	23%	79%	56%	11%	39%	37%	8%	99%	9%	96%	90%

Consigned by **Larry & Cindy Cantrell / Laurel Ridge Farm**

Walhalla, South Carolina | lcantrell618@gmail.com | 864/723-0749

Here is a power house of a heifer with a 605 actual weaning weight. A Paramount daughter that also has New Trend 22 and Cheyenne B221L in her Dam's pedigree. She is **AI bred to Merlin 018A** (2/27/19) and exposed to LRF Paramount E303.



Lot 27 DIX Ms Promise 230E

Lot **27** **DIX MS PROMISE 230E**

#3862559 BD: 09-26-2017 Tattoo: 230E DIX A 100% AR Bred Heifer

BW **72** lbs. BR **109** • WW **688** lbs. WR **113**

ANDRAS IN FOCUS B175
ANDRAS FUSION R236
ANDRAS BELLE B167

MYTTY IN FOCUS
DI ESTONIA 316
ANDRAS THUNDER B105
ANDRAS BELLE 416

BROWN COVENANT U7548
OSBORN MS PROMISE 1404
LSF MS HOBO 345 548

BROWN COMMITMENT S7206
BROWN MS MONU P7930
BECKTON HERALD N681 FJ
GOURLEY MS HOBO 345

Herd Builder	Grid Master	CED	BW	WW	YW	Milk	ME	HPG	CEM	STAY	MARB	YG	CW	REA	FAT
206	51	11	-0.3	64	106	24	-1	5	5	21	0.57	0.12	15	-0.24	0.01
10%	11%	70%	73%	20%	15%	50%	48%	99%	83%	4%	11%	64%	52%	92%	15%

Consigned by **Jed Dixon / Dixon Red Angus**

Athens, Alabama | jdixon@dixonstables.com | 256/614-4212

This is an outstanding Andras Fusion R236 daughter out of a Brown Covenant U7548 daughter that posts a whopping 107.0 MPPA and her Grand Dam posted a 105.0 MPPA. She has 7 EPDs in the top 15% of the breed. She is big ribbed, and deep gutted. This heifer has been the stoutest and nicest heifer since day one! This is the type cow that would be a great addition to any herd. She sells **AI bred to LSF RHO Titonka 2721** on 12-22-18 then PE to Osborn Prestigious 247E from 12-28-18.



Lot 28 DIX Ms Promise 233E



Lot 29 DIX Ms Cherok 231E



Lot 30 DIX Ms Andrea 241E

Lot
28 **DIX MS PROMISE 233E**
#3862555 BD: 10-28-2017 Tattoo: 233E DIX A 100% AR Bred Heifer
BW 81 lbs. BR 121 • WW 721 lbs. WR 119

ANDRAS MR BLACK JEANS R179
ANDRAS BLACK GENES B004
ANDRAS ANGELA 1161

ANDRAS BANDO B120
ANDRAS AMY B121
5L TRADESMAN 1715-6237
ANDRAS ANGELA 5033

BECKTON HERALD N681 FJ
LSF MS HOBO 345 548
GOURLEY MS HOBO 345

BECKTON HERALD FJ J776
BECKTON MONA A050 SG
BUF CRK HOBO 1961
SIXL MS LOGAN 141

Herd Builder	Grid Master	CED	BW	WW	YW	Milk	ME	HPG	CEM	STAY	MARB	YG	CW	REA	FAT
173	48	8	1.7	66	105	23	-1	12	4	18	0.31	0.17	16	-0.21	0.03
62%	52%	94%	96%	15%	17%	53%	49%	25%	96%	40%	64%	87%	47%	90%	62%

Consigned by **Jed Dixon / Dixon Red Angus**

Athens, Alabama | jdixon@dixonstables.com | 256/614-4212

This heifer has been very impressive from the day one. Her dam is a 14-year-old cow that carries a 105 MPPA that is still going strong. She has a 721-pound WW with a 119 WWR! I expect her to produce very growthy and stout made calves just like her sire and dam. She sells confirmed **A.I bred to LSF RHO Titonka Z721** on 12-22-18 then PE to Osborn Prestigious 247E from 12-28-18.

Lot
29 **DIX MS CHEROK 231E**
#3862553 BD: 09-16-2017 Tattoo: 231E DIX A 100% AR Bred Heifer
BW 41 lbs. BR 72 • WW 516 lbs. WR 85

ANDRAS IN FOCUS B175
ANDRAS FUSION R236
ANDRAS BELLE B167

MYTTY IN FOCUS
DI ESTONIA 316
ANDRAS THUNDER B105
ANDRAS BELLE 416

ANDRAS NEW DIRECTION R240
OSBORN MS CHEROK 128C
JEM CHEROK 101-305

ANDRAS IN FOCUS B152
ANDRAS KURUBA B111
5L SIGNATURE 5615
BJR CHEROK 101

Herd Builder	Grid Master	CED	BW	WW	YW	Milk	ME	HPG	CEM	STAY	MARB	YG	CW	REA	FAT
194	49	16	-4.3	44	79	25	-3	6	8	19	0.61	0.13	22	-0.09	0.02
25%	42%	11%	5%	93%	79%	30%	26%	97%	21%	23%	8%68%	22%	63%	36%	

Consigned by **Jed Dixon / Dixon Red Angus**

Athens, Alabama | jdixon@dixonstables.com | 256/614-4212

This heifer is phenotypically and genetically outstanding with her sire being Andras Fusion R236, her grandsire being Andras New Direction R240, and her great grandsire being 5L Signature 5616! She is moderate and really put together nicely. She should make an outstanding easy keeping cow. She has 9 EPDs in the top 30% of the breed. She sells confirmed **A.I bred to LSF RHO Titonka Z721** on 12-22-18 then PE to Osborn Prestigious 247E from 12-28-18.

Lot
30 **DIX MS ANDREA 241E**
#3862549 BD: 10-09-2017 Tattoo: 241E DIX A 100% AR Bred Heifer
BW 60 lbs. BR 100 • WW 587 lbs. WR 97

ANDRAS LEGEND X11
OSBORN LEGEND 1597
WOF SAL 876

ANDRAS LEGEND 7118
ANDRAS ANGELA 8125
BECKTON CHAMP R508 R1
ANDRAS SAL 049

ANDRAS THUNDER 2082
OSBORN ANDREA 124C
JEM ANDREA 1106

ANDRAS THUNDER R203
RJI ANGELA 862
JEM SARA'S ADVANCE 88
BHC ANDREA

Herd Builder	Grid Master	CED	BW	WW	YW	Milk	ME	HPG	CEM	STAY	MARB	YG	CW	REA	FAT
155	46	11	-0.4	56	86	20	2	11	6	15	0.24	0.11	4	-0.17	0.03
84%	85%	66%	71%	55%	63%	80%	72%	43%	63%	75%	83%	56%	91%	80%	69%

Consigned by **Jed Dixon / Dixon Red Angus**

Athens, Alabama | jdixon@dixonstables.com | 256/614-4212

This heifer is a granddaughter of Osborn Red Angus Herd Sires Andras Thunder 2082 and Andras Legend X11. The Thunder 2082 and Legend X11 females are outstanding cows, and I expect this heifer to be no different. She is really feminine and well put together. I've always really liked this heifer. I expect this heifer to produce well put together and growthy calves. She sells **A.I bred to LSF RHO Titonka Z721** on 12-22-18 then PE to Osborn Prestigious 247E from 12-28-18.

Lot 31 DIX MS DYNETTE 249E

#3862547 BD: 10-16-2017 Tattoo: 249E DIX A 100% AR Bred Heifer

BW 67 lbs. BR 110 • WW 598 lbs. WR 98

ANDRAS LEGEND X11
OSBORN LEGEND 1597
WOF SAL 876

ANDRAS LEGEND 7118
ANDRAS ANGELA 8125
BECKTON CHAMP R508 R1
ANDRAS SAL 049

ANDRAS LEGEND X11
OSBORN MS DYNETTE 150C
JEM DYNETTE 1109

ANDRAS LEGEND 7118
ANDRAS ANGELA 8125
JEM CHECK OUT 817
JEM DYNETTE 860-785

Herd Builder	Grid Master	CED	BW	WW	YW	Milk	ME	HPG	CEM	STAY	MARB	YG	CW	REA	FAT
145	47	10	0.3	60	90	22	2	12	6	14	0.2	0.06	-4	-0.2	0.02
90%	85%	85%	83%	40%	54%	68%	72%	23%	65%	84%	93%	23%	99%	87%	34%

Consigned by **Jed Dixon / Dixon Red Angus**

Athens, Alabama | jdixon@dixonstables.com | 256/614-4212

This is a well-made heifer out of an Andras X11 daughter, that I expect to make a great cow. She has an actual 65lb BW and had a 598 lb WW. All these heifers and the bull that I consigned to this sale have extremely good dispositions and are easy to work. This heifer may have the best disposition of them all. She sells **A.I bred to LSF RHO Titonka Z721** on 12-22-18 then PE to Osborn Prestigious 247E from 12-28-18.



Lot 31 DIX Ms Dynette 249E

Lot 32 HOLL MS RED LANA GIRL 1704

#3626294 BD: 02-23-2017 Tattoo: 1704 HOLL A 100% AR Bred Heifer

BW 70 lbs. • WW 568 lbs. • YW 622 lbs.

RED COMPASS MULBERRY 449M
RED FINE LINE MULBERRY 26P
RED DUS FAYETTE 8G

RED HR RAMBO ET 91K
RED BRYLOR MISS ROC 20H
SILVEIRAS REDFORD
RED MC DOUGALL FAYETTE 59A

RED BRYLOR NEW TREND 22
RED SIX MILE LANA 794S
RED SIX MILE LANA 202P

SSS BLACK TREND 13B
MEADOW CK MS SEAMAN 31A
RED WILDMAN DENALI 19L
RED SIX MILE LANA 919M

Herd Builder	Grid Master	CED	BW	WW	YW	Milk	ME	HPG	CEM	STAY	MARB	YG	CW	REA	FAT
164	47	9	-1	54	86	20	-2	14	6	16	0.23	0.06	23	-0.01	0
79%	77%	92%	58%	65%	65%	83%	36%	7%	63%	71%	88%	26%	27%	52%	8%

Consigned by **Chris Holloway / Holloway Red Angus**

Baldwyn, Mississippi | cholloway104@yahoo.com | 662/213-1955

1704 is an ET calf out of the great Mulberry 26P and a New Trend 22 daughter from the Six Mile Ranch. She's sure to be a great cow. **Pasture exposed from 8/1/2018 to 12/1/2018 to our herd bull HOLL MR DANNY BOY 1712** (#3836359). Pregnancy will be confirmed by sale.



Red Six Mile Lana 794S | Dam of Lot 32

Lot 33 HOLL MS BECKEY GIRL 1707

#3791607 BD: 04-26-2017 Tattoo: 1707 HOLL A 100% AR Bred Heifer

BW 55 lbs. • WW 570 lbs. • YW 710 lbs.

ANDRAS NEW DIRECTION R240
OSBORN NEW DIRECTION 1464
OOF MS FREEDOM 0650

ANDRAS IN FOCUS B152
ANDRAS KURUBA B111
RD FREEDOM 33G
OOF MS ANGELS PROOF 0319

ANDRAS LEGEND X11
JEM LEGENDS DESIGN C1493
JEM MS DAY DESIGN

ANDRAS LEGEND 7118
ANDRAS ANGELA 8125
5L DIRECT DESIGN 893-6315
BROWN MS MAKE MY DAY J6

Herd Builder	Grid Master	CED	BW	WW	YW	Milk	ME	HPG	CEM	STAY	MARB	YG	CW	REA	FAT
185	46	12	-1.7	53	80	16	-1	12	7	19	0.45	0.22	13	-0.31	0.04
45%	95%	59%	42%	69%	76%	96%	42%	24%	46%	26%	33%	96%	59%	97%	83%

Consigned by **Chris Holloway / Holloway Red Angus**

Baldwyn, Mississippi | cholloway104@yahoo.com | 662/213-1955

1707 is out of a past herd bull of our's that we purchased from Osborn Red Angus, and he has thrown some very nice calves for us. **She was pasture exposed from 7/1/2018 to 11/1/2018 to our herd bull CNF EPIC 122F** (#1673706) a son of Beckton Epic R397 K. Pregnancy will be confirmed by sale.



Andras New Direction R240 | Paternal Grandsire to Lot 33

FALL BRED FEMALES: LOTS 20-57B



Red Six Mile Sakic 832S | Sire of Lot 34



HXC Allegiance 5502 | A.I. Service Sire to Lots 35-36

Lot 36 LCJ BLOCKANA 1702

#3792473 BD: 04-05-2017 Tattoo: 1702 LCJ A 100% AR Bred Heifer

BW 71 lbs. BR 102 • WW 591 lbs. WR 96

VGW GAME PLAN 816
ENG D GAME PLAN 5506C
SOO LINE COUNTESS 6125

VGW GAME PLAN 508
VGW TW DOLL 0270
RED TER-RON REBEL 102N
RED SOO COUNTESS 3211

JKC ROJO 37X
LCJ BLOCKANA 1406
LCJ BLOCKANA 0704

JKC HUCKLEBERRY 701
RED ALC GEORGIA 36T
PERKS ADVANCER 9088
LCJ JANE 0303

Herd Builder	Grid Master	CED	BW	WW	YW	Milk	ME	HPG	CEM	STAY	MARB	YG	CW	REA	FAT
148	47	9	1.2	55	87	25	0	11	5	15	0.18	0.09	11	-0.14	0.01
89%	73%	91%	93%	60%	61%	31%	57%	39%	83%	80%	94%	36%	73%	76%	19%

Consigned by Hershel David Jarvis / Jarvis Red Angus

Bremen, Kentucky | davidandsandra65@bellsouth.net | 270/977-1538

LCJ Blockana is a dark red, thick, long bodied heifer. Her pedigree is second to none with all the great cows and bulls in her pedigree. **A.I. bred 1/07/19 to HXC Allegiance 5502C** (#3494126) and then pasture exposed to WCS Fusion 507 7 (#3754929) until sale date. This heifer should make a great cow and great addition to any herd.

Lot 34 BRIAR RIDGE SAKIC'S EVIE

#3753629 BD: 12-24-2016 Tattoo: 602 BRI A 100% AR Bred Heifer

BW 73 lbs. • WW 574 lbs.

RED SIX MILE AVIATOR 217P
RED SIX MILE SAKIC 832S
RED SIX MILE SIERA 257P

RED WILDMAN DENALI 19L
RED RSL SUE 400F
RED SIX MILE CUJO 800M
RED BOUNTY B MISS SIERA BAR

FEDDES BIG SKY R9
BIG SKY HOMERUN
BULL HILL RED ROBIN 7135

BIEBER MAKE MIMI 7249
FEDDES LAKINA 310
BULL HILL CHEROKEE 2017
HUST 283 RH 6890

Herd Builder	Grid Master	CED	BW	WW	YW	Milk	ME	HPG	CEM	STAY	MARB	YG	CW	REA	FAT
177	46	10	-0.6	63	91	27	4	12	5	18	0.15	0.1	16	-0.15	0.01
55%	92%	83%	67%	24%	49%	13%	90%	19%	86%	26%	97%	49%	45%	78%	13%

Consigned by Ricky Howard, Savannah Howard / Briar Ridge Farm

Lattimore, North Carolina | rchoward@ncdot.gov | 704/473-6573

Evie is a moderate framed, well built heifer packed with a pedigree to take any herd to the next level. Her dam was a show heifer for us and goes back to Feddes Big Sky known for his great EPDs and for producing great momma cows. **Evie comes to the sale bred 2/5/19 to our herdsire, Lot 113, MRCR Nailed It 1577.** Due to calve 11/14/2019.

Lot 35 LCJ COPPERLASS 1601

#3623657 BD: 09-19-2016 Tattoo: 1601 LCJ A 100% AR Bred Heifer

BW 71 lbs. BR 101 • WW 622 lbs. WR 98

RED LAZY MC COWBOY CUT 26U
MAJESTIC COWBOY WAY A34
MAJESTIC BLOCKANNA 728 SGMR

RED LAZY MC STOUT 30S
RED LAZY MC STAR 185M
PERKS ADVANCER 9088
MAJESTIC BLOCKANNA 715

JKC ROJO 37X
LCJ COPPERLASS 1202
LCJ COPPER LASS 0810

JKC HUCKLEBERRY 701
RED ALC GEORGIA 36T
SLGN ADVANCER 45S
LCJ INGRID 0408

Herd Builder	Grid Master	CED	BW	WW	YW	Milk	ME	HPG	CEM	STAY	MARB	YG	CW	REA	FAT
146	47	10	1.1	63	99	21	1	12	7	13	0.12	0.11	15	-0.11	0.02
90%	78%	78%	93%	24%	29%	76%	62%	23%	51%	88%	98%	51%	51%	65%	36%

Consigned by Hershel David Jarvis / Jarvis Red Angus

Bremen, Kentucky | davidandsandra65@bellsouth.net | 270/977-1538

LCJ Copperlass is a beautiful well made young heifer that is dark in color, long and thick. She is a Cowboy Way A34 daughter. **A.I. bred to HXC Allegiance 5502C** (#3494126) on 12/23/18 and then pasture exposed to WCS Fusion 507 7 (#3754929) a long, deep, dark bull that has a wide top and full of red meat. Copperlass will make a great cow and produce great offspring. She is a good heifer to start a herd or add to an existing herd.

Lot 37 LCJ COPPERLASS 1407

#1746451 BD: 11-13-2014 Tattoo: 1407 LCJ A 100% AR Bred Cow

BW 68 lbs. BR 101 • WW 780 lbs. WR 104

LEACHMAN ROBUST 7222
LMAN KING ROB 8621
LEACHMAN ELEANOR

RCN DYNAMO 614
LEACHMAN DUCHESS6463
JTL 9004 KING KONG
PRF ELEANOR L015

JKC ROJO 37X
LCJ COPPERLASS 1202
LCJ COPPER LASS 0810

JKC HUCKLEBERRY 701
RED ALC GEORGIA 36T
SLGN ADVANCER 45S
LCJ INGRID 0408

Herd Builder	Grid Master	CED	BW	WW	YW	Milk	ME	HPG	CEM	STAY	MARB	YG	CW	REA	FAT
139	49	9	1.1	64	105	26	8	12	8	12	0.08	0.12	20	-0.03	0.03
93%	32%	85%	88%	16%	10%	35%	95%	24%	27%	96%	98%	65%	21%	37%	60%

Consigned by Hershel David Jarvis / Jarvis Red Angus

Bremen, Kentucky | davidandsandra65@bellsouth.net | 270/977-1538

LCJ Copperlass is a cow that can do it all. Pedigree that is filled with great cows of the breed, and great bulls, a pedigree second to none. Look up her pedigree and I think you will agree. Look at her sire Leachman King Rob 8621 one of the great bulls of the Red Angus breed who's legacy lives on in this cow. **Bred to LCJ Cowboy Way 6207** (#3623667) a long thick top bull with a lot of red meat in him. A calf out of this mating should be a good one.

Lot 38 ADELYN
 #3900171 BD: 10-01-2017 Tattoo: 114 HK A 100% AR Bred Heifer
 BW 61 lbs. BR 90 • WW 672 lbs. WR 105

MARQUIS ALABAMA BOUND
TW BOUND 4408
 TW FATINA 2961

5L DESTINATION 893-6215
 FEDDES BLOCKANA 899
 LCC CHECK OUT A703L
 TW LADY FATINA 2513

TENN RAMBO 705
BRITTNEY
 ABBY

FCC RAMBO 502
 FLW 904 JUDITH 278
 MARQUIS ALABAMA BOUND
 TW ANGELIA 3704

Herd Bulder	Grid Master	CED	BW	WW	YW	Milk	ME	HPG	CEM	STAY	MARB	YG	CW	REA	FAT
165	46	14	-1	54	81	28	2	12	8	16	0.31	0.12	16	-0.07	0.03
74%	91%	33%	58%	66%	74%	10%	72%	26%	37%	69%	64%	62%	48%	63%	57%

Consigned by **Herbert C. Kelton / Kelton Farms**

Leoma, Tennessee | hk7582@hotmail.com | 931/244-0376

A.I. bred on 1/31/19 to WFL Profitmaker E7030 (#3775477). These heifers (Lots 38, 39 & 40) did well considering the dry weather we had last year.

Lot 39 ADELHEID
 #3900165 BD: 08-04-2017 Tattoo: 112 HK A 100% AR Bred Heifer
 BW 81 lbs. BR 113 • WW 614 lbs.

JKC ROJO 37X
LCJ ROJO 2168
 LCJ TAM 0808

JKC HUCKLEBERRY 701
 RED ALC GEORGIA 36T
 RBJR ADVANCE A709
 LCJ TAM 0102

LSF MERGER 7013T
MONTVUE 7013T BIRDIE W444
 BIRDIE 3387

LCHMN ENTERPRISE 1370H
 LSF LARKABA F1288 R5135
 LCB GOLDBROBER 1105P
 JLW BIRDIE 2709

Herd Bulder	Grid Master	CED	BW	WW	YW	Milk	ME	HPG	CEM	STAY	MARB	YG	CW	REA	FAT
161	47	11	-0.2	56	87	25	4	13	8	15	0.3	0.11	16	-0.08	0.02
79%	76%	69%	75%	56%	60%	38%	89%	15%	26%	77%	70%	55%	47%	60%	45%

Consigned by **Herbert C. Kelton / Kelton Farms**

Leoma, Tennessee | hk7582@hotmail.com | 931/244-0376

A.I. bred on 1/31/19 to WFL Profitmaker E7030 (#3775477). These heifers (Lots 38, 39 & 40) did well considering the dry weather we had last year. Her sire, LCJ Rojo 2168, is the gentlest, best natured bull I have ever seen.

Lot 40 ADELINE
 #3900157 BD: 10-21-2017 Tattoo: 113 HK A 100% AR Bred Heifer
 BW 82 lbs. BR 115 • WW 615 lbs.

JKC ROJO 37X
LCJ ROJO 2168
 LCJ TAM 0808

JKC HUCKLEBERRY 701
 RED ALC GEORGIA 36T
 RBJR ADVANCE A709
 LCJ TAM 0102

HW ROBINHOOD 2418
HK ROBERTA
 CRYSTAL

HW ROBINHOOD 2162
 HW MISS GLADYS 2171
 GRANDVIEW GUS 705
 BHC MARIE

Herd Bulder	Grid Master	CED	BW	WW	YW	Milk	ME	HPG	CEM	STAY	MARB	YG	CW	REA	FAT
159	47	10	1.4	53	81	26	2	11	6	16	0.17	0.04	11	-0.1	0
82%	84%	85%	94%	71%	74%	25%	71%	38%	69%	66%	96%	15%	74%	68%	7%

Consigned by **Herbert C. Kelton / Kelton Farms**

Leoma, Tennessee | hk7582@hotmail.com | 931/244-0376

A.I. bred on 1/31/19 to WFL Profitmaker E7030 (#3775477). These heifers (Lots 38, 39 & 40) did well considering the dry weather we had last year. Her sire, LCJ Rojo 2168, is the gentlest, best natured bull I have ever seen.



H2R Profitbulider B403 | Sire of Lots 41-42

Lot 41 MPH LANA E11
 #3901813 BD: 11-04-2017 Tattoo: E11 MPH A 100% AR Bred Heifer
 BW 55 lbs. BR 94 • WW 574 lbs. WR 111

LSF TAKEOVER 9943W
H2R PROFITBUILDER B403
 BROWN MS P707 Y6674

HXC CONQUEST 4405P
 LSF WIDELOAD R5014 U8061
 BECKTON NEBULA P P707
 BROWN MS MISSION STMT T6963

BASIN HOBO 79E
JECA U138
 JECA P236

BUF CRK HOBO 2595
 DOUBLE FORK 079Z
 LCC VAQUERO 1412J
 JMD F LANA J133

Herd Bulder	Grid Master	CED	BW	WW	YW	Milk	ME	HPG	CEM	STAY	MARB	YG	CW	REA	FAT
196	51	13	-2.2	69	110	23	-1	7	6	19	0.62	0.26	21	-0.29	0.05
20%	10%	48%	32%	8%	9%	58%	47%	94%	67%	22%	7%	99%	22%	95%	92%

Consigned by **Jeff & Stacey McHan / Pine Hill Farm**

Cleveland, Alabama | jsmchan@otelco.net | 205/237-9597

E11 is a very feminine daughter of the powerhouse H2R Profitbuilder B403 (#1683223) and out of a very consistent, proven 100.84 MPPA direct daughter of the maternal great Basin Hobo 79E (492175). Top 21% HB, Top 11% GM. A.I. bred 12-28-18 to LSF Sleep Easy (#1681923). PE 1-15-19 to 4-5-19 to MPH E10 EZ (3901867). Biopryn blood tested pregnant @ 36 days post A.I. to LSF Sleep Easy. (OCV)

Lot 42 MPH ANGEL E06
 #3901843 BD: 09-26-2017 Tattoo: E06 MPH A 100% AR Bred Heifer
 BW 56 lbs. BR 101 • WW 501 lbs. WR 97

LSF TAKEOVER 9943W
H2R PROFITBUILDER B403
 BROWN MS P707 Y6674

HXC CONQUEST 4405P
 LSF WIDELOAD R5014 U8061
 BECKTON NEBULA P P707
 BROWN MS MISSION STMT T6963

HW TRAVELING ON 4177
MPH ANGEL B11
 MPH ANGEL 103Y

TW TRAVELING ON 3457
 HW DORA JIBA 3006
 5L NORSEMAN KING 2291
 HW ANGEL 3009

Herd Bulder	Grid Master	CED	BW	WW	YW	Milk	ME	HPG	CEM	STAY	MARB	YG	CW	REA	FAT
188	51	11	-1.1	65	106	22	-1	10	6	17	0.54	0.14	19	-0.08	0.03
34%	8%	70%	56%	16%	15%	65%	48%	60%	77%	40%	15%	74%	29%	57%	65%

Consigned by **Jeff & Stacey McHan / Pine Hill Farm**

Cleveland, Alabama | jsmchan@otelco.net | 205/237-9597

Sired by Profitbuilder B403 (#1683223), E06 is a very eye appealing fall heifer with good spring of rib, ample thickness and structural correctness. E06's dam (MPH Angel B11) has a who's who list of greats throughout her pedigree. This heifer should make a very promising brood cow prospect for her new owner. HB 34%, GM 8%. A.I. bred 12-28-18 to LSF Sleep Easy (#1681923). PE 2-15-19 to 4-5-19 to MPH E10 EZ (#3901867). Biopryn blood tested pregnant @ 36 days post A.I. to LSF Sleep Easy. (OCV)

SELLING CHOICE: LOT 43A OR LOT 43B



Lot 43A Bull Hill Ruby 7201



Lot 43B Bull Hill Juana 7260



3SCC Domain A163 | Service Sire to Lots 43A, 43B & 44

Both heifers are big time cow prospects and sell bred to 3SCC Domain A163 (#1619642). Retaining the right to one future flush at the seller's expense and the buyer's convenience.

Lot
43A

BULL HILL RUBY 7201

#3924221 BD: 10-15-2017 Tattoo: 7201 MEEK A 100% AR Bred Heifer

BW 76 lbs. • WW 595 lbs. • YW 863 lbs.

LEACHMAN PLEDGE A282Z
HXC DECLARATION 5504C
HXC190Y

LSF NEXTPECTION 0083X
LCOC ZARA TG004
BECKTON NEBULA P P707
HXC ELLIE MAY MA638

ANDRAS NEW DIRECTION R240
BULL HILL RUBY 4004
BULL HILL RUBY 2060

ANDRAS IN FOCUS B152
ANDRAS KURUBA B111
FRITZ GOLDEN OSCAR 8006
BULL HILL MS. JOLLY 3079

Herd Builder	Grid Master	CED	BW	WW	YW	Milk	ME	HPG	CEM	STAY	MARB	YG	CW	REA	FAT
204	53	12	0.3	69	121	23	-2	10	7	18	0.63	0.17	39	0.07	0.03
11%	1%	57%	83%	7%	2%	55%	38%	51%	44%	34%	8%	86%	1%	21%	59%

Consigned by **Jim & Alvina Meeks / Bull Hill Ranch**

Gray Court, South Carolina | bullhill2@prtcnet.com | 864/981-2080

Powerful, big footed, broody female with tremendous depth of rib and unlimited genetic potential. She stands at the top of the breed for both Herdbuilder (Top 12 %) and Gridmaster (Top 1%) Indexes and boasts 1.30" REA/CWT and 5.05 IMF at her yearling ultrasound scan. Sired by the up and coming Genex sire, HXC Declaration, who is rapidly gaining attention in the breed. Show her, calve her, flush her or all of the above, this female has incredible earning potential. Bred 2-16-19 to 3SCC Domain A163 (#1619642). Video available at bullhillredangusranch.com.

Lot
43B

BULL HILL JUANA 7260

#3924085 BD: 11-18-2017 Tattoo: 7260 MEEK A 100% AR Bred Heifer

BW 80 lbs. BR 100 • WW 596 lbs. WR 112 • YW 856 lbs. YR 117

LEACHMAN PLEDGE A282Z
HXC DECLARATION 5504C
HXC190Y

LSF NEXTPECTION 0083X
LCOC ZARA TG004
BECKTON NEBULA P P707
HXC ELLIE MAY MA638

BULLHILL RAINCLOUD 0073
BULL HILL JUANA 9133
AHE JUANA 914

LCHMN RED CLOUD 1012H
MEEK 639
AHE JAY 834
TENN MS PEACHES

Herd Builder	Grid Master	CED	BW	WW	YW	Milk	ME	HPG	CEM	STAY	MARB	YG	CW	REA	FAT
207	54	11	1.4	71	122	26	-1	11	8	18	0.52	0.1	34	0.18	0.02
8%	1%	76%	94%	5%	2%	22%	50%	49%	32%	31%	18%	49%	2%	10%	48%

Consigned by **Jim & Alvina Meeks / Bull Hill Ranch**

Gray Court, South Carolina | bullhill2@prtcnet.com | 864/981-2080

Carbon copy of the A lot, ranking in the top 8 % for Herdbuilder Index and backed up by the 111.5 MPPA, Bull Hill Juana 9133. This tremendous Declaration daughter exhibits the same sought after rib shape, powerful depth and muscle design as her half sister and will make great contributions to our breed. Bred 1-30-19 to 3SCC Domain A163 (#1619642).. Video available at bullhillredangusranch.com

Lot **44** **BULL HILL JUANA 7286**

#3924321 BD: 11-28-2017 Tattoo: 7286 7RHR A 100% AR Bred Heifer

BW **86** lbs. BR **108** • WW **591** lbs. WR **111** • YW **771** lbs. YR **105**

BIEBER ROLLIN DEEP Y118
BIEBER DEEP END B597
BIEBER LAURA 158W

BIEBER ROOSEVELT W384
BIEBER TILLY 399W
LJC MISSION STATEMENT P27
BASIN LAURA 5301

PIE SHOOTER 8012
BULL HILL JUANA 1039
BULL HILL JUANA 957

HXC MAGNUM 4464P
PIE NAKITA 6128
GILCHRIST HEAVY HITTER
TENN MISS HANAKO

Herd Builder	Grid Master	CED	BW	WW	YW	Milk	ME	HPG	CEM	STAY	MARB	YG	CW	REA	FAT
187	50	10	0.9	71	115	25	1	7	7	18	0.44	0.13	28	0.11	0.03
35%	18%	80%	89%	6%	4%	30%	68%	93%	39%	31%	31%	67%	9%	18%	78%

Consigned by **Jim & Alvina Meeks / Bull Hill Ranch**

Gray Court, South Carolina | bullhill2@prtcnet.com | 864/981-2080

This Bieber Deep End daughter out of a 103 MPPA PIE Shooter daughter ranks in the top third of the breed for ten different traits and indexes. She is a very clean fronted, long spined female with plenty of performance and femininity. **Bred AI to 3SCC Domain A163**. The resulting calf should be an outstanding herd sire or replacement heifer prospect. Video available at bullhillredangusranch.com

Lot **45** **ORYS TA BELLA**

#1670561 BD: 09-07-2013 Tattoo: A25W ORY A 100% AR Bred Cow

BW **74** lbs. BR **103** • WW **666** lbs. WR **100**

GP CATALYST 025
O & R'S TAHONTA
TENN QUEEN ELLIE

GLACIER MARIAS 548
BCRA MS DINA 9723
LMB ELWAY 938
TENN QUEEN OF HEARTS

ORYS MAJOR TEE JAY
ORYS SHOOTING STAR
O & R'S CINNAMON

LCC MAJOR LEAGUE A502M
WHITE STAR MS BEEFMAKER N25
GLACIER CHATEAU 744
O&R'S MONU BLOXY

Herd Builder	Grid Master	CED	BW	WW	YW	Milk	ME	HPG	CEM	STAY	MARB	YG	CW	REA	FAT
178	48	11	-0.2	62	96	23	8	10	9	17	0.3	0.09	14	-0.06	0.02
54%	34%	68%	70%	20%	26%	60%	96%	68%	10%	57%	56%	45%	49%	44%	49%

Consigned by **Tim Orr / Ty-Be Farms**

Newbern, Tennessee | timjorr@bellsouth.net | 731/676-3133

Bella has been a consistent producer for us each year since buying her as a calf from Mr. Dennis Ory of Missouri. She sells **confirmed bred to C-Bar Klondike 204E**, (#3791209), our herdsire selection at the 2018 C-Bar sale out the great C-Bar Eldorado 114Z. PE 12-23-18 to 3-23-19.

Lot **47** **DAMAR EMMA Y350**

#1498529 BD: 09-01-2011 Tattoo: Y350 DFRA A 100% AR Bred Cow

BW **65** lbs. • WW **707** lbs.

MESSMER JOSHUA 019P
MESSMER PACKER S008
MESSMER MILLIE 124P

BECKTON JULIAN GG B571
MESSMER PANDORA M186
VGW TOP PICK 130
MESSMER MILLIE 9416

GLACIER MARIAS 548
MESSMER ESTHER 2254
MESSMER ESTHER A900

LCC HEAVEN OR BUST1000B
GLACIER REBALAS
BUF CRK CHF 824-1658
MESSMER ESTHER 9216

Herd Builder	Grid Master	CED	BW	WW	YW	Milk	ME	HPG	CEM	STAY	MARB	YG	CW	REA	FAT
169	49	9	-0.1	59	91	23	8	8	9	16	0.51	0.16	25	0.1	0.05
67%	26%	81%	68%	33%	41%	58%	97%	87%	13%	63%	12%	84%	9%	14%	96%

Consigned by **Tim Orr / Ty-Be Farms**

Newbern, Tennessee | timjorr@bellsouth.net | 731/676-3133

This fall bred female is out of the great Esther family and sired by the proven Messmer Packer. She has consistently performed for us and offers a negative BW with a huge 0.51 Marb. She sells **confirmed bred with an AI date of 12-21-18 to C-Bar Big River 119E** and with a PE date of 12-28-18 to 3-28-19 to MNS Red Hot 5750 (#3522661), our Code Red Herdsire son we purchased at the premiere FWSS Showcase Sale from the Shuey family of Iowa. Big time mating here will deliver a calf to watch.



Lot 44 Bull Hill Juana 7286

Lot **46** **PUTMAN SAKIC**

#1506621 BD: 01-01-2012 Tattoo: 2 JLP A 100% AR Bred Cow

BW **60** lbs. • WW **579** lbs.

RED SIX MILE AVIATOR 217P
RED SIX MILE SAKIC 832S
RED SIX MILE SIERA 257P

RED WILDMAN DENALI 19L
RED RSL SUE 400F
RED SIX MILE CUJO 800M
RED BOUNTY B MISS SIERA BAR

LCC NEW CHAPTER A705L
GHF LEONA U9104
BJR BONNEBELL 9104

BFCK CHEROKEE CNYN 4912
MISS LL ROB LOW 929
LMAN KING ROB 8621
PCH BONNEBELL Y45

Herd Builder	Grid Master	CED	BW	WW	YW	Milk	ME	HPG	CEM	STAY	MARB	YG	CW	REA	FAT
200	46	10	0.2	58	89	29	4	11	6	21	0.13	0.17	14	-0.28	0.03
19%	84%	76%	70%	40%	48%	13%	71%	36%	64%	7%	95%	87%	46%	91%	57%

Consigned by **Tim Orr / Ty-Be Farms**

Newbern, Tennessee | timjorr@bellsouth.net | 731/676-3133

This fall bred female from the great Bonnell family combines the famous Canadian sire Sakic and yields a great set of balanced EPDs with a strong structure. You will find a great foot and udder in a female ready to produce for many years to come. **She sells confirmed bred with a PE date of 12-28-18 to 3-28-19 to MNS Red Hot 5750 (3522661)**, our Code Red Herdsire son we purchased at the premiere FWSS Showcase Sale from the Shuey family of Iowa. Code Red and Sakic and Bonnell. You won't find that every day. Another big time mating to watch this fall.



Messmer Packer S008 | Sire of Lot 47

FALL BRED FEMALES: LOTS 20-57B

Lot 48 SHADYS CHAT LEAGUE 9567
 #1347057 BD: 09-21-2009 Tattoo: 9567 DRH A 100% AR Bred Cow
 BW 81 lbs. BR 109 • WW 820 lbs. WR 103

LCC MAJOR LEAGUE A502M
LCOC MAJOR LEAGUE A021P
 LCC DINA LB 195

BFCK CHEROKEE CNYN 4912
 KRN REBA'S ROBIN
 LCHMN NO EQUAL 1174D
 LEACHMAN DINA B2404

NSF MY CHATEAU 4
SHADY'S MS CHATEAU 567
 1BWJ X2

GLACIER CHATEAU 744
 RHRA CHRIS MMD 916
 MVK DIVINE K009
 HUST ARK V1 3409

Herd Builder	Grid Master	CED	BW	WW	YW	Milk	ME	HPG	CEM	STAY	MARB	YG	CW	REA	FAT
201	49	9	1.3	62	99	33	6	10	6	21	0.36	0.12	12	-0.15	0.02
18%	31%	89%	90%	21%	20%	2%	86%	60%	71%	9%	42%	64%	57%	69%	57%

Consigned by **Tim Orr / Ty-Be Farms**

Newbern, Tennessee | timjorr@bellsouth.net | 731/676-3133

A very solid performer for us that we have kept several heifers out of over the years. A Major League sired daughter with Chateau breeding on the bottom side. This female shows what long term high quality genetics achieves. With a great HB Index, this fall bred female sells **confirmed bred** to one of our herdsires we retained from our 2017 crop. PE on 1-5-19 to 3-23-19 to **Ty-Be Collier McKeel D42** (#3602668), is a Lazy Mc Trooper sired son out of the great donor female of Mark Moxley's Majestic Blockana X43. Big time beef production here.

Lot 49 TR LYDIA XT077
 #1369817 BD: 03-16-2010 Tattoo: XT077 TR2A A 100% AR Bred Cow
 BW 97 lbs. BR 127 • WW 729 lbs. WR 125 • YW 1026 lbs. YR 122

BECKTON NEBULA M045
TR NEBULA TT779
 TR LYDIA MT244

BECKTON NEPTUNE R2 K065
 BECKTON BELGA K285 JL
 BECKTON LANCER F134 TS
 BECKTON LYDIA E251 CL

MUSHRUSH LT N020
TR LYDIA RT536
 TR LYDIA MT244

TR JULIAN LT142
 MUSHRUSH LANA 1061
 BECKTON LANCER F134 TS
 BECKTON LYDIA E251 CL

Herd Builder	Grid Master	CED	BW	WW	YW	Milk	ME	HPG	CEM	STAY	MARB	YG	CW	REA	FAT
192	48	12	-0.1	63	98	21	3	14	4	19	0.25	0.21	13	-0.37	0.03
30%	47%	55%	72%	18%	22%	72%	63%	7%	92%	31%	72%	95%	55%	98%	71%

Consigned by **Tim Orr / Ty-Be Farms**

Newbern, Tennessee | timjorr@bellsouth.net | 731/676-3133

Another Beckton famed cow family, the Lydia family, this fall bred female also has Nebula breeding on the top side. A functional female with no issues she sells **confirmed bred** with a PE date of 12-28-18 to 3-28-19 to **MNS Red Hot 5750** (#3522661), our Code Red herdsire son we purchased at the premiere FWSS Showcase Sale from the Shuey family of Iowa.

Lot 50 BECKTON LARKABA X086 N
 #1383371 BD: 02-26-2010 Tattoo: X086 BKT A 100% AR Bred Cow
 BW 78 lbs. BR 140 • WW 517 lbs. WR 119 • YW 827 lbs. YR 116

BECKTON NEBULA G S237
BECKTON NEBULA U031 D3
 BECKTON MARTA S459 DM

BECKTON NEBULA M045
 BECKTON LAKME LA06 JL
 BECKTON DOMINOR ZC M919
 BECKTON MARTA G675 LN

BECKTON EPIC R350 K
BECKTON LARKABA U498 EP
 BECKTON LARKABA R336 CK

BECKTON EPIC K F075
 BECKTON LARKABA E042 CD
 BECKTON COLT K M609
 BECKTON LARKABA J649 CR

Herd Builder	Grid Master	CED	BW	WW	YW	Milk	ME	HPG	CEM	STAY	MARB	YG	CW	REA	FAT
195	51	10	-0.4	59	98	24	0	10	5	19	0.39	0.1	20	-0.09	0.01
22%	6%	68%	57%	40%	25%	54%	42%	52%	84%	27%	36%	54%	18%	47%	26%

Consigned by **Tim Orr / Ty-Be Farms**

Newbern, Tennessee | timjorr@bellsouth.net | 731/676-3133

A fall bred female from the great Beckton cow family, Larkaba, with Nebula on the top side. Old school mating that delivers on the EPDs and gives a solid calf year after year. A consistent Beckton cow like you would expect from a foundation breeder. She sells **confirmed bred** with a PE date of 12-28-18 to 3-28-19 to **MNS Red Hot 5750** (#3522661), our Code Red herdsire son we purchased at the premiere FWSS Showcase Sale from the Shuey family of Iowa.

Lot 51 FEDDES BLOCKANA X112
 #1368678 BD: 02-22-2010 Tattoo: X112 FRI A 100% AR Bred Cow
 BW 79 lbs. BR 104 • WW 626 lbs. WR 95 • YW 756 lbs. YR 95

SUNR GRAND CHEROKEE 909N
FEDDES GRAND CHER 7125
 FEDDES OSCE 149

BFCK CHEROKEE CNYN 4912
 SUNR GRAND TILLY 006
 LARSON RED LIGHTNING
 FED'S OSCE 646

5L NORSEMAN KING 2291
FEDDES BLOCKANA 625
 FEDDES BLOCKANA 880

VGW KING OF THE WEST
 NORSEMAN 1312 PJM
 GLACIER DIVIDE 310
 FED'S BLOCKANA 4231

Herd Builder	Grid Master	CED	BW	WW	YW	Milk	ME	HPG	CEM	STAY	MARB	YG	CW	REA	FAT
162	47	13	-1.3	44	75	31	-1	12	5	15	0.32	0.03	3	0	0.02
79%	60%	30%	44%	89%	78%	6%	32%	29%	81%	79%	56%	12%	89%	30%	46%

Consigned by **Tim Orr / Ty-Be Farms**

Newbern, Tennessee | timjorr@bellsouth.net | 731/676-3133

We purchased X112 as a first calf heifer directly from Chuck and she has given us several heifers to be proud of. Maternal, maternal, maternal is what you can say when you bring up Feddes and Blockana names in the same sentence. A direct granddaughter of the famed 880 cow. She sells confirmed bred and was **AI'd to DAMAR R544 Conquest 9520** on 12-21-18 and was PE on 12-23-18 to 3-23-19 to C-Bar Klondike 204E, Reg #3791209, our herdsire selection at the 2018 C Bar sale out the great C-Bar Eldorado 114Z.

Lot 52 SC 832 I223Z
 #1542150 BD: 03-20-2012 Tattoo: 1223 MLC A 100% AR Bred Cow
 BW 67 lbs. BR 102 • WW 682 lbs. WR 106

RED SIX MILE SAKIC 832S
SC SAKIC 905X
 SC LYNN244 605S

RED SIX MILE AVIATOR 217P
 RED SIX MILE SIERA 257P
 SCHULER CHRK CNYN 3654N
 SC LYNN 244M

SCHULER LANCER 3610N
SC MS LANCER 832X
 SCLASS388 600S

BECKTON LANCER F442 T
 SOR GARNET 921 1102L
 SCHULER ENTERPRISE 4685
 SC LASS 106 388N

Herd Builder	Grid Master	CED	BW	WW	YW	Milk	ME	HPG	CEM	STAY	MARB	YG	CW	REA	FAT
157	46	11	0	64	94	25	5	7	6	16	0.12	0.12	12	-0.2	0.01
82%	74%	63%	77%	12%	29%	43%	80%	95%	70%	67%	96%	58%	56%	81%	28%

Another Sakic sired female here that has produced calves for us each year and is a no maintenance female. Just reaching her prime and with many years of solid production ahead. She sells **confirmed bred with an AI date of 12-20-18 to HXC Allegiance 5502C**, the ABS stud with top 1% Grid Master and top 8% YW, and a PE date of 12-28-18 to 3-28-19 to **MNS Red Hot 5750** (#3522661), our Code Red herdsire son we purchased at the premiere FWSS Showcase Sale from the Shuey family of Iowa. Whether bull calf or heifer calf, this mating would be one to keep for serious beef production.

Consigned by **Tim Orr / Ty-Be Farms**

Newbern, Tennessee | timjorr@bellsouth.net | 731/676-3133

Lot
53

CJKT CHOIXIE 55

#1735435 BD: 03-12-2015 Tattoo: 55 CJKT A 100% AR Cow/Calf

BW 68 lbs. • WW 790 lbs.

RED LAZY MC EYE SPY 64Y
WPRA LEGACY A-314
WPRA EVERLEDA ENTENSE 610

LAZY MC LOOKOUT 37U
RED LAZY MC GOLD DESIGN 68U
BFCK CHEROKEE CNYN 4912
ER EVERLEDA ENTENSE P578

RED SSS SOLDIER 365W
RED LAZY MC LADY 155A
RED BROX KRUBA 103R

RED SVR KNIGHT 236T
RED SSS BELLE 342S
RED KBJ KNIGHT 17J
RED BROX KRUBA 40G

Herd Builder	Grid Master	CED	BW	WW	YW	Milk	ME	HPG	CEM	STAY	MARB	YG	CW	REA	FAT
189	47	9	1.1	61	87	25	-10	10	5	20	0.43	0.09	10	-0.05	0.03
34%	62%	83%	88%	26%	51%	44%	2%	59%	85%	21%	23%	43%	69%	42%	68%

Consigned by **Tony Tolar / T5 Cattle**

Taylorsville, MS | 940/727-2990 | rttolar@gmail.com

Choxie is a sharp fronted, well balanced female that is also powerful and sound structured. Her natural and ET calves have been top tier calves for us with her bull progeny being top choices out of the bull pen. She is out of a super powerful Soldier daughter that is now owned by SandRidge in Forest, MS. **Sells safe in calf to TWT Bandera 639** (#3540401). Preg checked safe 2/20/19 50-55 days. Udder Quality score: Suspension 3, Teat Size 4



Lot 53 CJKT Choxie 55
(pictured as a yearling)

Lot
54

JLW DINA GAL 4864

#3931115 BD: 10-27-2017 Tattoo: 4864 JLW A 100% AR Bred Heifer

BW 67 lbs. BR 99 • WW 592 lbs. WR 89

LSF SAGA 1040Y
LSF SRR MYTHOS 4036B
LSF FLOWER T7170 Z2211

BECKTON EPIC R397 K
LSF MINOLA T7172 W9041
MESSMER PACKER S008
LSF FLOWER T7920 T7170

BROWN JYJ REDEMPTION Y1334
LSF SRR DINA C5062
LSF DINA W9024 Z2055

BECKTON NEBULA P P707
JYJ MS JOLENE W16
PIE CONTENDER 960
LSF DINA S6120 W9024

Herd Builder	Grid Master	CED	BW	WW	YW	Milk	ME	HPG	CEM	STAY	MARB	YG	CW	REA	FAT
176	49	16	-3.3	57	93	26	-2	9	10	15	0.49	0.14	21	-0.01	0.03
60%	44%	11%	13%	52%	46%	20%	40%	72%	4%	77%	22%	71%	26%	39%	76%

Consigned by **Jimmy Whitley**

Horton, Alabama | whitfeed@hopper.net | 205/359-0154

This long-bodied and thick topped heifer boasts a great pedigree, very good EPDs, and loads of potential. She has all the tools to produce top bulls and replacement females for her new owner. **AI bred on 03/22/2019 to 3SCC Domain A163** (#1619642). Further breeding information available sale day.



3SCC Domain A163 | A.I. Service Sire to Lot 54

Lot
55

JYJ MS LEGEND E210

#3731625 BD: 02-18-2017 Tattoo: E210 JYJ A 100% AR Bred Heifer

BW 78 lbs. BR 111 • WW 716 lbs. WR 125 • YW 825 lbs. YR 116

LSF SAGA 1040Y
LSF SRR LEGEND 3110A
LSF CRYSTAL LA394 Y1401

BECKTON EPIC R397 K
LSF MINOLA T7172 W9041
MESSMER PACKER S008
LSF CRYSTAL G1382 LA394

HUST CHIEF SEQUOYA R336
JYJ MS SEQUOYA B89
JYJ MS JOLENE Z54

CCF SEQUOYA 0361
LCC REBELLA NA123
BROWN-CBAR AFFIRMED P7081
JYJ MS JOLENE W16

Herd Builder	Grid Master	CED	BW	WW	YW	Milk	ME	HPG	CEM	STAY	MARB	YG	CW	REA	FAT
194	51	11	-1.5	74	117	22	0	14	5	17	0.48	0.12	40	0.26	0.03
26%	7%	67%	47%	2%	3%	69%	58%	9%	85%	45%	22%	66%	1%	5%	76%

Consigned by **Jim & Jessica Yance / JYJ Red Angus, LLC**

Columbia, Alabama | jim@jyjredangus.com or jessica@jyjredangus.com | 334/726-7342

Here's a bred heifer that has many traits to highlight from growth and carcass to HPG. With a GM index of 7% and growth traits at 2% and 3% respectively, her calves should produce the bucks with a BANG! And those daughters will make nice replacements for your growing herd! She has 7 traits in the top 10% which makes for a super star in the making! She is bred with a Fall 2019 calf. She was **AI bred to Boxed Beef** (#1305669) on 1/5/19 and pasture exposed to JYJ Nebula B5008 (#1692788) until 3/1/19.

Lot
56

JYJ MS LEGEND E185

#3731635 BD: 02-20-2017 Tattoo: E185 JYJ A 100% AR Bred Heifer

BW 82 lbs. BR 117 • WW 555 lbs. WR 97 • YW 662 lbs. YR 93

LSF SAGA 1040Y
LSF SRR LEGEND 3110A
LSF CRYSTAL LA394 Y1401

BECKTON EPIC R397 K
LSF MINOLA T7172 W9041
MESSMER PACKER S008
LSF CRYSTAL G1382 LA394

BROWN JYJ REDEMPTION Y1334
JYJ MS REDEMPTION B99
BROWN MS REVELATION Y7796

BECKTON NEBULA P P707
JYJ MS JOLENE W16
BROWN REVELATION P7021
C-BAR & BROWN ABIGRADE T717

Herd Builder	Grid Master	CED	BW	WW	YW	Milk	ME	HPG	CEM	STAY	MARB	YG	CW	REA	FAT
188	51	11	-0.9	68	112	24	-1	13	5	17	0.36	0.12	30	0.2	0.04
35%	8%	75%	60%	11%	7%	44%	49%	18%	81%	51%	50%	59%	6%	7%	85%

Consigned by **Jim & Jessica Yance / JYJ Red Angus, LLC**

Columbia, Alabama | jim@jyjredangus.com or jessica@jyjredangus.com | 334/726-7342

This Redemption granddaughter doesn't disappoint! She is bred for calving in the Fall 2019. Her 6 top 10% traits will make for raising a solid, sound calf as a high-growth GridMaster! She was **AI bred to Pacific Pride 4127** (#1112140) on 1/5/19 and pasture exposed to JYJ Nebula B5008 (#1692788) until 3/1/19.

FALL BRED FEMALES: LOTS 20-57B



Lot 57 JYJ Ms Independence E204

Lot 57 JYJ MS INDEPENDENCE E204

#3731761 BD: 02-10-2017 Tattoo: E204 JYJ A 100% AR Bred Heifer

BW 62 lbs. • WW 505 lbs. • YW 606 lbs.

BUF CRK THE RIGHT KIND U199
5L INDEPENDENCE 560-298Y
5L BLACK ADINA 525-560

BUF CRK LANCER R017
BUF CRK SHOSHONE R353
TC STOCKMAN 365
5L ADINA 293-525

BROWN PARAMOUNT X7879
BROWN MS PARAMOUNT Z7903
BROWN MS REVELATION U7746

BECKTON NEBULA P P707
BROWN MS DESTINATION T7664
BROWN REVELATION P7021
BROWN MS ABBY P7944

Herd Builder	Grid Master	CED	BW	WW	YW	Milk	ME	HPG	CEM	STAY	MARB	YG	CW	REA	FAT
208	50	14	-4.2	57	91	17	-6	15	7	19	0.71	0.1	11	-0.16	0.02
12%	22%	28%	5%	52%	49%	95%	13%	5%	49%	29%	4%	52%	69%	80%	34%

Consigned by Jim & Jessica Yance / JYJ Red Angus, LLC

Columbia, Alabama | jim@jyredangus.com or jessica@jyredangus.com | 334/726-7342

This favorite female is an Independence daughter that is sure to become one of your favorites too! Her impressive pedigree line is stacked and proven at producing breed-leading cattle as well as an EPD profile showing 8 traits in the top 30% of the breed. She was **AI bred to Big Iron** (#1378526) on 1/5/19 and pasture exposed to JYJ Nebula B5008 (#1692788) until 3/1/19.

Lot 57B

BROWN MS SEQUOYA B585

#1703798 BD: 02-03-2014 Tattoo: B585 RABR A 100% AR Bred Cow

BW 90 lbs. • WW 635 lbs. • YW 822 lbs.

CCF SEQUOYA 0361
HUST CHIEF SEQUOYA R336
LCC REBELLA NA123

BFCK CHEROKEE CNYN 4912
CCF QUEEN JEWEL 904 03
BECKTON JULIAN GG B571
LCC REBAS ROBIN LA969

BECKTON NEBULA P P707
BROWN MS P707 Y7735
BROWN MS MISSION STATEMENT U

BECKTON NEBULA M045
BECKTON LANA M809 EP
LJC MISSION STATEMENT P27
BROWN MS JAVELIN R7963

Consigned by Jim & Jessica Yance / JYJ Red Angus, LLC

Columbia, Alabama | jim@jyredangus.com or jessica@jyredangus.com | 334/726-7342

Herd Builder	Grid Master	CED	BW	WW	YW	Milk	ME	HPG	CEM	STAY	MARB	YG	CW	REA	FAT
197	48	14	-3.4	63	97	19	5	12	6	19	0.37	0.14	28	0.02	0.03
27%	38%	20%	11%	19%	24%	87%	80%	29%	64%	36%	36%	78%	5%	24%	73%

Donor Alert!! Her successful power producing abilities through ET has given her a total of 19 calves born. Plus, her pedigree profile will certainly get your attention! Sequoya, Nebula, & Mission Statement stack this female's pedigree to the rim! In addition, these 8 traits in the top 30% will bring balance, performance & productivity to the forefront of your cattle herd when you take this power cow home. She is bred to have a Fall 2019 calf; **AI to Merlin** (#1628086) on 11/13/18 and pasture exposed to Brown Dependabull E1091 (#3782841) until 2/18/19.

OPEN HEIFERS: LOTS 58-89



Lot 58 DIX Ms Cheroke I 22F

Lot 58 DIX MS CHEROK I 22F

#3941113 BD: 02-09-2018 Tattoo: 122F DIX A 100% AR Open Heifer

BW 66 lbs. BR 100 • WW 579 lbs. WR 104

BUF CRK THE RIGHT KIND U199
LSF RHO TITONKA Z721
MONTVUE 10K RACHILLE U393

BUF CRK LANCER R017
BUF CRK SHOSHONE R353
STALBURN KINDLE 10K
MONTVUE B221L RACHILLE P144

JEM ADVANCE 1117
JEM CHEROK 1402
JEM CHEROK 101-621

JEM SARA'S ADVANCE 88
JEM PATRIOT LADY 323
5L SIGNATURE 5615
BJR CHEROK 101

Herd Builder	Grid Master	CED	BW	WW	YW	Milk	ME	HPG	CEM	STAY	MARB	YG	CW	REA	FAT
153	48	13	-1.6	61	91	25	-1	9	8	14	0.23	0.09	14	-0.09	0.02
87%	63%	43%	45%	35%	50%	30%	50%	71%	34%	87%	88%	42%	63%	65%	34%

Consigned by Jed Dixon / Dixon Red Angus

Athens, Alabama | jdixon@dixonstables.com | 256/614-4212

WOW! This heifer is extremely impressive! She is real thick and extremely well put together. Her sire, LSF RHO Titonka Z721, has produced sale toppers all over this country. Her dam is an outstanding 5L Signature 5615 granddaughter that carries a 104 MPPA. She will have loads of capacity, fertility, and production power. Count on her to produce calves that have loads of growth with the thickness and depth of body that makes for exceptional animals.

Lot 59 3H MARIE 1709

#4025350 BD: 10-05-2017 Tattoo: 1709 3H A 100% AR Open Heifer

BW 79 lbs. BR 102 • WW 535 lbs. WR 94

BECKTON NEBULA P P707
BROWN PREMIER X7876
BROWN MS DESTINATION T7664

BECKTON NEBULA M045
BECKTON LANA M809 EP
5L DESTINATION 893-6215
BROWN MS JULIA M7788

3H PAC MAN 1104
3H MARIE 1307
RF MARIE 0121-7175-2212

MESSMER PACKER S008
PRETTY SASSY
RF SENSATION 0121
RF MARIE 467-1626-7175

Herd Builder	Grid Master	CED	BW	WW	YW	Milk	ME	HPG	CEM	STAY	MARB	YG	CW	REA	FAT
191	50	12	-1.5	58	93	22	-2	11	8	18	0.56	0.14	24	0.01	0.03
29%	24%	63%	47%	46%	46%	70%	37%	48%	30%	35%	12%	74%	16%	36%	74%

Consigned by Dale Hammett / Hammett Farms

Gaylesville, Alabama | vhammett@showagroup.com | 706/506-1668

Marie is a nice, moderate framed heifer with a thick and long body. She is an 18 month old with good disposition and has a lot of growth potential. Sire Brown Premier X7876. Sells open.

Lot 60 3H KATHRYN

#4025344 BD: 10-12-2017 Tattoo: 1712 3H A 100% AR Open Heifer

BW 78 lbs. BR 101 • WW 580 lbs. WR 102

TW TRAVELING ON 3457
HW TRAVEL ON 4324
HW FIREFLY 2651

5L TRAVLIN EXPRESS 1892-6295
BULL HILL ANGELA 5021
H.W. MOUNTAIN ROB
H.W. FIREFLY 2256

LARSON BONANZA 926
LCJ KATHRYN 0413
666 KATHLENE 045

LCHMN HEVN'S SAKE 1002F
LARSON TAM 741-556
CONTINENTAL LAD 666
DOCK'S FINE RED 814

Herd Builder	Grid Master	CED	BW	WW	YW	Milk	ME	HPG	CEM	STAY	MARB	YG	CW	REA	FAT
166	48	11	-1.2	59	93	24	3	11	7	16	0.25	0.11	17	-0.18	0.01
74%	58%	65%	54%	40%	44%	47%	83%	44%	41%	71%	78%	59%	42%	86%	15%

Consigned by Dale Hammett / Hammett Farms

Gaylesville, Alabama | vhammett@showagroup.com | 706/506-1668

Kathryn is out of a 15 year old cow. She is a long, dark heifer with excellent growth and maternal traits that will make her a great cow. Sells open.

Lot 61 3H MAX 1708

#4025356 BD: 10-05-2017 Tattoo: 1708 3H A 100% AR Open Heifer

BW 80 lbs. BR 102 • WW 577 lbs. WR 102

RED CROWFOOT OLE'S OSCAR
C-BAR ANTICIPATION 101W
BROWN MS ABIGRAICE L7730

MLK CRK CUB 722
RED CROWFOOT OMEGA 9179J
GLACIER LOGAN 210
LCHMN ABIGAIL E1013

ROY ROGERS 5604
3H PAT 1008
JEM MAXINE 369

RED NORTHLINE ROB ROY 122K
PIE PATTI ANNE 9221
LEACHMAN OUTLIER 1039G
LMG MAXINE 3247

Herd Builder	Grid Master	CED	BW	WW	YW	Milk	ME	HPG	CEM	STAY	MARB	YG	CW	REA	FAT
167	50	11	-0.2	57	93	28	6	11	7	15	0.45	0.05	3	-0.25	-0.01
71%	17%	63%	75%	51%	45%	10%	97%	46%	41%	76%	29%	19%	94%	93%	6%

Consigned by Dale Hammett / Hammett Farms

Gaylesville, Alabama | vhammett@showagroup.com | 706/506-1668

Here is a dark red moderate framed heifer with good length of body. She has good EPD's and should make a brood cow. She sells open and is ready to breed to a bull of your choice. Sired by C-Bar Anticipation 101W.



C-Bar Anticipation 101W | Sire of Lot 61

Lot 62 BRIAR RIDGE RED ROBIN 801

#3940433 BD: 04-25-2018 Tattoo: 801 BRI A 100% AR Open Heifer

BW 70 lbs. • WW 667 lbs.

ANDRAS NEW DIRECTION R240
MR CR NAILED IT 1577
MR CR CHAPTER'S BEAUTY 920

ANDRAS IN FOCUS B152
ANDRAS KURUBA B111
LCC NEW CHAPTER A705L
MONU'S ICE BEAUTY 9890

MR CR CANADIAN RINGER 1057
MR CR RING LEADER 1431
MR CR SAKIC'S SIDE KICK 914

RED BRYLOR STRINGER 29S
MS ROB'S SPLENDID BEAUTY 204
RED SIX MILE SAKIC 832S
MR CR FT CHARISMA 704

Herd Builder	Grid Master	CED	BW	WW	YW	Milk	ME	HPG	CEM	STAY	MARB	YG	CW	REA	FAT
173	47	12	-1	63	96	23	1	12	7	16	0.32	0.14	19	-0.11	0.03
61%	75%	49%	58%	25%	37%	56%	66%	27%	53%	57%	61%	71%	35%	68%	51%

Consigned by Ricky Howard, Savannah Howard / Briar Ridge Farm

Lattimore, North Carolina | rchoward@ncdot.gov | 704/473-6573

Red Robin 801 is a moderate framed heifer with outstanding genetics and strong maternal traits. She will make a great addition to any herd. Robin comes to the sale ready to be bred to the bull of your choice. She is halter broke with a great disposition, would make a great junior project.



Lot 62 Briar Ridge Red Robin 801

OPEN HEIFERS: LOTS 58-89

Lot 63 AARALYN
 #3975244 BD: 12-30-2017 Tattoo: 116 HK A 100% AR Open Heifer
 BW 73 lbs. • WW 609 lbs.

MARQUIS ALABAMA BOUND
TW BOUND 4408
 TW FATINA 2961

5L DESTINATION 893-6215
 FEDDES BLOCKANA 899
 LCC CHECK OUT A703L
 TW LADY FATINA 2513

LCJ ROJO 2168
BRENDA
 HK ANNE

JKC ROJO 37X
 LCJ TAM 0808
 HW ROBINHOOD 2418
 TENN B B'S LILY

Herd Builder	Grid Master	CED	BW	WW	YW	Milk	ME	HPG	CEM	STAY	MARB	YG	CW	REA	FAT
164	46	13	-0.8	55	82	27	1	13	7	16	0.28	0.1	16	-0.11	0.01
75%	89%	45%	62%	61%	72%	16%	69%	17%	44%	70%	73%	47%	50%	68%	24%

Consigned by **Herbert C. Kelton / Kelton Farms**

Leoma, Tennessee | hk7582@hotmail.com | 931/244-0376

This heifer did well considering the dry weather we had last year.



Lot 65 Bull Hill Susie 7357

Lot 66 TY-BE SHEENA F81
 #3933347 BD: 02-12-2018 Tattoo: F81 TBF A 100% AR Open Heifer
 BW 72 lbs. • WW 700 lbs.

RED U-2 RECKONING 149A
RED U-2 RIFF 1213C
 RED U2 OPHELIA 370W

RED U-2 RECON 192Y
 RED U-2 ANEXA 271Y
 RED KBJ WILD CARD 896S
 RED FLYING K OPHELIA 77P

PIE CODE RED 9058
MNS SHEENA 1750
 RMS DAISY 8708

VGW GAME PLAN 508
 PIE STORMY 541
 PIE GET R DONE 684
 MFIN MISS AVALANCHE S29

Herd Builder	Grid Master	CED	BW	WW	YW	Milk	ME	HPG	CEM	STAY	MARB	YG	CW	REA	FAT
174	48	9	0.9	67	111	27	-5	9	7	17	0.13	0.05	24	0.15	0.01
59%	49%	87%	89%	13%	9%	19%	16%	73%	56%	49%	98%	17%	16%	12%	19%

Consigned by **Tim Orr / Ty-Be Farms**

Newbern, Tennessee | timjorr@bellsouth.net | 731/676-3133

We wanted to bring a very unique and one time genetic opportunity to Cullman. This open yearling heifer by the Grand Champion female MNS Sheena and sired by the completely exclusive Red U-2 Riff 1213C is a true cutting edge female for the future. Very structurally correct with a huge weaning weight expression, this Sheena heifer brings great foot, great udder, and new age feed efficiency to the Southeast. You will drive a lot of miles to find one like this. She sells with all of her pre breeding shots complete and ready to breed to the bull of your choice.

Lot 64 Pick of our Fall 2018 Open Heifers

Consigned by **Jim & Alvina Meeks / Bull Hill Ranch**

Gray Court, South Carolina | bullhill2@prtcnet.com | 864/981-2080

Buyer gets first choice of **over seventy** heifer calves sired by Domain, New Direction, Declaration, Profitbuilder, Deep End, PIE Legend, LCJ Night Calver, RRA Soldier and others. In addition to being sired by some of the breeds top sires, these females hail from some of the greatest cow families in the Southeast, including Angela, Bertha, Bessie, Beulah, Gumdrops, Juana, Prissie, Ruby, Susie, and Zara. Take advantage of over twenty five years of genetic selection in an environment that challenges cattle with heat, humidity, insects and poor quality forages! Selection must be made prior to June 1st, 2019. Complete pedigree and EPD information will be made available to the buyer. More information available at bullhillredangusranch.com

Lot 65 BULL HILL SUSIE 7357
 #4044980 BD: 02-25-2018 Tattoo: 7357 MEEK A 100% AR Open Heifer
 BW 74 lbs. • WW 505 lbs.

BIEBER ROLLIN DEEP Y118
BIEBER DEEP END B597
 BIEBER LAURA 158W

BIEBER ROOSEVELT W384
 BIEBER TILLY 399W
 LJC MISSION STATEMENT P27
 BASIN LAURA 5301

FRITZ GOLDEN OSCAR 8006
BULL HILL SUSIE 3067
 BULL HILL SUSIE 3072

RED CROWFOOT OLE'S OSCAR
 FRITZ REBALS 6039
 BULL HILL SHURSHOT 927
 MEEK 308

Herd Builder	Grid Master	CED	BW	WW	YW	Milk	ME	HPG	CEM	STAY	MARB	YG	CW	REA	FAT
212	52	11	1	76	125	19	2	9	6	20	0.65	0.14	25	0.2	0.06
6%	3%	78%	91%	1%	1%	87%	78%	69%	63%	8%	5%	74%	16%	10%	98%

Consigned by **Jim & Alvina Meeks / Bull Hill Ranch**

Gray Court, South Carolina | bullhill2@prtcnet.com | 864/981-2080

An outstanding ET daughter of Bull Hill Susie 3067, sired by carcass leader, Bieber Deep End B597. Check out her Herdbuilder and Gridmaster Indexes in the top seven and three percent of the breed, respectively. This young female possesses all the genetic tools you can ask for in a stylish, eye appealing package. Two of her full sisters as well as her dam and fifteen year old grand dam are working for us. Put her to work for you. Video available at bullhillredangusranch.com.

Lot 67 TY-BE BLOCKANNA F100
 #4051020 BD: 09-06-2018 Tattoo: F100 TBF A 100% AR Open Heifer
 BW 57 lbs. BR 99

MNS SOUTHWEST 2781
RMS BALLENTINE 4164
 RMS N. MINAJ 1747

PIE CODE RED 9058
 MESSMER MILLIE 124P
 PIE CODE RED 9058
 SLGN BAILEYS WILLOW 9110W

RED LAZY MC TROOPER 21Y
TY-BE BLOCKANNA D81
 WHITESTONE BLOCKANNA X234

RED SSS SOLDIER 365W
 LAZY MC EXPRESS 60W
 LCC GLANCE B062M
 FEDDES BLOCKANNA 807

Herd Builder	Grid Master	CED	BW	WW	YW	Milk	ME	HPG	CEM	STAY	MARB	YG	CW	REA	FAT
181	48	14	-1.1	58	90	24	1	11	8	17	0.32	-0.01	7	0.02	0
73%	55%	24%	43%	57%	59%	25%	64%	45%	18%	80%	61%	8%	86%	33%	8%

Consigned by **Tim Orr / Ty-Be Farms**

Newbern, Tennessee | timjorr@bellsouth.net | 731/676-3133

This show heifer prospect is a September born Blockanna family heifer out of a Lazy Mc Trooper x Blockanna X234 female that we showed ourselves. The X234 donor has proven herself as a truly great donor in the breed many times over both in the show ring and with show topping heifers across the nation. This functional great structure family continues on with this young heifer out of our Pie Code Red heifer bull we used for several years from the Shuey family of Iowa. Code Red, Blockanna X234 and Trooper. This young girl will compete in the show ring and then go on to be a great female producer for any ranch in the Southeast. She is halter broke with all of her shots and ready to go to work in the show ring this summer.

Lot 68 OSBORN MS ANASCO 124F

#3941119 BD: 04-14-2018 Tattoo: 124F OSB A 100% AR Open Heifer
BW 68 lbs. BR 93 • WW 557 lbs. WR 104

ANDRAS IN FOCUS B152
ANDRAS IN FOCUS B164
ANDRAS LAKINA 997

MYTTY IN FOCUS
ANDRAS PINETA B91
ANDRAS CHAMP 7094
MLK CRK LAKINA 502

BASIN HOBO 649M
ANDRAS ANASCO 6027
COLLIER ANASCO 193

BASIN HOBO 79E
BASIN ELINE ERICA 403F
LCHMN GAME PLAN 1721G
BUF CRK ANASCO 4315

Herd Builder	Grid Master	CED	BW	WW	YW	Milk	ME	HPG	CEM	STAY	MARB	YG	CW	REA	FAT
183	47	15	-2.7	55	87	25	-1	11	7	17	0.37	0.14	11	-0.09	0.04
43%	81%	14%	23%	60%	61%	39%	50%	48%	39%	42%	47%	73%	70%	63%	85%

Consigned by **Danny Osborn / Osborn Red Angus**

Athens, Alabama | dko2005@hotmail.com | 256/679-6307

Don't over overlook this April heifer. She is the right kind. She is a calving ease heifer with a top 14% CED and a top 22% BW EPDs. Her individual performance is outstanding with a 93% ratio for birth and 104% for weaning. Her dam carries a 101 MPPA even at 13 years old. And she is very phenotypically put together.



Lot 68 Osborn Ms Anasco 124F

Lot 69 OSBORN PINETA 115F

#3941125 BD: 02-09-2018 Tattoo: 115F OSB A 100% AR Open Heifer
BW 71 lbs. BR 96 • WW 619 lbs. WR 115

BUF CRK THE RIGHT KIND U199
LSF RHO TITONKA Z721
MONTVUE 10K RACHILLE U393

BUF CRK LANCER R017
BUF CRK SHOSHONE R353
STALBURN KINDLE 10K
MONTVUE B221L RACHILLE P144

ANDRAS THUNDER B105
ANDRAS PINETA B205
ANDRAS MS SPECIAL DESIGN B14

CONNEALY THUNDER
DI AMY 244
W C C SPECIAL DESIGN L309
DI PINETA 319

Herd Builder	Grid Master	CED	BW	WW	YW	Milk	ME	HPG	CEM	STAY	MARB	YG	CW	REA	FAT
181	49	13	-1.7	64	96	22	-4	9	8	16	0.32	0.13	24	-0.1	0.02
48%	31%	45%	42%	20%	36%	67%	22%	78%	22%	62%	61%	69%	19%	65%	31%

Consigned by **Danny Osborn / Osborn Red Angus**

Athens, Alabama | dko2005@hotmail.com | 256/679-6307

You will definitely see this heifer as you walk through the pens. What a powerful heifer that has all the makings of a great productive female. Very balanced EPDs with 7 EPDs in the top third of the breed. Her individual performance shows a 71lb birth weight at 96% ratio and 619 lb weaning weight at 115% ratio. On top of it all she is a daughter of LSF RHO Titonka Z721.



Lot 69 Osborn Pineta 115F

Lot 70 OSBORN LADY 109F

#3941129 BD: 02-16-2018 Tattoo: 109F OSB A 100% AR Open Heifer
BW 72 lbs. BR 97 • WW 539 lbs. WR 100

ANDRAS IN FOCUS B152
ANDRAS NEW DIRECTION R240
ANDRAS KURUBA B111

MYTTY IN FOCUS
ANDRAS PINETA B91
MORGANS DIRECTION 111 9901
ANDRAS KURUBA B71

GLACIER CHATEAU 744
JEM PATRIOT LADY 1134
JEM PATRIOT LADY 042

LMAN KING ROB 8621
GLACIER REBALA
FLW 904 CROWN PRINCE
TW PATRIOT LADY 1466

Herd Builder	Grid Master	CED	BW	WW	YW	Milk	ME	HPG	CEM	STAY	MARB	YG	CW	REA	FAT
176	48	13	-2	54	90	24	-1	11	7	16	0.43	0.15	28	0.15	0.05
56%	54%	39%	36%	67%	52%	42%	43%	38%	53%	57%	35%	76%	8%	15%	91%

Consigned by **Danny Osborn / Osborn Red Angus**

Athens, Alabama | dko2005@hotmail.com | 256/679-6307

This Andras New Direction R240 x Glacier Chateau 744 heifer will certainly catch your eye. Her EPDs show a balance from calving ease to maternal to carcass and her individual performance of 97 BWR to 100 WWR will make future breeding decisions very easy. Her dam carries a 105 MPPA and this heifer should do the same for her new owner.



Lot 70 Osborn Lady 109F



Lot 71 Osborn Lillie I27F

Lot
71

OSBORN LILLIE I27F

#3941131 BD: 02-18-2018 Tattoo: 127F OSB A 100% AR Open Heifer

BW 75 lbs. BR 103 • WW 611 lbs. WR 114

BUF CRK THE RIGHT KIND U199
LSF RHO TITONKA Z721
MONTVUE 10K RACHILLE U393

BUF CRK LANCER R017
BUF CRK SHOSHONE R353
STALBURN KINDLE 10K
MONTVUE B221L RACHILLE P144

JEM ADVANCE 1117
JEM LILLIE 1327
JEM LILLIE 1035

JEM SARA'S ADVANCE 88
JEM PATRIOT LADY 323
JEM HEAVEN OR BUST 553
XDP LILLY 806

Herd Builder	Grid Master	CED	BW	WW	YW	Milk	ME	HPG	CEM	STAY	MARB	YG	CW	REA	FAT
169	49	12	-1	67	99	23	0	9	7	16	0.2	0.07	9	-0.14	0.01
69%	44%	60%	58%	12%	28%	53%	60%	83%	49%	69%	93%	27%	82%	76%	13%

Consigned by **Danny Osborn / Osborn Red Angus**

Athens, Alabama | dko2005@hotmail.com | 256/679-6307

This LSF RHO Titonka Z721 daughter is about as stout and thick made as they come. With her dam's 103 MPPA and Titonka's growth and maternal traits, this heifer will make a welcome addition to any program. This heifer went from a 76lb birth weight to a 611lb weaning weight and has not slowed down since. Her WW EPD is in the top 12% and her YW EPD is in the top 28% of the breed.



Lot 72 Presnell Berry's Blossom F175

Lot
72

PRESNELL BERRY'S BLOSSOM F175

#3962943 BD: 03-07-2018 Tattoo: F175 PREZ A 100% AR Open Heifer

BW 70 lbs. BR 90 • WW 639 lbs. WR 100

WPRA LEGACY A-314
PRESNELL MR. MISUNDERSTOOD D
BRYLOR BRIDGET 114X

RED LAZY MC EYE SPY 64Y
WPRA EVERLEDA ENTENSE 610
RED FINE LINE MULBERRY 26P
RED GEIS BRIDGET 33'05

SILVEIRAS MISSION NEXUS 1378
DAMAR BERRY D190
DAMAR VERNABERRY W095

LJC MISSION STATEMENT P27
SILVEIRAS DAORV 8399
RED FINE LINE MULBERRY 26P
DFRA VERNICE R521

Herd Builder	Grid Master	CED	BW	WW	YW	Milk	ME	HPG	CEM	STAY	MARB	YG	CW	REA	FAT
178	48	13	-1.7	59	92	22	0	12	8	16	0.35	0.07	18	0.03	0.01
54%	52%	45%	42%	40%	47%	66%	53%	18%	34%	63%	53%	29%	38%	34%	26%

Consigned by **John Presnell / Presnell Red Angus**

Shelby, North Carolina | jonathonpresnell94@gmail.com | 704/473-1345

A true sale highlight here! A daughter of the 2016 NAJRAE Futurity Champion Female! This heifer is built so identical to her mother it's scary. Correct in her angles, flexible on the move, and maternal in her build. Not just phenotypically is she impressive but her pedigree is one that you can build on containing both Mulberry and Nexus. She is halter broke to be shown but her best days are in production.



Lot 73 Pressnell Blockana F172

Lot
73

PRESNELL BLOCKANA F172

#3962937 BD: 02-11-2018 Tattoo: F172 PREZ A 100% AR Open Heifer

BW 90 lbs. BR 107 • WW 589 lbs. WR 92

RED COCKBURN RIBEYE 308U
RED SOO LINE POWER EYE 161X
RED TR LYNN 301R

RED BAR-E-L RIBEYE 103R
RED WILBAR CORA 443P
RED GEIS KNIGHT HAWK 14'02
TR LYNN 105L

PERKS ADVANCER 9088
SLGN BLOCKANA 692-8403U
FED'S BLOCKANA 692

RBJR ADVANCE A709
HNV MS RAMBO 502
GLACIER LOGAN 210
BJR BLOCKANA 502-5185

Herd Builder	Grid Master	CED	BW	WW	YW	Milk	ME	HPG	CEM	STAY	MARB	YG	CW	REA	FAT
147	48	13	0.3	56	94	21	0	12	6	13	0.31	0.16	30	-0.15	0.01
92%	56%	37%	83%	56%	43%	76%	52%	19%	78%	92%	67%	78%	8%	78%	13%

Consigned by **John Presnell / Presnell Red Angus**

Shelby, North Carolina | jonathonpresnell94@gmail.com | 704/473-1345

Here is one that should really be staying in North Carolina but we are committed to selling our best. A maternal sister to the E168 heifer but out of Red Soo Line Power Eye and for those who follow the Red Angus breed you know the impact he has had on the breed. A stout featured, bold middle female, with lots of extension.

Lot
74

PRESNELL FAVORITE F178

#4049190 BD: 04-02-2018 Tattoo: F178 PREZ A 100% AR Open Heifer

BW 81 lbs. BR 104 • WW 610 lbs. WR 100

PREZ DURANGO 104
PREZ ICON B129
MAJESTIC BLOCKANA Z21

GMRA LARAMIE 5110
BULL HILL RED SOPHIE 9110
3 ACES SIDEWAYS
MAJESTIC BLOCKANA X43

RED WRIGHTS 832S IRON HIDE 4
RED BLAIR'S FAVORITE 221C
RED BLAIRS FAVORITE 57Z

RED SIX MILE SAKIC 832S
RED BWB FAYE 48N OF TREND
RED JORD REDWOOD 72X
RED SOUTHLAND FAVORITE 88T

Herd Builder	Grid Master	CED	BW	WW	YW	Milk	ME	HPG	CEM	STAY	MARB	YG	CW	REA	FAT
175	46	11	0.3	57	88	23	-1	13	6	17	0.26	0.15	13	-0.22	0.02
59%	86%	66%	83%	50%	57%	52%	46%	13%	78%	45%	81%	73%	58%	89%	39%

Consigned by **John Presnell / Presnell Red Angus**

Shelby, North Carolina | jonathonpresnell94@gmail.com | 704/473-1345

We were blessed with an abundance of heifers last spring and this is one of my personal favorites! Out of the 2016 NC State fair Reserve Champion this female is so smooth in her build with style to burn.



Lot 74 Presnell Favorite F178

Lot
75

PRESNELL STONEY F180

#4049192 BD: 04-06-2018 Tattoo: F180 PREZ A 100% AR Open Heifer

BW 79 lbs. BR 96 • WW 608 lbs. WR 100

PREZ DURANGO 104
PREZ ICON B129
MAJESTIC BLOCKANA Z21

GMRA LARAMIE 5110
BULL HILL RED SOPHIE 9110
3 ACES SIDEWAYS
MAJESTIC BLOCKANA X43

SLGN REGULATOR 503R
268Z
SLGN STONYS ULTRA FEM 8121U

PERKS ADVANCE 121R
MEADO-WEST BAILEY 019K
LCC CHEYENNE B221L
LCC STONY LA996

Herd Builder	Grid Master	CED	BW	WW	YW	Milk	ME	HPG	CEM	STAY	MARB	YG	CW	REA	FAT
160	48	11	-0.3	59	94	22	5	11	7	15	0.3	0.16	22	-0.13	0.03
80%	67%	63%	73%	42%	40%	69%	93%	31%	56%	75%	70%	81%	21%	71%	51%

Consigned by **John Presnell / Presnell Red Angus**

Shelby, North Carolina | jonathonpresnell94@gmail.com | 704/473-1345

Juniors pay attention here! This heifer goes back to a cow that dad bought as a bred heifer in the Solution Genetics sale and I have to give him credit here. This cow always raises a calf that is at the top of their contemporaries. This female is one that I feel can garner some attention in the show ring. You have to admire this heifer for that extra look she gives, her depth of rib, and her soundness.



Lot 75 Presnell Stoney F180

Lot
76

PRESNELL BONITA E168

#3906425 BD: 12-11-2017 Tattoo: E168 PREZ A 100% AR Open Heifer

BW 84 lbs. • WW 872 lbs.

RED SIX MILE SAKIC 832S
PZC TMAS FIRESTORM 1800 ET
GT CITA 4060

RED SIX MILE AVIATOR 217P
RED SIX MILE SIERA 257P
CITATION 138
JMDF MISS LANA

PERKS ADVANCER 9088
SLGN BLOCKANA 692-8403U
FED'S BLOCKANA 692

RBJR ADVANCE A709
HNV MS RAMBO 502
GLACIER LOGAN 210
BJR BLOCKANA 502-5185

Herd Builder	Grid Master	CED	BW	WW	YW	Milk	ME	HPG	CEM	STAY	MARB	YG	CW	REA	FAT
158	48	13	0.7	63	99	27	6	8	8	15	0.14	0.11	17	-0.22	0
81%	62%	36%	88%	26%	28%	17%	97%	88%	24%	79%	97%	49%	42%	90%	7%

Consigned by **John Presnell / Presnell Red Angus**

Shelby, North Carolina | jonathonpresnell94@gmail.com | 704/473-1345

We are very excited to be bringing multiple lots this year after missing the sale last year. This female is one that combines a lot of good. An ET heifer out of the popular Fire Storm bull that has sired multiple champions and our Blockana donor that is a maternal sister to the first ever Triple Crown Winning female. Here is a female that offers both pedigree and performance.



PZC TMAS Firestorm 1800 ET | Sire of Lot 76

OPEN HEIFERS: LOTS 58-89



Lot 77 SL Ms 514 Synergy 1803

Lot 77 **SL MS 514 SYNERGY 1803**
 #4026762 BD: 09-01-2018 Tattoo: 1803 BS A 100% AR Open Heifer
 BW 81 lbs. BR 117

BROWN SYNERGY X7838
4L SYNERGY 514
 4L MS 5233 EXT 315

BECKTON NEBULA P P707
 C-BAR & BROWN ABIGRACE T714
 BASIN EXT 5233
 MS CHATEAU OF 4L R111

4L POWER PLANT 110
4L MS POWER PLANT 5501
 MS EXPRESS 4L 15U

VGW GAME PLAN 508
 MS. SWEET VISION OF 4L R511
 5L EXPRESS 1152-6755
 4L MS RAMBO R738

Herd Builder	Grid Master	CED	BW	WW	YW	Milk	ME	HPG	CEM	STAY	MARB	YG	CW	REA	FAT
168	48	10	-1.1	50	84	28	4	9	8	17	0.49	0.2	0	-0.41	0.04
68%	62%	82%	56%	81%	69%	9%	90%	83%	34%	45%	22%	94%	98%	99%	88%

Consigned by **Brad & Becky Sintek / Sintek Livestock**

Lebanon, Tennessee | bsintek@aol.com | 503/880-7623

This classy, September 1st fall heifer calf is long bodied, very structurally correct, and has an outstanding disposition. She is sired by a Brown Synergy son with a Basin EXT/Chateau dam.

Lot 78 **HW FORTUNATE LADY**
 #3931023 BD: 12-08-2017 Tattoo: 4858 HW A 100% AR Open Heifer
 BW 75 lbs. BR 106 • WW 554 lbs. WR 105

BECKTON NEBULA P P707
BROWN P707 Y7002
 BROWN MS ABIGRACE L7730

BECKTON NEBULA M045
 BECKTON LANA M809 EP
 GLACIER LOGAN 210
 LCHMN ABIGAIL E1013

LCB GOLDRIGGER 1105P
3600
 HW FORTUNATE LADY 2901

LCHMN GOLD ROBBER 1909E
 RSLND REBELLA 102-502
 JLW GRAND CANYON 2385
 HW FORTUNATE LADY

Herd Builder	Grid Master	CED	BW	WW	YW	Milk	ME	HPG	CEM	STAY	MARB	YG	CW	REA	FAT
157	48	11	-1.2	58	95	33	5	13	7	14	0.49	0.14	19	-0.1	0.03
82%	50%	66%	54%	46%	38%	1%	94%	15%	46%	81%	23%	78%	36%	68%	65%

Consigned by **Henry Whitley / Whitley Red Angus**

Horton, Alabama | 205/466-7612

Brown P707 X Goldrobber daughter makes a very good brood cow. Has a very good set of balanced EPDs. Sells open ready to breed to the bull of your choice. 10 EPDs in the top 50% of the breed!



VGW Password 170 | Sire of Lot 80

Lot 79 **JLW TIDY BEE 4931**
 #4045084 BD: 04-04-2018 Tattoo: 4931 JLW A 100% AR Open Heifer
 BW 71 lbs. • WW 610 lbs.

MLK CRK EPIC 8171
HW EPIC 8171-4345
 HW QUEEN JEWEL 4033

BECKTON EPIC R397 K
 MLK CRK SHEBA 403
 TW TRAVELING ON 3457
 STAR G QUEEN JEWEL 7024

VGW PASSWORD 170
JLW TIDY BEE 4582
 JLW TDIY BEE 3437

RED SSS OLY 554T
 VGW BO-YOGO 0876
 HW MILKY WAY 2756
 JLW TIDY BEE 2747

Herd Builder	Grid Master	CED	BW	WW	YW	Milk	ME	HPG	CEM	STAY	MARB	YG	CW	REA	FAT
204	50	13	-1.3	59	100	28	0	13	8	19	0.34	0.13	20	-0.07	0.02
12%	23%	42%	51%	41%	28%	10%	54%	17%	28%	22%	53%	69%	30%	57%	54%

Consigned by **Jimmy Whitley**

Horton, Alabama | whitfeed@hopper.net | 205/359-0154

Do you like profit? The Tidy Bee cow family has been one of my most productive and therefore profitable cow families. I expect this well made heifer to live up to her Tidy Bee name. Her pedigree and EPDs are something you can build on. Sells open.

Lot 80 **TW DINA PET 4933**
 #4044564 BD: 03-06-2018 Tattoo: 4933 HW A 100% AR Open Heifer
 BW 74 lbs. BR 100 • WW 694 lbs.

RED SSS OLY 554T
VGW PASSWORD 170
 VGW BO-YOGO 0876

RED CROWFOOT OLE'S OSCAR
 RED SSS GOLD EDGE 77R
 LSF BREAKOUT 4081P
 VGW PAT-YOGO 0632

MARQUIS ALABAMA BOUND
TW DINA PET 4202
 TW DINA 3262

5L DESTINATION 893-6215
 FEDDES BLOCKANA 899
 HW G CANYON 2945
 HW DINA 2752

Herd Builder	Grid Master	CED	BW	WW	YW	Milk	ME	HPG	CEM	STAY	MARB	YG	CW	REA	FAT
206	49	14	-1.7	53	91	26	0	11	8	19	0.55	0.19	20	-0.19	0.04
9%	30%	32%	42%	69%	52%	23%	54%	33%	19%	14%	12%	93%	31%	87%	78%

Consigned by **Tim Whitley / Whitley Red Angus**

Horton, Alabama | 205/446-5090

Dina Pet 4933 is a prime example of what the Dina cow family is about. This heifer traces back to P236 the original Nuts, Butts and Guts cow of Leachman Cattle Company fame. Her Herd Builder places her in the top 11% in the RAAA data base – wow! With over 10 traits in the top 32 percent rank or better, this female will make a great addition to any herd in the world. Be sure to look her over on sale day.

Lot
81 **JYJ MS PROFITBUILDER F220**
#3879243 BD: 02-19-2018 Tattoo: F220 JYJ A 100% AR Open Heifer
BW 82 lbs. BR 116 • WW 521 lbs. WR 102

LSF TAKEOVER 9943W
H2R PROFITBUILDER B403
BROWN MS P707 Y6674

HXC CONQUEST 4405P
LSF WIDELOAD R5014 U8061
BECKTON NEBULA P P707
BROWN MS MISSION STMT T6963

LJC MISSION STATEMENT P27
JYJ MS JULIA W14
BROWN MS MONU JULIA N7813

LJC LANCER 806
LJC HANNAH 106
BJR MONU 4X-303
BROWN MS LADY H7566

Herd Builder	Grid Master	CED	BW	WW	YW	Milk	ME	HPG	CEM	STAY	MARB	YG	CW	REA	FAT
198	52	10	-0.7	70	113	17	2	16	5	17	0.75	0.21	30	-0.06	0.04
19%	3%	79%	65%	6%	6%	94%	77%	2%	88%	42%	2%	95%	6%	52%	87%

Consigned by **Jim & Jessica Yance / JYJ Red Angus, LLC**

Columbia, Alabama | jim@jyredangus.com or jessica@jyredangus.com | 334/726-7342

This Profitbuilder daughter has 7 traits in the top 10% of the breed! With high growth and excellent carcass merit, she will make for an exceptional herd bull mother. This female is bound to be a production powerhouse of a cow!



Lot 82 JYJ Ms Legend F221

Lot
82 **JYJ MS LEGEND F221**
#3879245 BD: 02-20-2018 Tattoo: F221 JYJ A 100% AR Open Heifer
BW 73 lbs. BR 102 • WW 518 lbs. WR 102

LSF SAGA 1040Y
LSF SRR LEGEND 3110A
LSF CRYSTAL LA394 Y1401

BECKTON EPIC R397 K
LSF MINOLA T7172 W9041
MESSMER PACKER S008
LSF CRYSTAL G1382 LA394

5L DESTINATION 893-6215
JYJ MS ABIGAIL X24
BROWN MS CC ABIGAIL N7836

5L DIRECT FIRE 1641-6443
5L ADINA 525-893
BFCK CHEROKEE CNYN 4912
LCHMN ABIGAIL E1013

Herd Builder	Grid Master	CED	BW	WW	YW	Milk	ME	HPG	CEM	STAY	MARB	YG	CW	REA	FAT
172	50	12	-1.5	67	108	26	0	19	5	14	0.48	0.24	38	0.06	0.05
61%	20%	49%	47%	12%	12%	29%	57%	1%	84%	84%	23%	98%	1%	26%	98%

Consigned by **Jim & Jessica Yance / JYJ Red Angus, LLC**

Columbia, Alabama | jim@jyredangus.com or jessica@jyredangus.com | 334/726-7342

Now, this one will catch your eye! She is nicely made and down-right fancy! Her daughters will make for some beauties too! Her mama has been a tremendous mother raising and producing healthy, marketable cattle year after year. She breeds back every year, raising fine calves each year. Notice this heifer is in the top 1% for HPG with good milk and excellent growth to raise solid, healthy calves that you will likely want to keep in the herd.



Lot 83 JYJ Ms Prestigious F222

Lot
83 **JYJ MS PRESTIGIOUS F222**
#3879247 BD: 02-23-2018 Tattoo: F222 JYJ A 100% AR Open Heifer
BW 76 lbs. BR 106 • WW 534 lbs. WR 105

LSF TAKEOVER 9943W
BROWN AA PRESTIGIOUS B5153
BROWN MS DESTINATION T7634

HXC CONQUEST 4405P
LSF WIDELOAD R5014 U8061
5L DESTINATION 893-6215
BROWN MS CHEROKEE P7916

BECKTON NEBULA P P707
BROWN MS P707 Y7694
BROWN MS ABIGRACE L7730

BECKTON NEBULA M045
BECKTON LANA M809 EP
GLACIER LOGAN 210
LCHMN ABIGAIL E1013

Herd Builder	Grid Master	CED	BW	WW	YW	Milk	ME	HPG	CEM	STAY	MARB	YG	CW	REA	FAT
191	47	13	-2.3	57	86	17	3	13	5	19	0.65	0.22	18	-0.16	0.05
30%	75%	48%	30%	53%	60%	93%	80%	10%	83%	19%	7%	96%	40%	82%	95%

Consigned by **Jim & Jessica Yance / JYJ Red Angus, LLC**

Columbia, Alabama | jim@jyredangus.com or jessica@jyredangus.com | 334/726-7342

Elite pedigree alert! This heifer is stacked with a pedigree worth building on! Her dam has been a top producing donor cow, going back to the breed-leading cow, Abigrace L7730, mated to a breed-changing sire, Nebula P707. You just don't find better progeny than this! With Stayability at 19% and HPG at 10%, her daughters will be worth keeping to build a solid cow herd!

Lot
84 **JYJ MS NIGHTFOCUS F227**
#3879285 BD: 02-25-2018 Tattoo: F227 JYJ A 100% AR Open Heifer
BW 92 lbs. BR 130 • WW 530 lbs. WR 104

LSF NIGHT CALVER 9921W
LSF RHO NIGHT FOCUS 76B
RHODES BN MINERVA Z532

MESSMER PACKER S008
LSF DELLA P4078 U8051
MYTTY IN FOCUS
BIEBER MINVERA207X

BROWN JYJ REDEMPTION Y1334
JYJ MS REDEMPTION B94
JYJ MS ABIGAIL X24

BECKTON NEBULA P P707
JYJ MS JOLINE W16
5L DESTINATION 893-6215
BROWN MS CC ABIGAIL N7836

Herd Builder	Grid Master	CED	BW	WW	YW	Milk	ME	HPG	CEM	STAY	MARB	YG	CW	REA	FAT
192	50	8	0	75	119	24	-2	17	5	18	0.6	0.26	35	-0.04	0.05
26%	18%	93%	79%	2%	3%	43%	34%	1%	91%	34%	8%	99%	2%	49%	98%

Consigned by **Jim & Jessica Yance / JYJ Red Angus, LLC**

Columbia, Alabama | jim@jyredangus.com or jessica@jyredangus.com | 334/726-7342

Growth! Marbling! Maternal! This heifer is something to talk about! She will be easy to plan-mate with her top 2% and 3% growth traits, top 8% marbling, and top 1% HPG as well as good milk and stayability too! She has it all from start to finish! Can't you just imagine the fine calves she will raise! We would be willing to bet her calves will be game-changers for your herd!



LSF RHO Night Focus 76B | Sire of Lot 84-87

Lot
85 **JYJ MS NIGHTFOCUS F243**
#3879343 BD: 01-29-2018 Tattoo: F243 JYJ A 100% AR Open Heifer
BW **50** lbs. BR **81** • WW **527** lbs. WR **103**

LSF NIGHT CALVER 9921W
LSF RHO NIGHT FOCUS 76B
RHODES BN MINERVA Z532

MESSMER PACKER S008
LSF DELLA P4078 U8051
MYTTY IN FOCUS
BIEBER MINVERA207X

BROWN AA PRESTIGIOUS B5153
JYJ MS PRESTIGIOUS D158
BROWN MS REDEMPTION B607

LSF TAKEOVER 9943W
BROWN MS DESTINATION T7634
BROWN JYJ REDEMPTION Y1334
BROWN MS PRIDE Y7825

Herd Builder	Grid Master	CED	BW	WW	YW	Milk	ME	HPG	CEM	STAY	MARB	YG	CW	REA	FAT
205	51	15	-3.3	70	111	20	0	15	9	17	0.55	0.09	32	0.35	0.04
11%	12%	15%	14%	8%	8%	79%	55%	5%	16%	44%	12%	39%	4%	2%	87%

Consigned by **Jim & Jessica Yance / JYJ Red Angus, LLC**

Columbia, Alabama | jim@jyredangus.com or jessica@jyredangus.com | 334/726-7342

Check out these indexes! WOW! 12 traits in the top 20% will get your blood pumping for sure! And 5 of the traits are in the top 10% of the breed! She's a maternal machine with fabulous growth and grid-busting carcass. Her calves will work for you and build a breed-leading cow herd.

Lot
86 **JYJ MS NIGHTFOCUS F241**
#3879355 BD: 02-06-2018 Tattoo: F241 JYJ A 100% AR Open Heifer
BW **60** lbs. BR **94** • WW **549** lbs. WR **108**

LSF NIGHT CALVER 9921W
LSF RHO NIGHT FOCUS 76B
RHODES BN MINERVA Z532

MESSMER PACKER S008
LSF DELLA P4078 U8051
MYTTY IN FOCUS
BIEBER MINVERA207X

GMRA PEACEMAKER 1216
JYJ MS PEACEMAKER D154
JYJ MS REDEMPTION B98

FRITZ JUSTICE 8013
GMRA THELMA 930
BROWN JYJ REDEMPTION Y1334
BROWN MS REVELATION Y7796

Herd Builder	Grid Master	CED	BW	WW	YW	Milk	ME	HPG	CEM	STAY	MARB	YG	CW	REA	FAT
226	50	15	-2.9	73	115	21	0	13	10	20	0.57	0.15	24	0.06	0.04
2%	22%	18%	21%	3%	4%	77%	52%	11%	5%	8%	13%	77%	19%	26%	90%

Consigned by **Jim & Jessica Yance / JYJ Red Angus, LLC**

Columbia, Alabama | jim@jyredangus.com or jessica@jyredangus.com | 334/726-7342

Look at the traits in the Top % of the breed right here! Here's a heifer with 13 traits in the top 30% of the breed, with 10 of those being in the top 20% and 6 of them in the top 10%!!! An EPD spread like this will be a win-win! So many options here make for the total package!

Lot
87 **JYJ MS NIGHTFOCUS F250**
#3879341 BD: 01-20-2018 Tattoo: F250 JYJ A 100% AR Open Heifer
BW **60** lbs. BR **95** • WW **567** lbs. WR **111**

LSF NIGHT CALVER 9921W
LSF RHO NIGHT FOCUS 76B
RHODES BN MINERVA Z532

MESSMER PACKER S008
LSF DELLA P4078 U8051
MYTTY IN FOCUS
BIEBER MINVERA207X

LSF SRR LEGEND 3110A
JYJ MS LEGEND D156
JYJ MS REVELATION B105

LSF SAGA 1040Y
LSF CRYSTAL LA394 Y1401
BROWN REVELATION P7021
BROWN MS JULIA M7790

Herd Builder	Grid Master	CED	BW	WW	YW	Milk	ME	HPG	CEM	STAY	MARB	YG	CW	REA	FAT
206	50	15	-2.9	72	116	26	1	12	9	18	0.45	0.19	37	0.1	0.05
10%	14%	13%	19%	4%	4%	27%	64%	19%	10%	39%	29%	94%	1%	18%	93%

Consigned by **Jim & Jessica Yance / JYJ Red Angus, LLC**

Columbia, Alabama | jim@jyredangus.com or jessica@jyredangus.com | 334/726-7342

Another Night Focus daughter blowing it out of the park with 11 traits in the top 20% and 6 of those in the top 10%!! The pedigree behind these numbers stand to prove! There's performance, longevity, and soundness in these blood-lines.

Lot
88 **JYJ MS PROGRAM E218**
#3790867 BD: 10-21-2017 Tattoo: E218 JYJ A 100% AR Open Heifer
BW **65** lbs. BR **104** • WW **592** lbs. WR **107** • YW **812** lbs. YR **106**

LSF TAKEOVER 9943W
LSF SRR PROGRAM 5329C
SRR VCTORIA 112-972

HXC CONQUEST 4405P
LSF WIDELOAD R5014 U8061
FRITZ GRAND OSCAR 8014
SRR VCTORIA 972-675

ANDRAS NEW DIRECTION R240
JYJ MS NEW DIRECTION C140
JYJ MS ABIGAIL Z49

ANDRAS IN FOCUS B152
ANDRAS KURUBA B111
BECKTON NEBULA P P707
JYJ MS ABIGAIL X25

Herd Builder	Grid Master	CED	BW	WW	YW	Milk	ME	HPG	CEM	STAY	MARB	YG	CW	REA	FAT
189	50	13	-1.9	61	100	24	-1	12	5	17	0.62	0.14	22	0.03	0.04
32%	19%	46%	38%	33%	26%	44%	46%	19%	84%	40%	7%	75%	21%	32%	83%

Consigned by **Jim & Jessica Yance / JYJ Red Angus, LLC**

Columbia, Alabama | jim@jyredangus.com or jessica@jyredangus.com | 334/726-7342

Here's one that does a lot of things well! Feminine phenotype with balance and sustainability go hand-in-hand with this New Direction granddaughter! Her EPD profile shows 6 traits being in the top 30% of the breed! Don't forget to load this one on the trailer!

Lot
89 **JYJ MS PROGRAM E219**
#3790875 BD: 11-08-2017 Tattoo: E219 JYJ A 100% AR Open Heifer
BW **68** lbs. BR **109** • WW **515** lbs. WR **93** • YW **727** lbs. YR **95**

LSF TAKEOVER 9943W
LSF SRR PROGRAM 5329C
SRR VCTORIA 112-972

HXC CONQUEST 4405P
LSF WIDELOAD R5014 U8061
FRITZ GRAND OSCAR 8014
SRR VCTORIA 972-675

GMRA TRILOGY 0226
JYJ MS TRILOGY C147
BROWN MS PARAMOUNT Z7903

MESSMER PACKER S008
GMRA LAKOTA 625
BROWN PARAMOUNT X7879
BROWN MS REVELATION U7746

Herd Builder	Grid Master	CED	BW	WW	YW	Milk	ME	HPG	CEM	STAY	MARB	YG	CW	REA	FAT
228	51	15	-3	55	86	18	1	14	9	21	0.82	0.17	7	-0.12	0.05
2%	13%	16%	18%	63%	64%	93%	68%	5%	15%	7%	1%85%	85%	71%	97%	

Consigned by **Jim & Jessica Yance / JYJ Red Angus, LLC**

Columbia, Alabama | jim@jyredangus.com or jessica@jyredangus.com | 334/726-7342

Maternal! Maternal! Maternal! This Trilogy granddaughter goes back to two donors from the JYJ herd; both dam and maternal granddam have been successful donors. She looks like an excellent candidate to follow in their footsteps as the next donor for your herd!



CJKT Scout 2194 | Dam of Lot 90A Embryos



CJKT Kathleen 700 | Dam of Lot 90B

Lot 90A EMBRYO PACKAGE

Sire Reg. #: 3540401

Dam Reg. #: 1675237

Selling one package of 5 embryos with a guarantee of 2 pregnancies with certified technician.

WPRA LEGACY A- 314
TWT BANDERA 639
RED SSS JESSIE 261Z

RED LAZY MC EYE SPY 64Y
WPRA EVERLEDA ENTENSE 610
RED SSS SOLDIER 365W
RED SSS JESSIE 654X

RED LAZY MC LOOKOUT 153X
CJKT SCOUT 2194
RED LAZY MC VANNA 25Y

LAZY MC LOOKOUT 37U
RED LAZY MC GOLD DESIGN 84U
RED SSS SOLDIER 365W
RED LAZY MC VANNA 97W

Herd	Grid	CED	BW	WW	YW	Milk	ME	HPG	CEM	STAY	MARB	YG	CW	REA	FAT
153	48	8	1.0	65	99	23	-11	10	5	15	0.37	0.10	10	-0.09	0.03

Consigned by **Tony Tolar / T5 Cattle**

Taylorsville, MS | 940/727-2990 | rttolar@gmail.com

Scout 2194 has been an amazing producer for us. Every sire we mate her with the progeny are strong. Our NAJRAE show string last year had 3 of her daughters by 3 different sires with 1 being a division champion and a Top Five Female in the Bred and Owned show. Scout is also the dam of CJKT Kathleen 700, the dam of lot 91B embryos. Our Bandera calves are sure looking good this year. We have full sibs to these embryos on the ground and are excited about their development.



TWT Bandera 639 | Sire of Lot 90A Embryos

Lot 90B EMBRYO PACKAGE

Sire Reg. #: 3565728

Dam Reg. #: 3725877

Offering 3 grade 1 embryos

DKF ELIMINATOR 15A
RED DKF RAZOR 55C
DKF MISS NET WORTH 21A

S A V ELIMINATOR 9105
RED DKF MISS POWER 17P
S A V NET WORTH 4200
DKF MISS POWER UP 95X

RED WINDY HILL ZEPPELIN 1240
CJKT KATHLEEN 700
CJK SCOUT 2194

RED MRLA 61X
RED WINDY HILL M NALPOEON 50
RED LAZY MC LOOKOUT 153X
RED LAZY MC VANNA 25Y

Herd	Grid	CED	BW	WW	YW	Milk	ME	HPG	CEM	STAY	MARB	YG	CW	REA	FAT
172	51	8	0.8	71	118	23	-12	10	4	16	0.38	0.14	29	0.05	0.03

Consigned by **Tony Tolar / T5 Cattle**

Taylorsville, MS | 940/727-2990 | rttolar@gmail.com

Kathleen is a cow that we have hoped to raise for many years. To us she is the epitome of the perfect Red Angus female. She is a moderate framed, big ribbed, wide topped female that is still feminine fronted and has a beautiful udder and a calf raising machine. She was named Reserve Champion Bred and Owned Female at the 2019 National Red Angus Show in Fort Worth. At 2 years old she has already calved and has produced 9 grade 1 embryos. Razor was used to introduce new genetics and stoutness to our herd and he has not disappointed. All of his calves are top tier and developing well. This is a no miss decision as the heifer calf at the side of Kathleen in the photo is a full sib to the embryos selling, not to mention the fantastic set of EPDs these cattle will exhibit.



Red DKF Razor 55C | Sire of Lot 90B

EMBRYO PACKAGES: LOTS 90-94

Lot 91 EMBRYO PACKAGE

Sire Reg. #: 1661710

Dam Reg. #: 1418588

Selling 3 embryos with guarantee of 1 pregnancy with certified technician.

BUF CRK THE RIGHT KIND U199
PIE THE COWBOY KIND 343
PIE CASCADE 561

BUF CRK LANCER R017
BUF CRK SHOSHONE R353
PIE CODE RED 9058
TPIE CASCADE 561

UBAR HIGH CAPACITY 224
BHC HANNAH
BHC MISS BRIDGET

BJR HIGH CAPACITY 008
BJR BONNEBELL 7G
FCC RAMBO 502
BHC BRIDGET

Herd Builder	Grid Master	CED	BW	WW	YW	Milk	ME	HPG	CEM	STAY	MARB	YG	CW	REA	FAT
143	49	11	0.5	59	99	20	1	10	7	12	0.28	0.09	23	-0.09	0.00

Consigned by **Howard & Charlotte Bobbitt / Rocky Hill Farms**

Petersburg, Tennessee | hmbobbitt@gmail.com | 931/732-4559

What an opportunity to pick up some old breeding with a new twist. BHC Hannah is a UBAR High Capacity 224 daughter and a FCC Rambo 502 grand daughter on the dam side and JRA James 904 and BJR Bonnell grand daughter on the sire side. The last flush BHC Hannah produced 22 #1 embryos. The sire PIE The Cowboy Kind has great thickness and eye appeal. BHC Hannah's first calf sold at 5 months of age at the 2013 Kentucky Beef Expo for \$2,400.00. Her second calf, BHC Zelda, pictured, sold as a bred heifer in the Grasstime Sale for \$7,750.00. One of her sons is a top herd sire at Flat Creek Farms. EMBRYOS WILL BE AVAILABLE SALE DAY, SHIPPING NOT AVAILABLE.



BHC Zelda | Maternal sister to Lot 91 Embryos

Lot 92 EMBRYO PACKAGE

Sire Reg. #: 1651711

Dam Reg. #: 1652024

Offering 3 grade 1 embryos

BUF CRK THE RIGHT KIND U199
PIE ONE OF A KIND 352
PIE FAYETTE 1160

BUF CRK LANCE RR017
BUF CRK SHOSHONE R353
LSF SAND HILLS 9008W
PIE FAYETTE 782

FRITZ JUSTICE 8013
OHF MISS JUSTICE
LCF LARKABA 514U

VGW JUSTICE 614
FIRTZ CHRIS 6047
BIEBER MAKE MIMI 7249
OLC LARKABA M72

Herd Builder	Grid Master	CED	BW	WW	YW	Milk	ME	HPG	CEM	STAY	MARB	YG	CW	REA	FAT
173	50	13	-1.8	77	128	18	9	11	9	14	0.25	0.13	32	0.03	0.02

Consigned by **Danny Winchester / Oak Hill Farm**

Six Mile, South Carolina | winchester@bellsouth.net | 864/637-8592

This cow has a great disposition and a perfect udder. Semen on PIE One Of A Kind is hard to find. Pieper is asking \$500 a straw. Embryos will be at the auction – bring your tank!



HXC Declaration 5504C | Sire of Lot 94 Embryos

Lot 93 EMBRYO PACKAGE

Sire Reg. #: 492416

Dam Reg. #: 952146

Selling 3 embryos with guarantee of 1 pregnancy with certified technician.

LMAN KING ROB 8621
LCHMN GOLD ROBBER 1909E
LEACHMAN LARKABA 6384

LEACHMAN ROBUST 7222
LEACHMAN ELEANOR
LEACHMAN SOLID GOLD
LCHMN LARKABA 2252

FCC RAMBO 502
TENN BERTHA 312
AHE BERTHA 976

CV FOUR TIMES
COPPER LASS 2392
AHE THUNDERPRIDE 460
AHE BERTHA 191

Herd Builder	Grid Master	CED	BW	WW	YW	Milk	ME	HPG	CEM	STAY	MARB	YG	CW	REA	FAT
143	48	10	-0.1	53	86	26	10	12	7	14	0.24	0.13	19	0.00	0.03

Consigned by **Veto Valley Farms**

Fayetteville, Tennessee | jwcarter.1980@gmail.com | 931/703-0090

Stacking Gold Robber and Rambo 502 is about as proven and predictable as Red Angus genetics get. This is a mating that has worked time and again for us including the top selling heifer of a past Grasstime sale to Hendersons in Texas; 2012 TN State Fair Res Grand Female; dam of Lot 22, and grandam of Lot 21 (all four different females) plus another sister in the cowherd. The predictability and proven track record of this mating speaks for itself.

Lot 94 EMBRYO PACKAGE

Sire Reg. #: 3494198

Dam Reg. #: 1304976

Selling 3 embryos with guarantee of 1 pregnancy with certified technician.

LEACHMAN PLEDGE A282Z
HXC DECLARATION 5504C
HXC190Y

LSF NEXTPECTION 0083X
LCOC LZARA TG004
BECKTON NEBULA P P707
HXC ELLIE MAY MA638

LJC MISSION STATEMENT P27
BROWN MS MSTATEMENT W7925
BROWN MS ABIGRACE P7905

LJC LANCER 806
LJC HANNAH 106
BROWN VACATION H7106
BROWN MS ABIGRACE L7730

Herd Builder	Grid Master	CED	BW	WW	YW	Milk	ME	HPG	CEM	STAY	MARB	YG	CW	REA	FAT
207	55	9	0.5	71	124	24	2	12	5	19	0.54	0.06	33	0.15	0.00

Consigned by **Larry & Cindy Cantrell / Laurel Ridge Farm**

Walhalla, South Carolina | lcantrell618@gmail.com | 864/723-0749

This mating offers an EPD set with 10 EPD's in the top 25%. Of that the top 10% HB; top 1% GM; top 2% YW. This mating should be an awesome sight to see when the calf hits the ground! Last year Declaration was one of the most used sires in the breed and Abigrace 7925 is one of our donors that I bought as a weaned heifer from RA Brown. We took a chance on an unproven heifer and man has she paid off! Her heifers have topped previous GRASSTIME sales and she continues to produce as a ten-year-old with 13 grade 1 embryos on her last flush.



Lot 102 Ms Cherok 217E

LOTS 95-99

Consigned by **Bert & Bonnie Jolly / Shady Bower Farm**

Sonora, Kentucky | bsjolly@uky.edu | 270/307-7344

Lot 95 – ID 1813 • Born 3/16/2018 • Act WW 506 lbs. • Adj. 205 wt. 523 lbs.

Lot 96 – ID 1817 • Born 3/20/2018 • Act WW 532 lbs. • Adj. 205 wt. 559 lbs.

Lot 97 – ID 1814 • Born 3/16/2018 • Act WW 558 lbs. • Adj. 205 wt 595 lbs.

Lot 98 – ID 1821 • Born 3/23/2018 • Act WW 520 lbs. • Adj. 205 wt 553 lbs.

Lot 99 – ID 1803 • Born 3/6/2018 • Act WW 574 lbs. • Adj 205 wt 626 lbs.

All heifers are sired by a Red Angus bull and are out of Red Angus Commercial cows. Heifer #1803 is an AI calf out of Brown Pursuit and a 1st calf heifer. All have permanent tattoo ID's, been dewormed, and had necessary vaccinations. They have not been implanted. These heifers have been handfed soy hull and corn gluten pellets with free choice mineral and hay throughout the winter.

LOTS 100-101

Consigned by **Jeff & Michelle Pettit / Diamond P Cattle Co.**

Sebree, Kentucky | jp@diamondpcattle.com | 270/836-2963

A nice pair of commercial bred heifers. They were pasture exposed to Diamond P Eli E701 (3873149) a Power Eye son. For updated breeding information go to seraa.org

LOT 102

Ms CHEORK 217E (#3855973)

Consigned by **Danny Osborn / Osborn Red Angus**

Athens, Alabama | dko2005@hotmail.com | 256/679-6307

This sweet F1 baldy heifer is the result of crossing a few of our registered cows with the Select Sires Hereford bull NJW 98S Durango 44U. With the calving ease, hybrid vigor and heterosis from the crossbreeding, this heifer should perform very well at her new home. She was bred AI to the great Beckton Nebula M045 (854775) on 12/28/2018 and PE to Osborn Prestigious 247E from 1/5/2019 to 3/10/2019. She checked confirmed to AI breeding.

LOT 103-108

Consigned by **Veto Valley Farms**

Fayetteville, Tennessee | jwcarter.1980@gmail.com | 931/703-0090

A set of fall bred Red Angus heifers who range from straight bred Red Angus to a quarter Beefmaster. Their dams are productive females we have used in our recipient herd. They were synchronized then pasture exposed to JEM Exclusive 140C (LSF Exclusive x Mulberry) the high seller of a past Osborn Red Angus sale that we have used successfully on heifers the last few years. PE from 12/11/18 to JEM Exclusive 140C (#3525264).



Brown BLW Fantastic C5959 | Sire of Lot 109

Lot 109 ARMES PHENOMINAL 171-8

#4020626 BD: 03-03-2018 Tattoo: 171-8 ARME A 100% AR Bull

BW 63 lbs. BR 102 • WW 540 lbs. WR 92

BROWN PHENOMENAL Z7310
BROWN BLW FANTASTIC C5959
BROWN MS P707 Y6648

LJC MISSION STATEMENT P27
BROWN BLUE MOON U7791
BECKTON NEBULA P P707
BROWN MS JULIAN W6579

HALFMANN NEBULA AL Y593
HALFMANN COCA NB C313
BECKTON COCA T168 NB

BECKTON NEBULA P P707
HALFMANN ALEXIS U352
BECKTON NEBULA M045
BECKTON COCA H256 JL

Herd Builder	Grid Master	CED	BW	WW	YW	Milk	ME	HPG	CEM	STAY	MARB	YG	CW	REA	FAT
209	49	17	-5.6	46	81	26	-2	12	8	19	0.55	0.14	4	-0.11	0.05
8%	38%	6%	1%	89%	74%	21%	34%	23%	21%	17%	14%	72%	92%	68%	94%

Consigned by John & Maura Armes / Armes Red Angus

McQuady, Kentucky | mauraarmes@att.net | 270/756-5930 | 270/617-0324

One of the first calves by Brown Fantastic C5959, the \$100,000 lead-off bull in the R.A. Brown Ranch 2015 Sale with a Herd Builder index of 214, CED 17 BW -6.6. An outstanding heifer bull with a 540 lb adjusted WW.



Lot 111 DIX Director 120F

Lot 110 LRF PARAMOUNT E303

#4044632 BD: 08-07-2017 Tattoo: E303 CANT A 100% AR Bull

BW 70 lbs. BR 101 • WW 627 lbs.

BECKTON NEBULA P P707
BROWN PARAMOUNT X7879
BROWN MS DESTINATION T7664

BECKTON NEBULA M045
BECKTON LANA M809 EP
5L DESTINATION 893-6215
BROWN MS JULIA M7788

BROWN JYJ REDEMPTION Y1334
LRF MS REDEMPTION B107
BROWN MS MSTATEM T7925

BECKTON NEBULA P P707
JYJ MS JOLENE W16
LJC MISSION STATEMENT P27
BROWN MS ABIGRACE P7905

Herd Builder	Grid Master	CED	BW	WW	YW	Milk	ME	HPG	CEM	STAY	MARB	YG	CW	REA	FAT
200	50	12	-1.8	65	108	20	-4	10	6	19	0.66	0.25	28	-0.26	0.04
16%	23%	63%	40%	19%	12%	82%	25%	51%	67%	15%	5%	99%	8%	94%	80%

Consigned by Larry & Cindy Cantrell / Laurel Ridge Farm

Walhalla, South Carolina | lcantrell618@gmail.com | 864/723-0749

A great looking Paramount son with the Pedigree to back it up. He has P707, Redemption, Destination and Abigrace in his blood. He also carries an EPD set with 9 traits in the top 25%

Lot 111 DIX DIRECTOR 120F

#3941105 BD: 02-02-2018 Tattoo: 120F DIX A 100% AR Bull

BW 65 lbs. BR 93 • WW 600 lbs. WR 98 • YW 1039 lbs. YR 95

ANDRAS IN FOCUS B152
ANDRAS NEW DIRECTION R240
ANDRAS KURUBA B111

MYTTY IN FOCUS
ANDRAS PINETA B91
MORGANS DIRECTION 111 9901
ANDRAS KURUBA B71

ANDRAS FUSION R236
ANDRAS MS FUSION C039
ANDRAS HMF MS CAP 328

ANDRAS IN FOCUS B175
ANDRAS BELLE B167
HMF CAPTIVATOR 702
WRK LADY 153

Herd Builder	Grid Master	CED	BW	WW	YW	Milk	ME	HPG	CEM	STAY	MARB	YG	CW	REA	FAT
188	48	15	-2.8	52	83	20	-5	9	7	18	0.56	0.15	27	0.02	0.03
34%	68%	16%	21%	75%	69%	82%	14%	69%	44%	33%	13%	79%	11%	34%	74%

Consigned by Jed Dixon / Dixon Red Angus

Athens, Alabama | jdixon@dixonstables.com | 256/614-4212

A stout made, dark red son of Andras New Direction R240 out of an Andras Fusion R236 daughter. An outstanding calving ease bull with an actual 65lb BW, that weaned 600lbs in 205 days. There is a lot to like about this well-made and structurally sound herd sire prospect. He has a thick top line and very well made. With a ME -5, this bull can really impact your herd.

Lot 112 3H IW 1716

#4025346 BD: 10-25-2017 Tattoo: 1716 3H A 100% AR Bull

BW 82 lbs. BR 109 • WW 595 lbs. WR 99

BECKTON JULIAN GG B571
REDHILL B571 JULIAN 1W
1BWJ BARMAID 54P

BKT JULIAN 7526 G
BKT MARTA 9A13 JL
BFCK CHEROKEE CNYN 4912
BECKTON BARMAID M554 CH

RED SIX MILE SAKIC 832S
3H KATHRYN 1207
LCJ KATHRYN 0413

RED SIX MILE AVIATOR 217P
RED SIX MILE SIERA 257P
LARSON BONANZA 926
666 KATHLENE 045

Herd Builder	Grid Master	CED	BW	WW	YW	Milk	ME	HPG	CEM	STAY	MARB	YG	CW	REA	FAT
169	47	11	-0.9	59	90	28	1	11	4	17	0.16	0.12	8	-0.17	0.03
69%	73%	76%	60%	41%	53%	12%	69%	34%	96%	48%	96%	61%	82%	82%	59%

Consigned by Dale Hammett / Hammett Farms

Gaylesville, Alabama | vhammett@showagroup.com | 706/506-1668

Here is a stout, moderate framed bull with high maternal traits and easy fleshing. This 1½ year old bull is sired by Red Hill B571 Julian 1W.

Lot
113**MRCR NAILED IT 1577**

#3515231 BD: 09-07-2015 Tattoo: 1577 MNL A 100% AR Bull

BW **66** lbs. BR **91** • WW **595** lbs. WR **103**

ANDRAS IN FOCUS B152

ANDRAS NEW DIRECTION R240

ANDRAS KURUBA B111

MYTTY IN FOCUS

ANDRAS PINETA B91

MORGANS DIRECTION 111 9901

ANDRAS KURUBA B71

LCC NEW CHAPTER A705L

MRCR CHAPTER'S BEAUTY 920

MONU'S ICE BEAUTY 9890

BFCK CHEROKEE CNYN 4912

MISS LL ROB LOW 929

HW MONUL607 1909

FIRE-N-ICE BEAUTY 9256

Herd Builder	Grid Master	CED	BW	WW	YW	Milk	ME	HPG	CEM	STAY	MARB	YG	CW	REA	FAT
206	47	15	-3.3	59	92	22	-5	12	8	19	0.51	0.16	23	0.01	0.04
10%	63%	13%	13%	42%	46%	63%	23%	28%	36%	13%	16%	81%	20%	35%	86%

Consigned by **Ricky Howard, Savannah Howard / Briar Ridge Farm**

Lattimore, North Carolina | rchoward@ncdot.gov | 704/473-6573

Nailed It 1577, a New Direction son, comes to the sale ready to go to work for any breeding program. He will work on heifers and mature cows alike and will add pounds and eye appeal to those calves. Nailed It is a long bodied, thick topped, dark red bull. He is halter broke with a great disposition. This bull has all the credentials to get the job done for any operation.

**Lot 113** MRCR Nailed It 1577Lot
114**DIAMOND P ECHO 779E**

#3953843 BD: 09-26-2017 Tattoo: 779E DPC A 100% AR Bull

BW **82** lbs. BR **101** • WW **568** lbs. WR **94**

5L ADVOCATE 817-14W

5L DEFENDER 560-30Z

5L BLACK ADINA 525-560

5L SIGNATURE 5615

5L MARTA 345-817

TC STOCKMAN 365

5L ADINA 293-525

SIX MILE GAME FACE 164Y

DPC RUBY A1512

L83 JEWEL 151

VGW GAME PLAN 816

RED SIX MILE LAKOTO 35W

SIX MILE KING RANCH 721W

RED SOO LINE JULIA 9136

Herd Builder	Grid Master	CED	BW	WW	YW	Milk	ME	HPG	CEM	STAY	MARB	YG	CW	REA	FAT
160	49	13	-1.7	54	85	19	-6	9	7	15	0.6	0.02	8	0.03	0.01
80%	45%	46%	42%	66%	66%	89%	10%	82%	56%	79%	9%	12%	83%	32%	21%

Consigned by **Jeff & Michelle Pettit / Diamond P Cattle Co.**

Sebree, Kentucky | jp@diamondpcattle.com | 270/836-2963

A stout 5L Defender son, 18 months old and ready to go to work. With above average calving ease traits, he will work on mature cows and heifers alike.



5L Defender 560-30Z | Sire of Lot 114

Lot
115**OSBORN MEDAL 117F**

#3941157 BD: 04-04-2018 Tattoo: 117F OSB A 100% AR Bull

BW **72** lbs. BR **90** • WW **700** lbs. WR **109** • YW **1186** lbs. YR **108**

REDHILL T189 MEDAL 176A

REDHILL 176A MEDAL 37D

BECKTON INDIGO X072 N

BUF CRK NICE'N EASY T189

REDHILL 126T 287 182W

BECKTON NEBULA U060 N4

BECKTON INDIGO U038 NB

ANDRAS EPIC 1070

OSBORN OSCE 1415

ANDRAS OSCE 7033

MLK CRK EPIC 9175

ANDRAS PURE STYLE 8075

BIEBER ROMERO 9136

ANDRAS OSCE 5001

Herd Builder	Grid Master	CED	BW	WW	YW	Milk	ME	HPG	CEM	STAY	MARB	YG	CW	REA	FAT
204	48	14	-2.7	64	101	24	-3	14	7	19	0.33	0.19	11	-0.18	0.05
12%	53%	25%	22%	20%	25%	42%	27%	9%	41%	22%	59%	92%	70%	84%	95%

Consigned by **Danny Osborn / Osborn Red Angus**

Athens, Alabama | dko2005@hotmail.com | 256/679-6307

This bull has been impressive since day one. He is out of a son of the highly used Redhill T189 Medal 176A bull and an Osce cow. The Osce cow family has been one of the most productive cow families for us. Not only is this bull very attractive phenotypically, but his EPDs show 8 that are in the top third of the breed and Herdbuilder in the top 12%. Take this bull, use him successfully on heifers, but with his growth numbers in the top 20% and 25% and his top 9% HPG and top 22% Stay, use him to build your herd around.

**Lot 115** Osborn Medal 117F



Lot 116 4L 508 Conquest 7525

Lot 116 4L 508 CONQUEST 7525

#3879177 BD: 09-28-2017 Tattoo: 7525 HMV A 100% AR Bull

BW **73** lbs. BR **101** • WW **666** lbs. WR **100** • YW **1214** lbs. YR **106**

C-T OSCAR'S CONQUEST 2001
4L VERDI CONQUEST 508
C-T VERDI 3090

HXC CONQUEST 4405P
C-T VERDI 1030
LOOSLI RIGHT KIND 107
C-T VERDI 1112

4L 5233 EXT 319
4L MS 319 EXT 5525
4L MS BOOMER TUO 046

BASIN EXT 5233
MS CHATEAU OF 4L R111
4L 1248 RAM TUO 90T
MS EXPRESS 4L 15U

Herd Builder	Grid Master	CED	BW	WW	YW	Milk	ME	HPG	CEM	STAY	MARB	YG	CW	REA	FAT
170	50	11	-1.5	61	97	20	3	9	6	16	0.46	0.22	29	-0.09	0.04
68%	27%	74%	47%	33%	34%	79%	82%	77%	67%	64%	28%	96%	6%	63%	88%

Consigned by **Brad & Becky Sintek / Sintek Livestock**

Lebanon, Tennessee | bsintek@aol.com | 503/880-7623

This stout made Conquest grandson is wide based, thick quartered and easy dispositioned.



HXC Declaration 5504C | Sire of Lot 117

Lot 117 JLW 4930

#4044056 BD: 02-27-2018 Tattoo: 4930 JLW A 100% AR Bull

BW **83** lbs. BR **101** • WW **633** lbs. WR **98**

LEACHMAN PLEDGE A282Z
HXC DECLARATION 5504C
HXC190Y

LSF NEXTPECTION 0083X
LCOC ZARA TG004
BECKTON NEBULA P P707
HXC ELLIE MAY MA638

HXC CONQUEST 4405P
GMRA JUANA 105
GMRA JUANA 999

BECKTON JULIAN GG B571
HXC ELLIE MAY MA638
GMRA EBV 266
GMRA JUANA 224

Herd Builder	Grid Master	CED	BW	WW	YW	Milk	ME	HPG	CEM	STAY	MARB	YG	CW	REA	FAT
204	54	13	-1.4	63	109	29	1	9	7	18	0.61	0.09	26	0.05	0.01
73%	1%	46%	49%	26%	10%	8%	67%	74%	44%	33%	8%	40%	12%	28%	24%

Consigned by **Jimmy Whitley**

Horton, Alabama | whitfeed@hopper.net | 205/359-0154

This calf could sell in any bull sale in the country. 4930 boasts great individual performance, an impressive EPD profile, and a fantastic pedigree that stacks Declaration, Conquest, EBV366, and Hobo 79 in succession. His dam is a really good cow that built a 102 MPPA in the very maternal Green Mountain herd.

Visit www.seraa.org

for additional sale pictures and information.

LOT 118 - CHOICE SEMEN PACKAGES

Consigned by **Howard & Charlotte Bobbitt / Rocky Hill Farms**
Petersburg, Tennessee | hmbobbitt@gmail.com | 931/732-4559

Selling Choice. Semen will be available sale day, bring your tank. Shipping not available.

- a) 2 straws **Silveiras Mission Nexus 1378** (#1410853)
- b) 4 straws **LMAN King Rob 8621** (#335067)
- c) 4 straws **LMAN King Rob 8621** (#335067)
- d) 5 straws **Red Brylor New Trend 22** (#438816)
- e) 5 straws **Red Brylor New Trend 22** (#438816)
- f) 1 straw **Badlands Net Worth 23U** (#1267422)
- g) 4 straws **LCHMN Gold Robber 1909E** (#492416)
- h) 3 straws **BJR Make My Day 981** (#411482)
- i) 2 straws **Holden Hi Ho 754** (#556793)
- j) 10 straws **Six Mile Win-Chester 745W** (#1371780)

LOT 119A-B – BIEBER HARD DRIVE Y120

Consigned by **Danny Osborn / Osborn Red Angus**
Athens, Alabama | dko2005@hotmail.com | 256/679-6307

Selling two packages of 3 straws each on Bieber Hard Drive Y120 (#1436718).

Semen will be available at sale so bring your tank and save shipping costs!

LOT 120 – BULLS OF BRYLOR RANCH

Consigned by **Darryl & Susan Rhodes / Rhodes Red Angus, LLC**
Maize, Kansas | rhodesredangus2@gmail.com | 316/648-8310

- a) 6 straws **Red Brylor Red Kodiak 3A** (#1681176)
- b) 6 straws **Black Brylor Kodiak 204Y** (#1659021)
- c) 4 straws **Red Brylor OTM Mariota 90B** (#2574927)
- d) 4 straws **Red Brylor Eberle 50Y** (#1730910)

LOT 121 – BULLS OF 5L RANCH

Consigned by **Darryl & Susan Rhodes / Rhodes Red Angus, LLC**
Maize, Kansas | rhodesredangus2@gmail.com | 316/648-8310

- a) 7 straws **5L Advantage 3267-221Y** (#1450210)
- b) 6 straws **5L Defender 560-30Z** (#1549933)
- c) 6 straws **5L Destination 893-6215** (#1048134)
- d) 5 straws **5L Direct Design 893-6315** (#1048140)
- e) 6 straws **5L Independence 560-298Y** (#1450309)

TERMS AND CONDITIONS

TERMS: Terms of the sale are cash, check, or other terms agreed to in writing between seller, buyer, and sale manager payable immediately upon conclusion of the sale before animals will be moved. Sale Manager reserves the right to require a certified check as settlement before releasing any cattle.

PURCHASER'S RISK: All animals are the owner's risk prior to their sale and become property of the purchaser as soon as declared sold by the auctioneer.

BIDDING: Any disputes or challenges regarding bids or tie bids will be settled by the auctioneer and his decision will be final.

CERTIFICATE OF REGISTRY: A certificate of registry for each animal will be transferred to the buyer at the seller's expense.

ANNOUNCEMENTS: Any errors or changes in information contained in the catalog will be announced from the block and such announcements shall take precedence over the information contained herein.

HEALTH: All animals are eligible for interstate shipment. Interstate health papers prepared by an accredited veterinarian will be furnished on each animal sold. Arrangements for international shipment should be made with the sale manager prior to the auction. All efforts for the exportation of cattle can be arranged through the sale manager.

BREEDING GUARANTEE: All animals are guaranteed by the seller as outlined in the Red Angus Association of America Code of Ethical Sale Practices.

LIABILITIES: All persons who attend the sale do so at their own risk. The seller, auction facility, and sale manager assume no liability for any accidents that may occur. Neither does the seller, auction facility, or sale manager assume liability for the loss or injury to livestock due to theft, mysterious disappearance, sickness, improper handling or Act of God. It is to be clearly understood that the sale manager and its representatives act only as a medium between the buyer and the seller. They are not responsible in any way for the failure on the part of the buyer and seller to live up to their obligations or for the truth of any warranties or representation, express or implied. Neither does the sale manager assume any financial obligations to collect or enforce collection of monies between parties. Any legal action, that may in exceptional cases be taken, must be between the buyer and the seller. This catalog has been prepared by the Sale Manager from pedigrees and information supplied by sources deemed reliable, however, the Sale Manager will in no way guarantee the pedigree, percentages of the animals selling, or data included in this catalog. Any exceptions taken are between the buyer and the seller.

CONTRACT: The above terms and conditions of sale shall constitute a contract between the buyer and seller of each animal and shall be equally binding upon both. Each sale or resale of an animal constitutes a separate transaction.

PHONE BIDS: Telephone bids will be taken by the sale manager. Kyle Gilchrist's cell number is (641) 919-1077.

Keep the Tags – Keep the Premiums!

FCCP yellow-tagged calves qualify exclusively for these Red Angus grids:



Choice⁺
Premium Red Angus Grid



G.O. RED
RED ANGUS GRID



Enroll your calves today – Free enrollment and only 99¢ per tag.

Feeder Calf Certification Program

- Traceability to at least 50% Red Angus genetics
- Source verified to ranch of origin
- Group age



Allied Access*

- Source verified to ranch of origin
- Group age



**Not eligible for
Choice+ or G.O. Red Grids*

Contact us today and
take advantage of these
VALUE-ADDED OPTIONS.

Ranch Tested. Feedlot Trusted.

Red Angus

RedAngus.org
(940) 387-3502



You
Tube



THRIVE

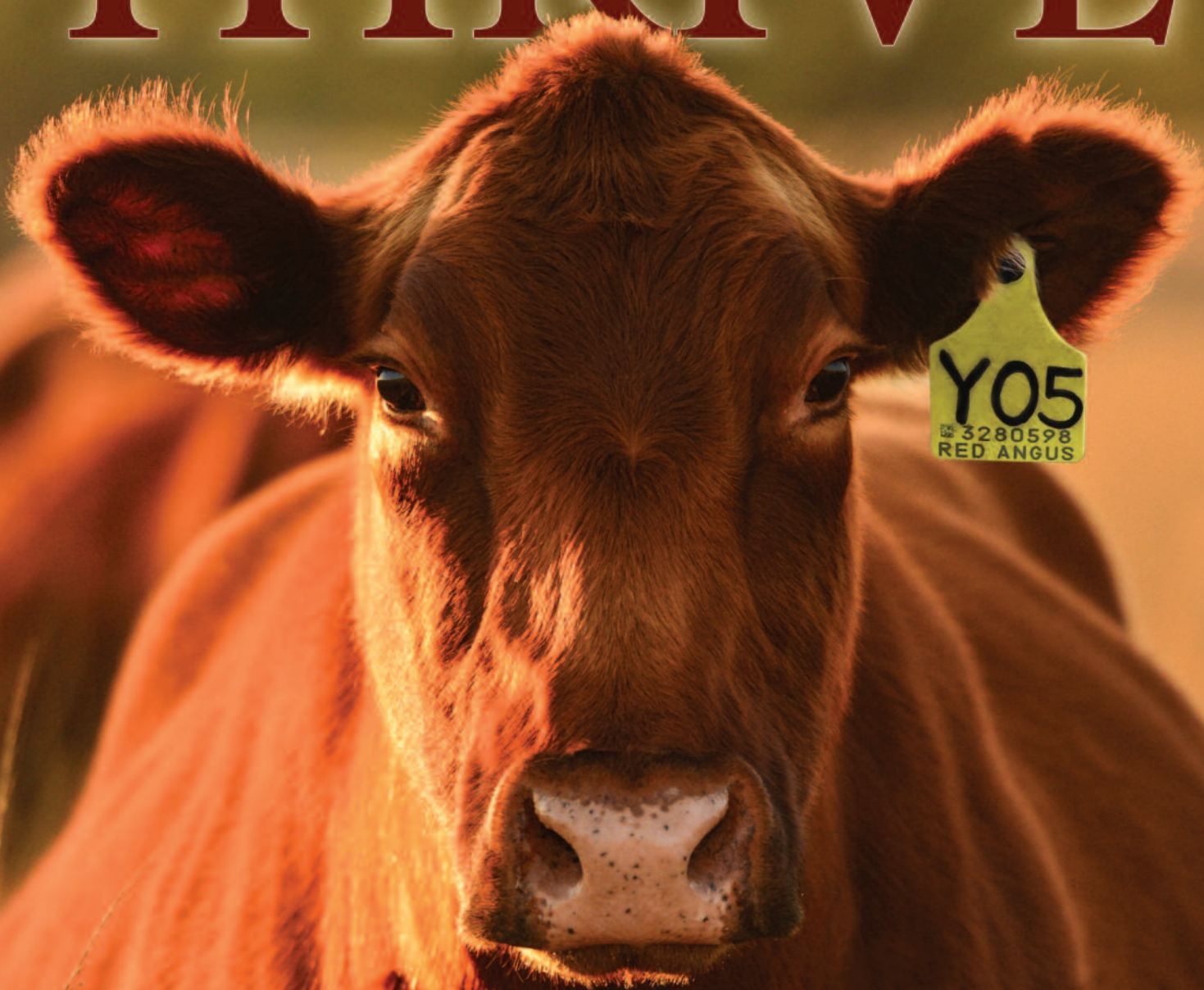

Ranch Tested. Rancher Trusted.

Red Angus

RedAngus.org

**Position your ranch to thrive with
the industry's most-favored female.**

An independent university study compared eight years of Superior Livestock Auction data, revealing Red Angus-sired heifers commanded up to \$11/cwt more than females of all other breed types.



Gilchrist Auction Co.

Kyle and Lisa Gilchrist

Kyle: 641/919-1077 • Lisa: 515/669-9945

14075 120th St. • Douds, IA 52551

redcowseller@yahoo.com

A production of
Star G Ranch, Inc.



**TIME DATED MATERIAL
DO NOT DELAY!!**



28th Annual

SERAA

Southeast Red Angus Association

Grasstime Auction

Saturday • April 6, 2019 at Noon

Cullman Stockyards, Cullman, Alabama

